

**HONDA**

# ***GENERAL PURPOSE ENGINE***

**GX270UT  
GX270UT2  
GX270RT  
GX270RT2  
GX270UT2X**

**PARTS CATALOGUE**

**15**



GX270UT

---

**FOREWORD INDEX**

**1**

---

**ENGINE GROUP**

**2**

---

**PART NUMBER INDEX**

**3**

---

**PART NAME INDEX**

**4**

---



## Instruction for use of parts catalogue

- **This parts catalogue was prepared based on the latest information available as of April 01, 2023.**
  - See the parts catalogue news for any revision that is made after April 01, 2023.
- **Always specify the part number when ordering a part.**
  - Check the model, type, serial numbers, color, maker, and the size as needed before ordering a part.
  - Note that the illustrations (part drawings) can differ from the actual parts in shape.  
They are given just to help you to refer to the parts.
- **When modifications or additions to this parts catalogue are made, a revised edition will be issued at an appropriate time, with successively progressing revision numbers on the cover. We recommend obtaining such revisions in order to keep your parts catalogue up-to-date at all times. To check whether a parts catalogue revision has been issued, please contact your Honda distributor.**

Initial version issue date June 01, 2005  
**Honda Motor Co., Ltd.**

## CONTENTS

	Page
•Instruction for use of parts catalogue .....	1
•How to refer to the part information .....	2
•Part catalogue structure.....	3
•When the parts were revised.....	4
•Abbreviations used in the parts catalogue.....	4
•How to check the part block and serial numbers.....	5
•Models, parts catalogue codes and applicable serial numbers.....	6
•Features of each type.....	16
•Fuel hose, general purpose hoses and vinyl hose.....	41
•FLAT RATE SERVICE TIME .....	42
•Illustrated index .....	47
•ENGINE GROUP .....	53
•PART NO. INDEX.....	233
•PART NAME INDEX.....	239



**1**

**2**

**3**

**4**

## How to refer to the part information

## A Reference with "Illustrated index"

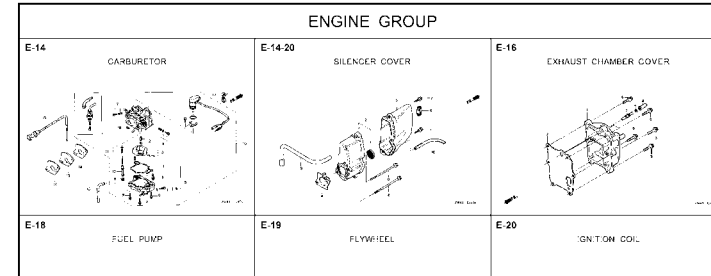

## B Reference with "Part number index"

PART NO. INDEX				
Part Number	Page Ref.	Part Number	Page Ref.	Pi
06000		15212-ZW9-000	49 7	17583
		15220-ZW9-003	49 8	17583
06316-ZW9-000	104 1	15332-ZW9-000	74 2	17611
		15332-ZW9-A30	76 2	17611
11000		15400-PFB-004	46 5	17612
		15422-ZW9-000	49 9	17620
11300-ZW9-000	46 1	15473-881-000	49 10	17620
11300-ZW9-800	46 1	15474-ZW9-000	49 11	17624
11340-ZW9-000	46 2	15611-921-000	45 6	17650
11342-ZW9-000	46 3	15655-ZW9-000	46 6	17650
11381-ZW9-003	47 1			17660
				17661
12000		16000		
		16010-ZV4-005	55 1	17665
12000-ZW9-000ZA	46 4	16011-ZV4-005	55 2	17670
12155-ZV4-A00	48 1	16013-ZW9-003	55 3	17680
12166-ZW9-000	45 1	16016-ZW9-003	55 4	17701
12209-GB4-681	51 1	16016-ZW9-721	55 4	17701
12210-ZW9-000ZA	45 2	16023-ZW9-005	55 5	17701
12216-ZE2-300	74 1	16024-ZV4-650	55 6	17701
		16028-ZV4-650	55 7	17702

## C Reference with "Part name index"

PART NAME INDEX		
Part name	Page	Ref.
[ A ]		
ABSORBER, FUEL	80	5
ARMATURE COMP.	62	7
ARM COMP., LINK JOINT	102	18
ARM COMP., SHIFT LINK	102	14
ARM COMP., TILT	97	20
ARM, FUEL PUMP ROCKER	51	4
ARM, REVERSE LOCK	97	18
ARM, SHIFT LINK	92	7
ARM, STOPPER	52	12
ARM, THROTTLE REMOTE	92	6
ARM, VALVE ROCKER	51	3
[ B ]		
BAG, TOOL, 160MM	101	10
BAND	103	37
BAND B1, WIRE	87	1
BAND, CORD	35	18
BAND, TUBE CLIP, 11MM	81	20
BAND, TUBE CLIP, 12.5MM	81	19

### E-2 CYLINDER HEAD

**Block No.**

**Ref No.**

Ref. No.	Part No.	Description	Reqd. QTY						Serial No.	Parts catalogue code
			9901	9901	1001	1001	1001	1001		
1	12166-ZW9-000	STOPPER, ENGINE SIDE	2	2	2	2	2	2		
2	12210-ZW9-000ZA	HEAD COMP., CYLINDER	1	1	1	1	1	1		
3	12251-ZW9-003	GASKET, CYLINDER HEAD	1	1	1	1	1	1		
4	12310-ZW9-000	COVER COMP., HEAD	1	1	1	1	1	1		
5	12312-ZW9-000	PACKING, HEAD COVER	1	1	1	1	1	1		
6	15611-921-000	CAP, OIL (NO GAUGE)	1	1	1	1	1	1		
7	16617-ZW9-000	HOLDER, CABLE	1	1	1	1	1	1		SC,SG
	16617-ZW9-010		1	1	1	1	1	1	1001801	LHC,LHD
8	35673-ZW5-003	SENSOR ASSY., WATER	1	1	1	1	1	1		
9	90003-ZW9-000	BOLT, FLANGE, 6X22	4	4	4	4	4	4		
10	90007-ZW9-003	BOLT, FLANGE, 8X83	6	6	6	6	6	6		
11	90011-ZW9-000	BOLT, FLANGE, 6X14 (CT200)	1	1	1	1	1	1		
12	90020-ZW9-000	BOLT, FLANGE, 8X40	2	2	2	2	2	2		
13	91202-KJ9-003	OIL SEAL, 20X32X6	1	1	1	1	1	1		
14	91301-805-000	O-RING, 26X2.7	1	1	1	1	1	1		
15	91307-PK2-005	O-RING, 9.5X1.5 (HONDA KIKAKI)	1	1	1	1	1	1		
16	98059-55916	PLUG, SPARK (CR5EH-9)	2	2	2	2	2	2		
	98059-55926	PLUG, SPARK (U16FER9)	2	2	2	2	2	2		

**Page No.**

2000.09.20 E

2

2023.04.01

E

## Part catalogue structure

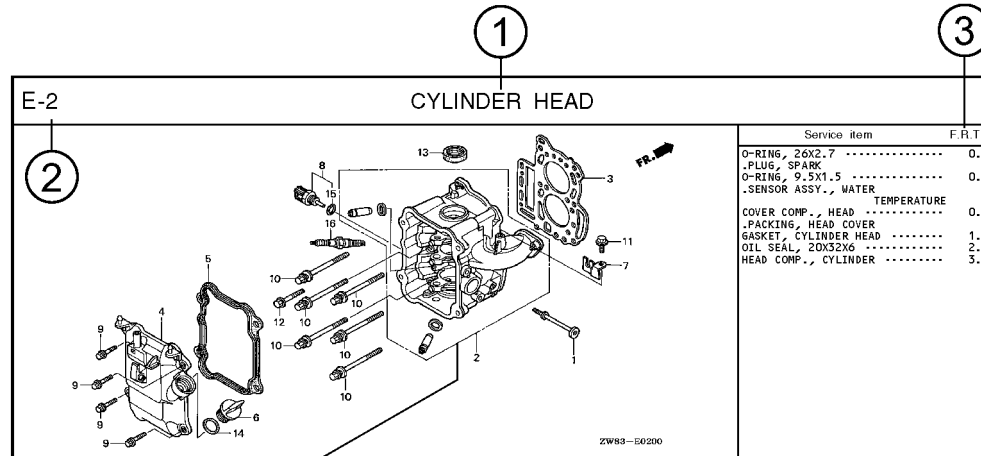

Ref. No.	Part No.	Description	Reqd. QTY						Serial No.	Parts catalogue code
			BF 9.9D1	BFP 9.9D1	BF 10D1	BFP 10D1	BF 10B1	BFP 10B1		
1	12166-zw9-000	STOPPER, ENGINE SIDE	2	2	2	2	2	2		
2	12210-zw9-000ZA	HEAD COMP., CYLINDER								
		*NH8*.....DARK GRAY	1	1	1	1	1	1		
3	12251-zw9-003	GASKET, CYLINDER HEAD	1	1	1	1	1	1		
4	12310-zw9-000	COVER COMP., HEAD	1	1	1	1	1	1		
5	12312-zw9-000	PACKING, HEAD COVER	1	1	1	1	1	1		
6	15611-921-000	CAP, OIL	1	1	1	1	1	1		
		(NO GAUGE)								
7	16617-zw9-000	HOLDER, CABLE	1	1	1	1	1	1	SC,SG	
	16617-zw9-010		1	1	1	1	1	1	1001800 LHC,LHD	

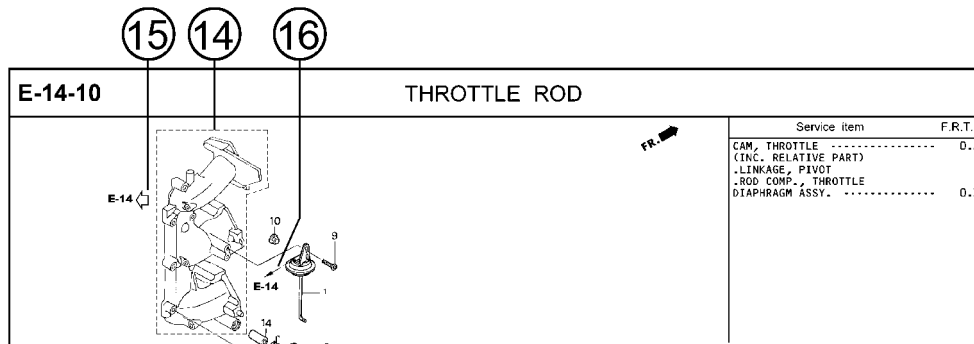

① Block title ② Block number

③ Service item/Flat rate time

④ Reference number

- Title number marked with the parenthesis or parentheses indicates that it continues from the previous page.

⑤ Part number ⑥ Honda color code

⑦ Description

⑧ Assemblies

- Sections framed with broken lines in the exploded view drawings are available as complete assemblies. (Their individual parts can also be obtained.)

⑨ Color description

⑩ Note

- Notes are shown with the parentheses in the part name column.

⑪ Required quantity

- Required QTY shown in the parenthesis or parentheses indicates the optional part.
- Required QTY marked with "N" Indicates the optional part that should be selected as needed.
- Required QTY indicates the number of the part used in the block.

⑫ Serial number

⑬ Type

- When the type column is blank, it indicates that the part is applicable to all types.
- As the type of the actual unit may differ from the "parts catalogue, type" please refer to "Models, types and applicable serial numbers" for confirmation.

⑭

- Parts enclosed within a dotted line are covered in a different block.

⑮

- A hollow arrow indicates the block No. for the parts enclosed within a dotted line.

⑯

- A solid arrow indicates the block No. the part in question is connected to.

**When the parts were revised**



Be sure to check the serial number!!



Ref. No.	Part No.	Description	Reqd. QTY						Serial No.
			BF 99D1	BFP 9.9D1	BF 10D1	BFP 10D1	BF 10B1	BFP 10B1	
1	12166-ZW9-000	STOPPER, ENGINE SIDE .....	2	2	2	2	2	2	
2	12210-ZW9-000ZA	HEAD COMP., CYLINDER *NH8*.....DARK GRAY	1	1	1	1	1	1	
3	12251-ZW9-003	GASKET, CYLINDER HEAD .....	1	1	1	1	1	1	
4	12310-ZW9-000	COVER COMP., HEAD .....	1	1	1	1	1	1	
5	12312-ZW9-000	PACKING, HEAD COVER .....	1	1	1	1	1	1	
6	15611-921-000	CAP, OIL (NO GAUGE) .....	1	1	1	1	1	1	
7	16617-ZW9-000	HOLDER, CABLE (###).....	1	1	1	1	1	1	
	16617-ZW9-010	.....	1	1	1	1	1	1	

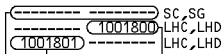

The number has been used from the initial model without revision. When shown at the left side, it is applicable to the models of No.1001801 and the subsequent numbers. When shown at the right side, it is applicable to the models up to No.1001800.

• The parts listed with "###" at the end of the parts name have limited supply period (parts not for sale).

**Abbreviations used in the parts catalogue**

• The following abbreviations are used in the parts name column.

- A .....Ampere
- A.C. ....Alternating current
- ASSY. ....Assembly
- AT. ....Automatic transmission
- C.D.I. ....Capacitive discharge ignition
- COMP. ....Complete
- D.C. ....Direct current
- EX. ....Exhaust
- G.F.C.I .....Ground fault circuit interruptor
- HEX. ....Hexagonal
- H.S.T. ....Hydrostatic transmission
- FR. ....Front
- IN. ....Inlet
- L (100L) ... Link (100 Links)
- L. ....Left
- MM .....Millimeter
- MT. ....Manual Transmission
- P.T.O. ....Power take off
- R. ....Right
- RR. ....Rear
- STD. ....Standard
- T (22T) .... Tooth (22 Teeth)
- V .....Volt
- W .....Watt

**How to check the part block and serial numbers**

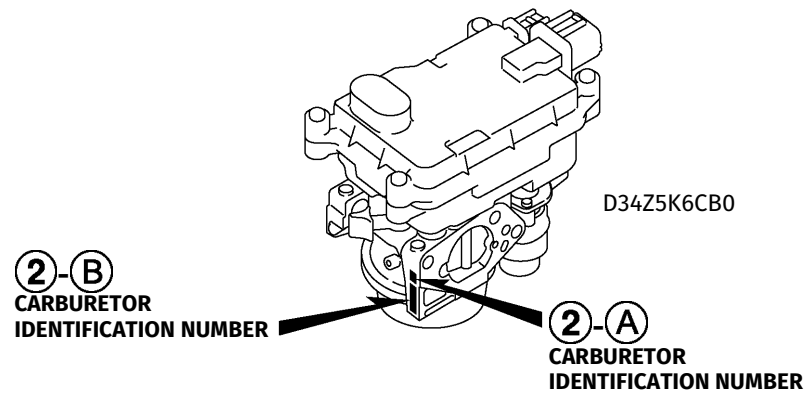
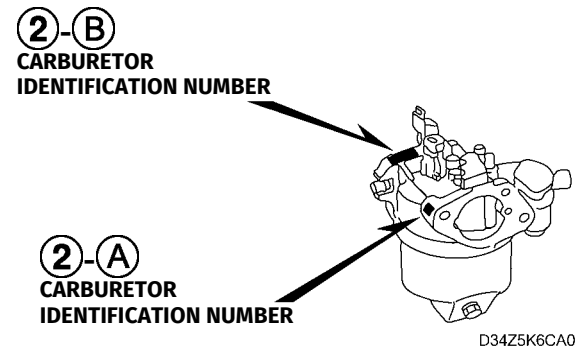
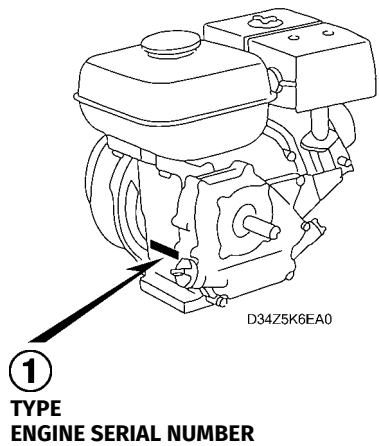
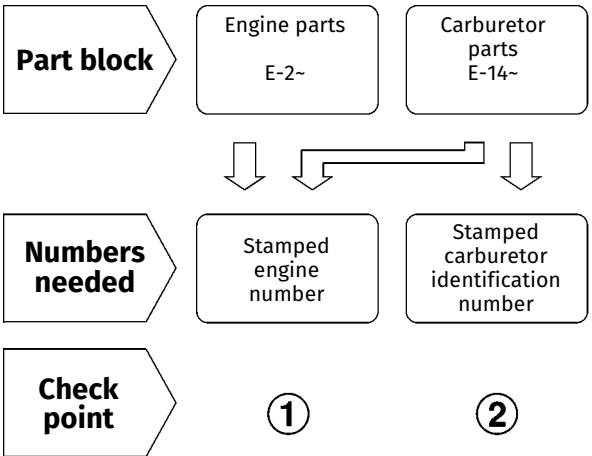

## Models, parts catalogue codes and applicable serial numbers

- Models, parts catalogue codes and applicable serial Nos. given in this parts catalogue can be identified as follows.

Model	Type	Parts catalogue type	Applicable engine serial No.	Applicable carburetor identification No.	Model	Type	Parts catalogue type	Applicable engine serial No.	Applicable carburetor identification No.
GX270UT	HA2	HA2	GCAJT-1000001~9999999	BE78B A	GX270UT	QA4	QA4	GCAJT-1000001~9999999	BE78B A
	HEA2	HEA2				QAE2	QAE2		
	HEA8	HEA8				QAE6	QAE6		
	HKS8	HKS8				QAG2	QAG2		
	HX26	HX26				QAQ4	QAQ4		
	HX8	HX8				QAR2	QAR2		
	HXQ4	HXQ4				QAW	QAW		
	LXE8	LXE8				QE	QE		
	LXQ4	LXQ4				QH26	QH26		BE78B A
	LXU	LXU				QHB4	QHB4		
	PA2	PA2				QHQ4	QHQ4		
	PAE2	PAE2				QKE4	QKE4		
	PX26	PX26				QME2	QME2		
	PXE8	PXE8				QSC9	QSC9		
	PXED	PXED				QSE8	QSE8		
	PXU	PXU				QWA4	QWA4		
QA2	QA2	QWH2	QWH2	BE78C A					
QA26	QA26	QXB2	QXB2	BE78B A					

Model	Type	Parts catalogue type	Applicable engine serial No.	Applicable carburetor identification No.	Model	Type	Parts catalogue type	Applicable engine serial No.	Applicable carburetor identification No.
GX270UT	QXB6	QXB6	GCAJT-1000001-9999999	BE78B A	GX270UT	RHQ4	RHQ4	GCAJT-1000001-9999999	BE78B A
	QXB7	QXB7				RXQ4	RXQ4		
	QXB9	QXB9				RXU	RXU		
	QXC2	QXC2		SHQ4		SHQ4			
	QXC4	QXC4		SMC2		SMC2			
	QXC6	QXC6		SMC4		SMC4	BE76F A		
	QXC9	QXC9		SME1		SME1	BE78B A		
	QXCU	QXCU		SME6		SME6	BE75K A		
	QXE4	QXE4		SWA2		SWA2	BE78B A		
	QXE8	QXE8		SWA4		SWA4			
	QXQ4	QXQ4		SWC4		SWC4			
	QXU	QXU		SWS4		SWS4			
	QXUZ	QXUZ		SXB7		SXB7			
	RA2	RA2		SXB9		SXB9			
	RH26	RH26		SXE4		SXE4			
	RHE2	RHE2		SXE8		SXE8			
	RHE4	RHE4		SXQ4		SXQ4			
	RHG4	RHG4		SXU		SXU			
				BE75A B/C					
				BE75J A					
				BE78C A					



Model	Type	Parts catalogue type	Applicable engine serial No.	Applicable carburetor identification No.	Model	Type	Parts catalogue type	Applicable engine serial No.	Applicable carburetor identification No.
GX270UT	VA2	VA2	GCAJT-1000001~9999999	BE78B A	GX270UT	VXE6	VXE6	GCAJT-1000001~9999999	BE78B A
	VKQ4	VKQ4				VXE7	VXE7		
	VKX4	VKX4	GCAJT-1000001~1163869	BE21F B/C		VXE9	VXE9		
	VMA4	VMA4	GCAJT-1000001~9999999	BE78C A		VXQ4	VXQ4		
	VME4	VME4				VXU1	VXU1		
	VN17	VN17	GCAJT-1000001~1163869	BE78B A	GX270UT2	HA2	HA2	GCBGT-1000001~	BE21J A BE70U A
	VPX4	VPX4		BE21F B/C		HEA2	HEA2		
	VPX5	VPX5		BE77R B/C		HKS8	HKS8		
	VPX9	VPX9		BE21F B/C		HX26	HX26		
	VS37	VS37		BE21F B/C		HX8	HX8		
	VS39	VS39		BE77R B/C		HXQ4	HXQ4		
	VSD7	VSD7		GCAJT-1000001~9999999		BE78B A	LXQ4	LXQ4	
	VSD9	VSD9	LXU				LXU		
	VSH7	VSH7	GCAJT-1000001~1163869	BE78B A		PA2	PA2	GCBGT-1000001~	
	VWA2	VWA2				PAE2	PAE2	GCBGT-1000001~2258490	
	VX2	VX2	GCAJT-1000001~9999999	BE78B A	PX26	PX26	GCBGT-1000001~9999999	BE21J A	
	VXB7	VXB7			PXE8	PXE8	GCBGT-1000001~2258490	BE21J A BE70U A	
VXB9	VXB9	PXED			PXED				

Model	Type	Parts catalogue type	Applicable engine serial No.	Applicable carburetor identification No.
GX270UT2	PXU	PXU	GCBGT-1000001~2258490	BE21J A BE70U A
	PZMD	PZMD		BE90B A BEC3A A
	PZX8	PZX8	GCBGT-1000001~1999999	BE90A A BE90B A BEC3A A
	QA2	QA2	GCBGT-1000001~	BE21J A BE70U A
	QA26	QA26	GCBGT-1000001~2258490	
	QA4	QA4		
	QAE2	QAE2	GCBGT-1000001~	
	QAG2	QAG2		
	QAQ4	QAQ4	GCBGT-1000001~9999999	BE21J A
	QAR2	QAR2	GCBGT-1000001~2258490	BE21J A BE70U A
	QAW	QAW	GCBGT-1000001~9999999	BE21J A
	QC1	QC1	GCBGT-1000001~2258490	BE70V A BE75T A
	QC2	QC2		
	QC9	QC9	GCBGT-1000001~	
	QCWT	QCWT	GCBGT-1000001~2258490	BE70U A BE75L A
	QE	QE		BE21J A BE70U A
	QH26	QH26	GCBGT-1000001~9999999	BE21J A BE70U A
	QHB4	QHB4		BE21J A

Model	Type	Parts catalogue type	Applicable engine serial No.	Applicable carburetor identification No.
GX270UT2	QH4	QH4	GCBGT-1000001~2258490	BE21J A BE70U A
	QKE4	QKE4		
	QME2	QME2		
	QSC9	QSC9	GCBGT-1000001~9999999	BE75N A
	QSE8	QSE8	GCBGT-1000001~2258490	BE21J A BE70U A
	QWA4	QWA4	GCBGT-1000001~9999999	BE75N A
	QWH2	QWH2		
	QXB6	QXB6	GCBGT-1000001~2258490	BE21J A BE70U A
	QXB7	QXB7		
	QXB9	QXB9		
	QXC4	QXC4	GCBGT-1000001~9999999	BE75N A
	QXC6	QXC6		
	QXC9	QXC9		
	QXCU	QXCU		
	QXE4	QXE4	GCBGT-1000001~2258490	BE21J A BE70U A
	QXE8	QXE8		
	QXEM	QXEM	GCBGT-1000001~9999999	BE21J A
	QXQ4	QXQ4	GCBGT-1000001~	BE21J A BE70U A



Model	Type	Parts catalogue type	Applicable engine serial No.	Applicable carburetor identification No.	Model	Type	Parts catalogue type	Applicable engine serial No.	Applicable carburetor identification No.
GX270UT2	QXU	QXU	GCBGT-1000001~2258490	BE21J A BE70U A	GX270UT2	RHE5	RHE5	GCBGT-1000001~2258490	BE21J A BE70U A
	QXUZ	QXUZ		BE21J A		RHQ4	RHQ4	GCBGT-1000001~9999999	BE21J A
	QZA2	QZA2		BE90A A BE90B A BEC3A A		RHQ5	RHQ5	GCBGT-1000001~2258490	BE21J A BE70U A
	QZAV	QZAV				RHQ6	RHQ6		
	QZC	QZC	BE90B A	RXQ4		RXQ4			
	QZD	QZD		RXU		RXU			
	QZDS	QZDS		SAX4		SAX4			
	QZHW	QZHW		SCM		SCM	BE70V A BE75T A		
	QZK4	QZK4	BE90A A BE90B A	SHQ4		SHQ4	GCBGT-1000001~	BE21J A BE70U A	
	QZM2	QZM2		SHQ5		SHQ5	GCBGT-1000001~2258490		BE70U A BE75L A
	QZMD	QZMD	GCBGT-1000001~2258490	SMAH		SMAH		BE71G A	
	QZMH	QZMH	BE90A A	SMC4		SMC4		BE76H A	
	QZRV	QZRV		GCBGT-1000001~9999999		SME1		SME1	BE21J A BE70U A
	QZX4	QZX4	BE90A A BE90B A BEC3A A	SME6		SME6		BE70U A BE75L A	
	QZXR	QZXR		GCBGT-1000001~2258490		SMRB		SMRB	BE21J A BE70U A
	RA2	RA2	GCBGT-1000001~	SMX2		SMX2	GCBGT-1000001~9999999	BE75N A	
	RH26	RH26	GCBGT-1000001~2258490	SMXC		SMXC		GCBGT-1000001~9999999	BE21J A BE70U A
	RHE4	RHE4	GCBGT-1000001~	SWA4		SWA4		GCBGT-1000001~2258490	BE21J A BE70U A

Model	Type	Parts catalogue type	Applicable engine serial No.	Applicable carburetor identification No.	Model	Type	Parts catalogue type	Applicable engine serial No.	Applicable carburetor identification No.			
GX270UT2	SWC4	SWC4	GCBGT-1000001~2258490	BE21J A BE70U A	GX270UT2	VXE7	VXE7	GCBGT-1000001~2258490	BE21J A BE70U A			
	SWS4	SWS4				GCBGT-1000001~9999999	BE21J A	VXE9	VXE9	GCBGT-1000001~2258490	BE21J A BE70U A BE90A A BE90B A BEC3A A	
	SXB7	SXB7						VXQ4	VXQ4			
	SXB9	SXB9						VXU1	VXU1			
	SXCC	SXCC	GCBGT-2000001~2258490	BE70V A		VZX7	VZX7	GCBGT-1000001~	BE21J A BE70U A			
	SXE4	SXE4	GCBGT-1000001~2258490	BE21J A BE70U A		WKT	WKT			GCBGT-1000001~	BE21J A BE71G A BE76H A	
	SXEM	SXEM				WMT8	WMT8	GX270RT	RSC2			RSC2
	SXQ4	SXQ4				GCBGT-1000001~9999999	BE21J A		VAG2	VAG2		
	SXU	SXU	GCBGT-1000001~9999999	BE21J A	VDE2				VDE2			
	SZEC	SZEC	GCBGT-1000001~2258490	BE90B A	VKB2	VKB2						
	VA2	VA2	GCBGT-1000001~2258490	BE21J A BE70U A	VKE4	VKE4	BE77W A					
	VKQ4	VKQ4	GCBGT-1000001~9999999	BE75N A	VKX4	VKX4	BE21F B/C					
	VMA4	VMA4			VN17	VN17	BE78B A					
	VME4	VME4			VNT2	VNT2	BE77V A					
	VSD7	VSD7	GCBGT-1000001~2258490	BE21J A BE70U A	VPE2	VPE2						
	VX2	VX2	GCBGT-1000001~9999999	BE21J A	VPE4	VPE4						
VXB7	VXB7	GCBGT-1000001~2258490	BE21J A BE70U A	VPE5	VPE5	BE77U A						
VXE6	VXE6	GCBGT-1000001~9999999	BE21J A									



Model	Type	Parts catalogue type	Applicable engine serial No.	Applicable carburetor identification No.	Model	Type	Parts catalogue type	Applicable engine serial No.	Applicable carburetor identification No.	
GX270RT	VPX4	VPX4	GCAJT-1163870~9999999	BE21F B/C	GX270RT2	VKE4	VKE4	GCBGT-1000001~	BE98C A BE98L A/B/C	
	VPX5	VPX5		BE77R B/C		VKX4	VKX4		BE72T A BE98B A/B	
	VPX9	VPX9		BE21F B/C		VMGN	VMGN		BE98L A/B/C	
	VS37	VS37		BE77R B/C		VMT2	VMT2		BE98C A BE98L A/B/C	
	VS39	VS39		BE78B A		VN17	VN17		GCBGT-1000001~9999999	BE21J A BE21M A
	VSH7	VSH7			VNT2	VNT2	BE98B A/B			
	VW12	VW12			VPE4	VPE4	GCBGT-1000001~	BE72T A BE98B A/B		
	VWA2	VWA2			VPE5	VPE5		BE72T A BE98B B		
	VWN2	VWN2			VPEP	VPEP		BE98B A/B		
	VWT4	VWT4		BE75K A	VPX4	VPX4	GCBGT-1000001~9999999	BE98B A/B		
GX270RT2	QMT	QMT	GCBGT-1000001~	BE72T A BE98B B	GX270RT2	VPX5	VPX5	GCBGT-1000001~	BE72T A BE98B A/B	
	QZML	QZML		BE97C A/B		VS37	VS37		BE75L A BE75R B	
	RDG4	RDG4		BE21J A BE21M A BE75R B		VWT4	VWT4		BE97C A/B	
	RHES	RHES	GCBGT-2000001~	VZXZ		VZXZ				
	RHG4	RHG4	GCBGT-1000001~	BE21J A BE21M A BE75R B	GX270UT2X	HA2	HA2	GCBGT-2000001~	BE70U A	
	RSC2	RSC2		BE21J A BE21M A		HEA2	HEA2			
	VDE2	VDE2	GCBGT-1000001~9999999	BE21J A BE21M A		HKS8	HKS8			GCBGT-2258491~
	VKB2	VKB2		BE21J A BE21M A		HX26	HX26			

Model	Type	Parts catalogue type	Applicable engine serial No.	Applicable carburetor identification No.	Model	Type	Parts catalogue type	Applicable engine serial No.	Applicable carburetor identification No.
GX270UT2X	HX8	HX8	GCBGT-2258491~	BE70U A	GX270UT2X	QC2	QC2	GCBGT-2258491~	BE70V A
	HXQ4	HXQ4				QC9	QC9	GCBGT-2000001~	
	LXQ4	LXQ4				QCWT	QCWT	GCBGT-2258491~	
	LXU	LXU				QE	QE		
	PA2	PA2	GCBGT-2000001~	QH26		QH26			
	PAE2	PAE2	GCBGT-2258491~	QHQ4		QHQ4			
	PXE8	PXE8		QKE4		QKE4			
	PXED	PXED		QME2		QME2			
	PXU	PXU		QSE8		QSE8			
	PZMD	PZMD	GCBGT-2258491~9999999	QXB6		QXB6	BE70U A		
	PZX8	PZX8	GCBGT-2258491~	QXB7		QXB7			
	QA2	QA2	GCBGT-2000001~	QXB9		QXB9			GCBGT-2258491~9999999
	QA26	QA26	GCBGT-2258491~	QXE4		QXE4		GCBGT-2258491~	
	QA4	QA4		QXE8		QXE8			
	QAE2	QAE2	GCBGT-2000001~	QXQ4		QXQ4		GCBGT-2000001~	
	QAG2	QAG2		QXU		QXU		GCBGT-2258491~	
	QAR2	QAR2	GCBGT-2258491~	QXUZ		QXUZ			
QC1	QC1	BE70V A		QZA2	QZA2	BEC3A A			



Model	Type	Parts catalogue type	Applicable engine serial No.	Applicable carburetor identification No.	Model	Type	Parts catalogue type	Applicable engine serial No.	Applicable carburetor identification No.
GX270UT2X	QZAV	QZAV	GCBGT-2258491~9999999	BEC3A A	GX270UT2X	SME1	SME1	GCBGT-2258491~	BE70U A
	QZMD	QZMD	GCBGT-2258491~			SME6	SME6		
	QZXR	QZXR		GCBGT-2000001~		SMRB	SMRB	GCBGT-2258491~9999999	
	RA2	RA2	GCBGT-2258491~			SMX2	SMX2	GCBGT-2258491~	
	RH26	RH26		SWA4		SWA4			
	RHE4	RHE4		SWC4		SWC4			
	RHE5	RHE5		SWS4		SWS4			
	RHQ5	RHQ5		GCBGT-2258491~9999999		SXB7	SXB7		
	RHQ6	RHQ6				SXB9	SXB9		
	RXQ4	RXQ4		GCBGT-2258491~		SXCC	SXCC	BE70V A	
	RXU	RXU				SXE4	SXE4	BE70U A	
	SAX4	SAX4				SXEM	SXEM		
	SAXC	SAXC				GCBGT-2000001~	SXQ4		
	SCM	SCM	GCBGT-2258491~	VA2		VA2	GCBGT-2258491~		
	SHQ4	SHQ4	GCBGT-2000001~	VSD7		VSD7			
	SHQ5	SHQ5	GCBGT-2258491~	VXB7		VXB7			
	SMAH	SMAH		VXE7		VXE7			
	SMC4	SMC4		VXU1		VXU1			
				BE71G A					

Model	Type	Parts catalogue type	Applicable engine serial No.	Applicable carburetor identification No.
GX270UT2X	VZX7	VZX7	GCBGT-2258491~	BEC3A A
	WKT	WKT	GCBGT-2000001~	BE70U A
	WMT8	WMT8	GCBGT-2258491~	BE71G A

\* Of carburetor identification numbers, only the portions underlined in the example below are used for registration.

BE 78B A KC ナ  
 (A) (B)



## Features of each type

• See the following table for the features of each type. (Items in brackets are optional)

Specifications		Model	GX270UT													
		Type	HA2	HEA2	HEA8	HKS8	HX26	HX8	HXQ4	LXE8	LXQ4	LXU	PA2	PAE2	PX26	PXE8
Crankshaft	20mm Ø Spline		●	●	●	●	●	●	●	●	●					
	25mm Ø Straight															
	25.4mm Ø Straight															
	1" Thread											●	●	●	●	
	M20 Thread															
	1/5 Tapered															
	3/16 Tapered															
Muffler	Standard		●	●	●							●	●			
	Silent				●	●	●	●	●	●	●			●	●	
	Generator															
Starter motor				●	●	●				●			●		●	
Starter motor (~1007381)																
Control box				●	●	●				●			●		●	
Reduction	1/2 Reduction									●	●	●				
	1/2 Reduction (With clutch)															
	1/6 Reduction		●	●	●	●	●	●	●							
Muffler cover									(●)		(●)					
Coil	Charge			●	●	●				●			●		●	
	Lamp															
	Power															
Air cleaner	Dual		●	●	●		●	●	●	●	●	●	●	●	●	●
	Cyclone															
	Silent					●										
	Generator															
Auto choke																

Specifications		Model	GX270UT													
		Type	PXED	PXU	QA2	QA26	QA4	QAE2	QAE6	QAG2	QAQ4	QAR2	QAW	QE	QH26	QHB4
Crankshaft	20mm Ø Spline															
	25mm Ø Straight															
	25.4mm Ø Straight			●	●	●	●	●	●	●	●	●	●	●	●	●
	1" Thread	●	●													
	M20 Thread															
	1/5 Tapered															
	3/16 Tapered															
Muffler	Standard			●	●	●	●	●	●	●	●	●		●	●	
	Silent	●	●										●			
	Generator															
Starter motor		●					●	●								
Starter motor (~1007381)																
Control box		●					●	●								
Reduction	1/2 Reduction															
	1/2 Reduction (With clutch)															
	1/6 Reduction															
Muffler cover											(●)		(●)		(●)	
Coil	Charge	●					●	●				●				
	Lamp															
	Power															
Air cleaner	Dual	●	●	●	●	●	●	●	●	●	●	●	●	●	●	●
	Cyclone															
	Silent															
	Generator															
Auto choke																



Specifications		Model	GX270UT												
		Type	QH4	QKE4	QME2	QSC9	QSE8	QWA4	QWH2	QXB2	QXB6	QXB7	QXB9	QXC2	QXC4
Crankshaft	20mm Ø Spline														
	25mm Ø Straight														
	25.4mm Ø Straight	●	●	●	●	●	●	●	●	●	●	●	●	●	●
	1" Thread														
	M20 Thread														
	1/5 Tapered														
	3/16 Tapered														
Muffler	Standard	●													
	Silent		●	●	●	●	●	●	●	●	●	●	●	●	●
	Generator														
Starter motor			●	●	●	●				●					
Starter motor (~1007381)															
Control box				●	●	●				●					
Reduction	1/2 Reduction														
	1/2 Reduction (With clutch)														
	1/6 Reduction														
Muffler cover		(●)	(●)	(●)			(●)		(●)		(●)	(●)	(●)	(●)	
Coil	Charge		●	●	●	●				●					
	Lamp														
	Power														
Air cleaner	Dual	●	●	●		●				●					
	Cyclone				●		●	●					●	●	●
	Silent								●		●	●			
	Generator														
Auto choke															

Specifications		Model	GX270UT													
		Type	QXC9	QXCU	QXE4	QXE8	QXQ4	QXU	QXUZ	RA2	RH26	RHE2	RHE4	RHG4	RHQ4	RXQ4
Crankshaft	20mm Ø Spline															
	25mm Ø Straight								●	●	●	●	●	●	●	
	25.4mm Ø Straight	●	●	●	●	●	●	●								
	1" Thread															
	M20 Thread															
	1/5 Tapered															
	3/16 Tapered															
Muffler	Standard								●	●	●	●		●		
	Silent	●	●	●	●	●	●	●							●	
	Generator															
Starter motor				●	●						●	●				
Starter motor (~1007381)																
Control box				●	●						●	●				
Reduction	1/2 Reduction															
	1/2 Reduction (With clutch)								●	●	●	●	●	●	●	
	1/6 Reduction															
Muffler cover				(●)		(●)					(●)	(●)	(●)	(●)	(●)	
Coil	Charge			●	●						●	●				
	Lamp															
	Power															
Air cleaner	Dual			●	●	●	●	●	●	●	●	●	●	●	●	
	Cyclone	●	●													
	Silent															
	Generator															
Auto choke																

Specifications		Model	GX270UT												
		Type	RXU	SHQ4	SMC2	SMC4	SME1	SME6	SWA2	SWA4	SWC4	SWS4	SXB7	SXB9	SXE4
Crankshaft	20mm Ø Spline														
	25mm Ø Straight	●	●	●	●	●	●	●	●	●	●	●	●	●	●
	25.4mm Ø Straight														
	1" Thread														
	M20 Thread														
	1/5 Tapered														
	3/16 Tapered														
Muffler	Standard		●							●	●				
	Silent	●		●	●	●	●	●	●			●	●	●	●
	Generator														
Starter motor						●								●	●
Starter motor (~1007381)															
Control box						●								●	●
Reduction	1/2 Reduction														
	1/2 Reduction (With clutch)	●													
	1/6 Reduction														
Muffler cover			(●)	(●)	(●)	(●)	(●)	(●)	(●)	(●)	(●)	(●)	(●)	(●)	
Coil	Charge					●	●							●	●
	Lamp			●	●										
	Power														
Air cleaner	Dual	●	●	●	●	●	●	●	●	●	●			●	●
	Cyclone														
	Silent											●	●		
	Generator														
Auto choke															



Specifications		Model	GX270UT													
		Type	SXQ4	SXU	VA2	VKQ4	VKX4	VMA4	VME4	VN17	VPX4	VPX5	VPX9	VS37	VS39	VSD7
Crankshaft	20mm Ø Spline															
	25mm Ø Straight	●	●													
	25.4mm Ø Straight															
	1" Thread															
	M20 Thread															
	1/5 Tapered				●		●	●								
	3/16 Tapered			●		●			●	●	●	●	●	●	●	●
Muffler	Standard			●	●		●	●								
	Silent	●	●						●							●
	Generator					●				●			●	●		
Starter motor								●								
Starter motor (~1007381)																
Control box																
Reduction	1/2 Reduction															
	1/2 Reduction (With clutch)															
	1/6 Reduction															
Muffler cover		(●)			(●)		(●)	(●)	(●)	(●)			(●)		(●)	
Coil	Charge							●								
	Lamp				●											
	Power															
Air cleaner	Dual	●	●	●	●											
	Cyclone						●	●								
	Silent								●							●
	Generator					●				●	●	●	●	●		
Auto choke																

Specifications		Model	GX270UT										GX270UT2		
		Type	VSD9	VSH7	VWA2	VX2	VXB7	VXB9	VXE6	VXE7	VXE9	VXQ4	VXU1	HA2	HEA2
Crankshaft	20mm Ø Spline												●	●	●
	25mm Ø Straight														
	25.4mm Ø Straight														
	1" Thread														
	M20 Thread														
	1/5 Tapered														
	3/16 Tapered	●	●	●	●	●	●	●	●	●	●	●			
Muffler	Standard			●									●	●	●
	Silent	●	●		●	●	●	●	●	●	●	●			
	Generator														
Starter motor								●	●	●				●	●
Starter motor (~1007381)															
Control box								●	●	●				●	●
Reduction	1/2 Reduction														
	1/2 Reduction (With clutch)														
	1/6 Reduction												●	●	●
Muffler cover		(●)	(●)			(●)	(●)		(●)	(●)	(●)				
Coil	Charge							●	●	●				●	●
	Lamp														
	Power														
Air cleaner	Dual			●	●			●			●	●	●	●	●
	Cyclone														
	Silent	●	●			●	●		●	●					
	Generator														
Auto choke															

Specifications		Model	GX270UT2													
		Type	HX26	HX8	HXQ4	LXQ4	LXU	PA2	PAE2	PX26	PXE8	PXED	PXU	PZMD	PZX8	QA2
Crankshaft	20mm Ø Spline		●	●	●	●	●									
	25mm Ø Straight															
	25.4mm Ø Straight															●
	1" Thread						●	●	●	●	●	●	●	●	●	
	M20 Thread															
	1/5 Tapered															
	3/16 Tapered															
Muffler	Standard		●	●	●	●	●	●	●	●	●	●	●	●	●	●
	Silent															
	Generator															
Starter motor								●		●	●		●	●		
Starter motor (~1007381)																
Control box								●		●	●			●		
Reduction	1/2 Reduction				●	●										
	1/2 Reduction (With clutch)															
	1/6 Reduction		●	●	●											
Muffler cover				(●)	(●)											
Coil	Charge							●		●	●		●	●		
	Lamp															
	Power												●	●		
Air cleaner	Dual		●	●	●	●	●	●	●	●	●	●	●	●	●	
	Cyclone															
	Silent															
	Generator															
Auto choke													●	●		

Specifications		Model	GX270UT2													
		Type	QA26	QA4	QAE2	QAG2	QAQ4	QAR2	QAW	QC1	QC2	QC9	QCWT	QE	QH26	QHB4
Crankshaft	20mm Ø Spline															
	25mm Ø Straight															
	25.4mm Ø Straight	●	●	●	●	●	●	●	●	●	●	●	●	●	●	●
	1" Thread															
	M20 Thread															
	1/5 Tapered															
	3/16 Tapered															
Muffler	Standard	●	●	●	●	●	●	●	●	●	●	●	●	●	●	●
	Silent															
	Generator															
Starter motor				●												
Starter motor (~1007381)																
Control box				●												
Reduction	1/2 Reduction															
	1/2 Reduction (With clutch)															
	1/6 Reduction															
Muffler cover						(●)			(●)	(●)			(●)		(●)	
Coil	Charge			●			●									
	Lamp															
	Power															
Air cleaner	Dual	●	●	●	●	●	●	●					●	●	●	
	Cyclone								●	●	●	●				
	Silent															
	Generator															
Auto choke																

Specifications		Model	GX270UT2												
		Type	QH4	QKE4	QME2	QSC9	QSE8	QWA4	QWH2	QXB6	QXB7	QXB9	QXC4	QXC6	QXC9
Crankshaft	20mm Ø Spline														
	25mm Ø Straight														
	25.4mm Ø Straight	●	●	●	●	●	●	●	●	●	●	●	●	●	●
	1" Thread														
	M20 Thread														
	1/5 Tapered														
	3/16 Tapered														
Muffler	Standard	●	●	●	●	●	●	●	●	●	●	●	●	●	●
	Silent														
	Generator														
Starter motor			●	●	●	●			●						
Starter motor (~1007381)															
Control box				●	●	●			●						
Reduction	1/2 Reduction														
	1/2 Reduction (With clutch)														
	1/6 Reduction														
Muffler cover		(●)	(●)	(●)				(●)		(●)	(●)	(●)			
Coil	Charge		●	●	●	●			●						
	Lamp														
	Power														
Air cleaner	Dual	●	●	●		●			●	●	●				
	Cyclone				●		●	●				●	●	●	●
	Silent														
	Generator														
Auto choke															

Specifications		Model	GX270UT2												
		Type	QXE4	QXE8	QXEM	QXQ4	QXU	QXUZ	QZA2	QZAV	QZC	QZD	QZDS	QZHW	QZK4
Crankshaft	20mm Ø Spline														
	25mm Ø Straight														
	25.4mm Ø Straight	●	●	●	●	●	●	●	●	●	●	●	●	●	●
	1" Thread														
	M20 Thread														
	1/5 Tapered														
	3/16 Tapered														
Muffler	Standard	●	●	●	●	●	●	●	●	●	●	●	●	●	●
	Silent														
	Generator														
Starter motor		●	●	●				●	●				●	●	●
Starter motor (~1007381)															
Control box		●	●	●				●	●				●		●
Reduction	1/2 Reduction														
	1/2 Reduction (With clutch)														
	1/6 Reduction														
Muffler cover		(●)			(●)						(●)	(●)	(●)	(●)	(●)
Coil	Charge	●	●	●				●	●				●	●	●
	Lamp														
	Power							●	●	●	●	●			
Air cleaner	Dual	●	●	●	●	●	●	●	●	●	●	●	●	●	●
	Cyclone														
	Silent														
	Generator														
Auto choke								●	●	●	●	●	●	●	●

Specifications		Model	GX270UT2													
		Type	QZMD	QZMH	QZRV	QZX4	QZXR	RA2	RH26	RHE4	RHE5	RHQ4	RHQ5	RHQ6	RXQ4	RXU
Crankshaft	20mm Ø Spline															
	25mm Ø Straight						●	●	●	●	●	●	●	●	●	●
	25.4mm Ø Straight	●	●	●	●	●										
	1" Thread															
	M20 Thread															
	1/5 Tapered															
	3/16 Tapered															
Muffler	Standard	●	●	●	●	●	●	●	●	●	●	●	●	●	●	●
	Silent															
	Generator															
Starter motor		●	●		●	●			●	●						
Starter motor (~1007381)																
Control box			●		●	●			●	●						
Reduction	1/2 Reduction															
	1/2 Reduction (With clutch)						●	●	●	●	●	●	●	●	●	●
	1/6 Reduction															
Muffler cover			(●)		(●)	(●)			(●)	(●)	(●)	(●)	(●)	(●)	(●)	
Coil	Charge	●	●		●	●			●	●						
	Lamp												●			
	Power	●		●	●	●										
Air cleaner	Dual	●	●	●	●	●	●	●	●	●	●	●	●	●	●	●
	Cyclone															
	Silent															
	Generator															
Auto choke		●	●	●	●	●										

Specifications		Model	GX270UT2												
		Type	SAX4	SCM	SHQ4	SHQ5	SMAH	SMC4	SME1	SME6	SMRB	SMX2	SMXC	SWA4	SWC4
Crankshaft	20mm Ø Spline														
	25mm Ø Straight	●	●	●	●	●	●	●	●	●	●	●	●	●	●
	25.4mm Ø Straight														
	1" Thread														
	M20 Thread														
	1/5 Tapered														
	3/16 Tapered														
Muffler	Standard	●	●	●	●	●	●	●	●	●	●	●	●	●	●
	Silent														
	Generator														
Starter motor								●							
Starter motor (~1007381)															
Control box								●							
Reduction	1/2 Reduction														
	1/2 Reduction (With clutch)														
	1/6 Reduction														
Muffler cover		(●)		(●)	(●)	(●)	(●)	(●)	(●)	(●)			(●)	(●)	(●)
Coil	Charge					●		●	●	●					
	Lamp						●								
	Power														
Air cleaner	Dual	●		●	●	●	●	●	●	●	●		●	●	●
	Cyclone		●									●			
	Silent														
	Generator														
Auto choke															

Specifications		Model	GX270UT2												
		Type	SXB7	SXB9	SXCC	SXE4	SXEM	SXQ4	SXU	SZEC	VA2	VKQ4	VMA4	VME4	VSD7
Crankshaft	20mm Ø Spline														
	25mm Ø Straight	●	●	●	●	●	●	●	●						
	25.4mm Ø Straight														
	1" Thread														
	M20 Thread														
	1/5 Tapered										●	●	●		
	3/16 Tapered									●				●	●
Muffler	Standard	●	●	●	●	●	●	●	●	●	●	●	●	●	●
	Silent														
	Generator														
Starter motor				●	●	●			●				●		
Starter motor (~1007381)															
Control box					●				●						
Reduction	1/2 Reduction														
	1/2 Reduction (With clutch)														
	1/6 Reduction														
Muffler cover		(●)	(●)		(●)		(●)				(●)	(●)	(●)	(●)	
Coil	Charge			●	●	●			●				●		
	Lamp										●				
	Power								●						
Air cleaner	Dual	●	●		●	●	●	●	●	●	●			●	●
	Cyclone			●								●	●		
	Silent														
	Generator														
Auto choke									●						



Specifications		Model	GX270UT2								
		Type	VXB7	VXE6	VXE7	VXE9	VXQ4	VXU1	VZX7	WKT	WMT8
Crankshaft	20mm Ø Spline										
	25mm Ø Straight										
	25.4mm Ø Straight										
	1" Thread										
	M20 Thread								●	●	
	1/5 Tapered										
	3/16 Tapered	●	●	●	●	●	●	●			
Muffler	Standard	●	●	●	●	●	●	●	●	●	
	Silent										
	Generator										
Starter motor			●	●	●			●			
Starter motor (~1007381)											
Control box			●	●	●			●			
Reduction	1/2 Reduction										
	1/2 Reduction (With clutch)										
	1/6 Reduction										
Muffler cover		(●)		(●)	(●)	(●)		(●)			
Coil	Charge		●	●	●			●			
	Lamp										
	Power							●			
Air cleaner	Dual	●	●	●	●	●	●	●	●	●	
	Cyclone										
	Silent										
	Generator										
Auto choke								●			



Specifications		Model	GX270RT													
		Type	RSC2	VAG2	VDE2	VKB2	VKE4	VKX4	VN17	VNT2	VPE2	VPE4	VPE5	VPX4	VPX5	VPX9
Crankshaft	20mm Ø Spline															
	25mm Ø Straight	●														
	25.4mm Ø Straight															
	1" Thread															
	M20 Thread															
	1/5 Tapered															
	3/16 Tapered		●	●	●	●	●	●	●	●	●	●	●	●	●	●
Muffler	Standard		●	●												
	Silent	●			●			●	●							
	Generator					●	●			●	●		●			
Starter motor				●	●	●				●	●	●				
Starter motor (~1007381)																
Control box				●	●											
Reduction	1/2 Reduction															
	1/2 Reduction (With clutch)	●														
	1/6 Reduction															
Muffler cover								(●)		(●)	(●)		(●)			
Coil	Charge			●	●	●				●	●	●				
	Lamp	●														
	Power															
Air cleaner	Dual	●	●	●	●				●							
	Cyclone															
	Silent							●								
	Generator					●	●			●	●	●	●	●	●	●
Auto choke																

Specifications		Model	GX270RT						GX270RT2						
		Type	VS37	VS39	VSH7	VW12	VWA2	VWN2	VWT4	QMT	QZML	RDG4	RHES	RHG4	RSC2
Crankshaft	20mm Ø Spline														
	25mm Ø Straight										●	●	●	●	
	25.4mm Ø Straight								●	●					
	1" Thread														
	M20 Thread														
	1/5 Tapered														
	3/16 Tapered	●	●	●	●	●	●	●							●
Muffler	Standard				●	●	●					●		●	●
	Silent			●											
	Generator	●	●												
Starter motor								●	●	●		●			●
Starter motor (~1007381)															
Control box															●
Reduction	1/2 Reduction														
	1/2 Reduction (With clutch)										●	●	●	●	
	1/6 Reduction														
Muffler cover		(●)		(●)				(●)			(●)	(●)	(●)		
Coil	Charge								●	●		●			●
	Lamp										●			●	
	Power									●					
Air cleaner	Dual				●	●	●				●	●	●	●	●
	Cyclone														
	Silent			●				●							
	Generator	●	●						●	●					
Auto choke										●					

Specifications		Model	GX270RT2													
		Type	VKB2	VKE4	VKX4	VMGN	VMT2	VN17	VNT2	VPE4	VPE5	VPEP	VPX4	VPX5	VS37	VWT4
Crankshaft	20mm Ø Spline															
	25mm Ø Straight															
	25.4mm Ø Straight															
	1" Thread															
	M20 Thread															
	1/5 Tapered															
	3/16 Tapered	●	●	●	●	●	●	●	●	●	●	●	●	●	●	●
Muffler	Standard	●					●	●								
	Silent															
	Generator		●	●		●			●			●		●		
Starter motor		●	●						●	●	●					●
Starter motor (~1007381)						●										
Control box		●														
Reduction	1/2 Reduction															
	1/2 Reduction (With clutch)															
	1/6 Reduction															
Muffler cover					(●)	(●)	(●)		(●)			(●)		(●)	(●)	
Coil	Charge	●	●			●			●	●	●					
	Lamp															
	Power															
Air cleaner	Dual	●					●	●								●
	Cyclone															
	Silent															
	Generator		●	●	●	●			●	●	●	●	●	●		
Auto choke																

		Model	GX270RT2
Specifications		Type	VZXZ
Crankshaft	20mm Ø Spline		
	25mm Ø Straight		
	25.4mm Ø Straight		
	1" Thread		
	M20 Thread		
	1/5 Tapered		
	3/16 Tapered		●
Muffler	Standard		
	Silent		
	Generator		
Starter motor			●
Starter motor (~1007381)			
Control box			
Reduction	1/2 Reduction		
	1/2 Reduction (With clutch)		
	1/6 Reduction		
Muffler cover			(●)
Coil	Charge		●
	Lamp		
	Power		●
Air cleaner	Dual		
	Cyclone		
	Silent		
	Generator		●
Auto choke			●



Specifications		Model	GX270UT2X													
		Type	HA2	HEA2	HKS8	HX26	HX8	HXQ4	LXQ4	LXU	PA2	PAE2	PXE8	PXED	PXU	PZMD
Crankshaft	20mm Ø Spline		●	●	●	●	●	●	●	●						
	25mm Ø Straight															
	25.4mm Ø Straight															
	1" Thread										●	●	●	●	●	●
	M20 Thread															
	1/5 Tapered															
	3/16 Tapered															
Muffler	Standard		●	●	●	●	●	●	●	●	●	●	●	●	●	●
	Silent															
	Generator															
Starter motor				●	●							●	●	●		●
Starter motor (~1007381)																
Control box				●	●							●	●	●		
Reduction	1/2 Reduction							●	●							
	1/2 Reduction (With clutch)															
	1/6 Reduction		●	●	●	●	●	●								
Muffler cover								(●)	(●)							
Coil	Charge			●	●							●	●	●		●
	Lamp															
	Power															●
Air cleaner	Dual		●	●	●	●	●	●	●	●	●	●	●	●	●	●
	Cyclone															
	Silent															
	Generator															
Auto choke																●

Specifications		Model	GX270UT2X													
		Type	PZX8	QA2	QA26	QA4	QAE2	QAG2	QAR2	QC1	QC2	QC9	QCWT	QE	QH26	QH4
Crankshaft	20mm Ø Spline															
	25mm Ø Straight															
	25.4mm Ø Straight		●	●	●	●	●	●	●	●	●	●	●	●	●	●
	1" Thread	●														
	M20 Thread															
	1/5 Tapered															
	3/16 Tapered															
Muffler	Standard	●	●	●	●	●	●	●	●	●	●	●	●	●	●	●
	Silent															
	Generator															
Starter motor		●				●										
Starter motor (~1007381)																
Control box		●				●										
Reduction	1/2 Reduction															
	1/2 Reduction (With clutch)															
	1/6 Reduction															
Muffler cover									(●)	(●)			(●)		(●)	
Coil	Charge	●				●		●								
	Lamp															
	Power	●														
Air cleaner	Dual	●	●	●	●	●	●	●					●	●	●	
	Cyclone								●	●	●	●				
	Silent															
	Generator															
Auto choke		●														

Specifications		Model	GX270UT2X												
		Type	QKE4	QME2	QSE8	QXB6	QXB7	QXB9	QXE4	QXE8	QXQ4	QXU	QXUZ	QZA2	QZAV
Crankshaft	20mm Ø Spline														
	25mm Ø Straight														
	25.4mm Ø Straight	●	●	●	●	●	●	●	●	●	●	●	●	●	●
	1" Thread														
	M20 Thread														
	1/5 Tapered														
	3/16 Tapered														
Muffler	Standard	●	●	●	●	●	●	●	●	●	●	●	●	●	●
	Silent														
	Generator														
Starter motor		●	●	●	●			●	●				●	●	●
Starter motor (~1007381)															
Control box			●	●	●			●	●				●	●	
Reduction	1/2 Reduction														
	1/2 Reduction (With clutch)														
	1/6 Reduction														
Muffler cover		(●)	(●)			(●)	(●)	(●)		(●)					
Coil	Charge	●	●	●	●			●	●				●	●	●
	Lamp														
	Power												●	●	●
Air cleaner	Dual	●	●	●	●	●	●	●	●	●	●	●	●	●	●
	Cyclone														
	Silent														
	Generator														
Auto choke													●	●	●

Specifications		Model	GX270UT2X												
		Type	QZXR	RA2	RH26	RHE4	RHE5	RHQ5	RHQ6	RXQ4	RXU	SAX4	SAXC	SCM	SHQ4
Crankshaft	20mm Ø Spline														
	25mm Ø Straight		●	●	●	●	●	●	●	●	●	●	●	●	●
	25.4mm Ø Straight	●													
	1" Thread														
	M20 Thread														
	1/5 Tapered														
	3/16 Tapered														
Muffler	Standard	●	●	●	●	●	●	●	●	●	●	●	●	●	●
	Silent														
	Generator														
Starter motor		●			●	●									
Starter motor (~1007381)															
Control box		●			●	●									
Reduction	1/2 Reduction														
	1/2 Reduction (With clutch)		●	●	●	●	●	●	●	●					
	1/6 Reduction														
Muffler cover		(●)			(●)	(●)	(●)	(●)	(●)		(●)	(●)		(●)	(●)
Coil	Charge	●			●	●									
	Lamp							●							
	Power	●													
Air cleaner	Dual	●	●	●	●	●	●	●	●	●	●			●	●
	Cyclone											●	●		
	Silent														
	Generator														
Auto choke		●													

Specifications		Model	GX270UT2X												
		Type	SMAH	SMC4	SME1	SME6	SMRB	SMX2	SWA4	SWC4	SWS4	SXB7	SXB9	SXCC	SXE4
Crankshaft	20mm Ø Spline														
	25mm Ø Straight	●	●	●	●	●	●	●	●	●	●	●	●	●	●
	25.4mm Ø Straight														
	1" Thread														
	M20 Thread														
	1/5 Tapered														
	3/16 Tapered														
Muffler	Standard	●	●	●	●	●	●	●	●	●	●	●	●	●	●
	Silent														
	Generator														
Starter motor				●									●	●	●
Starter motor (~1007381)															
Control box				●										●	
Reduction	1/2 Reduction														
	1/2 Reduction (With clutch)														
	1/6 Reduction														
Muffler cover		(●)	(●)	(●)	(●)	(●)		(●)	(●)	(●)	(●)	(●)		(●)	
Coil	Charge	●		●	●	●							●	●	●
	Lamp		●												
	Power														
Air cleaner	Dual	●	●	●	●	●	●	●	●	●	●	●		●	●
	Cyclone												●		
	Silent														
	Generator														
Auto choke															

Specifications		Model	GX270UT2X								
		Type	SXQ4	VA2	VSD7	VXB7	VXE7	VXU1	VZX7	WKT	WMT8
Crankshaft	20mm Ø Spline										
	25mm Ø Straight	●									
	25.4mm Ø Straight										
	1" Thread										
	M20 Thread								●	●	
	1/5 Tapered										
	3/16 Tapered		●	●	●	●	●	●			
Muffler	Standard	●	●	●	●	●	●	●	●	●	
	Silent										
	Generator										
Starter motor						●		●			
Starter motor (~1007381)											
Control box						●		●			
Reduction	1/2 Reduction										
	1/2 Reduction (With clutch)										
	1/6 Reduction										
Muffler cover		(●)		(●)	(●)	(●)		(●)			
Coil	Charge					●		●			
	Lamp										
	Power							●			
Air cleaner	Dual	●	●	●	●	●	●	●	●	●	
	Cyclone										
	Silent										
	Generator										
Auto choke								●			

## Fuel hose, general purpose hoses and vinyl hose

- The standard part fuel hose, general purpose hose and vinyl hose may be substituted by the coiled bulk part.
- When ordering the standard part fuel hose, general purpose hose and vinyl hose use the bulk part number written in the parts catalog in brackets ( ) underneath the part name.
- When exchanging the hose, cut and use at the specified length as mentioned in the part name.  
(For the method of cutting the bulk part, and method of filling out orders etc., please refer to the instructions issued with the bulk part.)

### Bulk part number of fuel hose, general purpose hose and vinyl hose.

Example: 9 5 0 0 1 - 7 5 0 0 1 - 5 0 M

**Bulk part number:**

Refers to the bulk part.

**Marking code (fuel hose and general purpose hose)**

**Change code (Vinyl hose)**

Indicates number mark or change sequence, however, the code for the bulk part must be strictly 0 (zero).

**Types of code:**

- |             |  |                |  |              |   |
|-------------|--|----------------|--|--------------|---|
| • Fuel hose | 2: Red outside braid<br>(3 mm inside dia. only)        | • General hose | 1: Ash gray<br>2: Ash gray<br>3: Black<br>5: Black | • Vinyl hose | 1: Clear<br>2: Black<br>3: Light red<br>6: Light red<br>7: Pale black |
|             | 5: Black inside braid                                  |                |  |              |   |
|             | 3: Red (3 mm inside dia. only)                         |                |  |              |   |
|             | 4: Ash gray with red stripe<br>(3 mm inside dia. only) |                |  |              |   |
|             | 6: Black   |                |  |              |   |

**Lengths:**

- 001: 1 m (standard)  
003: 3 m  
008: 8 m } Application or specification of some parts is not settled.

**I.D code: (fuel hose and general purpose hose)**

- |            |                    |                    |                             |                             |
|------------|--------------------|--------------------|-----------------------------|-----------------------------|
| 30: 3.0 mm | 50: 5.0 mm         | 70: 7.0 mm         | 11: 11 mm                   | 12: 12 (outside dia. 17) mm |
| 35: 3.5 mm | 55: 5.3 mm, 5.5 mm | 75: 7.3 mm, 7.5 mm | 91: 12 (outside dia. 15) mm | 14: 14 mm                   |
| 45: 4.5 mm | 65: 6.5 mm         | 80: 8.0 mm         | 92: 12 (outside dia. 16) mm | 17: 17 mm                   |

**ID./OD. code: (vinyl hose)**

- |                         |                          |                           |                           |                           |
|-------------------------|--------------------------|---------------------------|---------------------------|---------------------------|
| 01: ID. 2.9, OD. 6.8 mm | 12: ID. 5.0, OD. 7.0 mm  | 21: ID. 8.0, OD. 9.0 mm   | 37: ID. 11.0, OD. 15.0 mm | 50: ID. 16.0, OD. 19.0 mm |
| 03: ID. 3.0, OD. 6.0 mm | 10: ID. 5.0, OD. 8.0 mm  | 23: ID. 8.0, OD. 12.0 mm  | 38: ID. 12.0, OD. 13.0 mm | 55: ID. 17.5, OD. 20.5 mm |
| 05: ID. 3.5, OD. 6.5 mm | 11: ID. 5.0, OD. 9.0 mm  | 25: ID. 9.0, OD. 11.0 mm  | 39: ID. 12.0, OD. 14.0 mm | 60: ID. 22.0, OD. 27.0 mm |
| 07: ID. 4.0, OD. 7.0 mm | 14: ID. 6.0, OD. 9.0 mm  | 27: ID. 9.0, OD. 13.0 mm  | 40: ID. 12.0, OD. 16.0 mm |                           |
| 08: ID. 4.5, OD. 6.5 mm | 17: ID. 7.0, OD. 9.0 mm  | 33: ID. 10.0, OD. 14.0 mm | 43: ID. 13.0, OD. 15.0 mm |                           |
| 09: ID. 4.5, OD. 8.0 mm | 19: ID. 7.0, OD. 11.0 mm | 36: ID. 11.0, OD. 13.0 mm | 45: ID. 14.0, OD. 18.0 mm |                           |

**Hose type:**

- 1: Fuel hose  
3: Vinyl hose  
5: General hose

⊙ **CAUTION: It is DANGEROUS to confuse the fuel hose with the general purpose hose or vinyl hose.**

Never use a general purpose hose or vinyl hose in place of a fuel hose or vice versa. Always use the correct bulk part in the parts catalogue, according to the service manual or the instructions issued with the bulk part.



## FLAT RATE SERVICE TIME

Flat rate service time (FRT) means the standard time required to service a product, which is listed in this manual to help the dealers control the actual working process and calculate the service charge by using it as a guide.

### FRT setting system

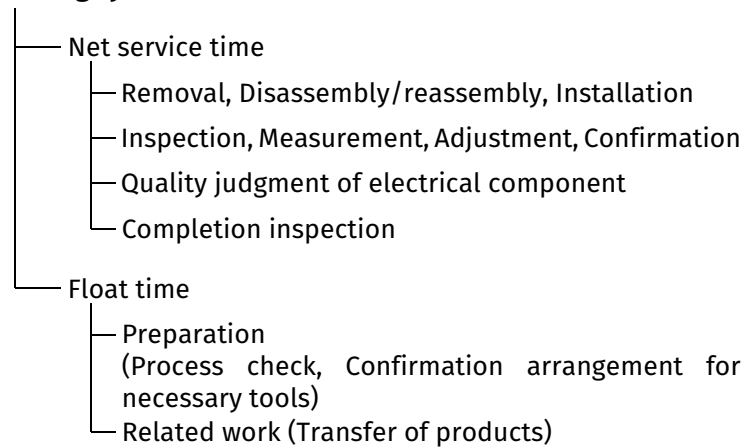

\* Float time is set by multiplying the net service time by a given coefficient.

### Editorial style

The service items shown in the text are listed with the exchange work time for the repair sales parts as the subject. Other representative service items not using repair parts (removal/installation, adjustment, inspection/measuring, and other work) are listed collectively in the list in the preface, classified according to the work.

### FRT setting standard

- Decimal system (in unit of 0.1) is adopted to set FRT as it is convenient to calculate the wage.  
Example: (0.1)→6 minutes, (0.2)→12 minutes  
[Labor cost per hour] x [FRT] = [Wage]
- FRT is set with a hand tool.
- Service items and FRT can be subject to change depending on development of tools and service equipment and improvement in service procedure.

**Work procedure**

- As the work procedure is set with the work time according to the method in the separate Service Manual, refer to this Manual as required.
- Work methods permitting servicing in the shortest time still permitting assurance of safe work and product warranty are used for the setting of service items not listed in the Service Manual.
- Work basically is to be performed by one person, and when two or more people are required, setting is done as the total time for the number of people.
- The set value for the technological level of the workers uses a person with three years of experience in the repair of Honda products as the standard.
- Special tools and service equipment used to set FRT are those specified or recommended in Service Manual.

**Service item whose FRT is not presented**

- Accessories and service parts that are not listed to use in this manual.
  - Locations with little aging deterioration or breakage during normal use.
  - Service work that can be finished by one touch.
  - Service work that is seldom done (i.e. extremely small causes of trouble and service frequency).
  - Products and parts whose location for installation differs according to its status of use and application.
- \* When FRT is not presented, please calculate wages based on appropriate actual work time.

**Operation not included of FRT**

- Oil and coolant water draining, Waiting time for warming up operation and etc..
- Additional operation that involves removal/installation of standard exterior equipment.
- Indirect time spent for service by visiting the customer, trade-in, and delivery.
- Indirect time required for ordering and delivery of parts.
- Cost for grease, adhesive agent, etc. used for service work.

**Explanation of FRT by using an example**  
**(The example may differ from the actual presented items)**

Ref. No.	L.O.N.	(Relative ref. Number) Description	F.R.T.
(1)	1111L1	(1, 3, 4, 7) VALVE, INTAKE ..... 4.1	(2)
(2)		• NOTE: OHV type	(7)
(3)	1111L1A	• Includes: Engine removal and installation One head (intake all) add .....1.4	(5)

- ① Reference No. of the illustration of part that shows location of the replacement work.
- ② FRT is an abbreviation of Flat Rate Time indicating the standard service time required for the replacement.
- ③ LON is an abbreviation of Labor Operation Number, and it is a classification of the service items by the work unit code.

The same operation code is used regardless of the models.

Standard operation is indicated with 6 digits code, and additional operation is indicated with 7 digits code.

- ④ Indicating the intake valve replacement and FRT4.1.
- ⑤ Indicating FRT1.4 that will be added when additional operation (whole intake side of one cylinder head) is done in association with intake valve replacement.

- ⑥ Indicating work condition or application condition of the service item.
- ⑦ Indicating work contents that are included in the service item.
- ⑧ Indicating a reference No. whose operation and time are the same as FRT4.1 for the intake valve.

(The application range is limited to the service items without an LON setting within a same block.)

**How to refer to the service item by using the sample**  
 (intake valve replacement)

Open to the page of the block where the intake valve's spare part illustration is shown.

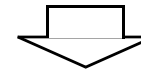

Look for the intake valve illustration, and refer to the service item and FRT that agree with the reference No.

Indication mark for the listing of service items that continues to the following page

Ref. No.	L.O.N.	(Relative ref. Number) Description	F.R.T.
2	1111L1	VALVE, INTAKE .....	4.1
	.	.	.
	.	.	.

+  
Mark indicated at the last line.

Indication of the block with no setting of FRT

Ref. No.	L.O.N.	(Relative ref. Number) Description	F.R.T.
<b>NO INFORMATION .....</b>			

• LON code system

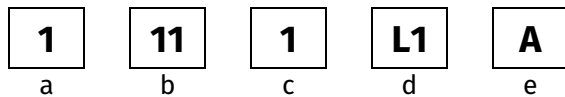

- a) Category code..... Engine
- b) Location/function code..... Engine upper
- c) Operation code..... Replace
- d) Operation sequence number (Unit code can be shown with alphabet)  
..... Intake valve  
(No regular rule of code)
- e) Additional code..... One head (intake all)  
(No regular rule of code)

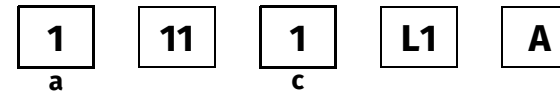

a) Category codes and classification

Code	Category
1	Engine
2	Power drive
3	Fuel & Exhaust
4	Frame & Body
5	Steering
6	Electrical
7	Axle & Brake
8	Control system
9	-
0	Attachments

c) Operation codes and classification

Code	Operation category
1	Replace, Removal/Installation, Change
2	Overhaul
3	Adjust, Rotation
4	(Paint-related work: Top-coat)
5	Test, Inspect/diagnose, Measurement
6	(Overhaul-related work: Rebore)
7	(Overhaul-related work: Reseal)
8	(Resurface)
9	(Paint-related work: Refinish)
0	Repair, Cleaning, Air bleeding



Major service items without using spare parts

Removal/Installation, Adjustment, Inspection/Measurement, Overhaul, Other work

E: Engine, T: Transmission, D: Drive system, B: Body and related parts

• Adjustment

	LON	DESCRIPTION	FRT
E	1113A1	<b>VALVE CLEARANCE-ADJUSTMENT</b> NOTE: For 1 product	0.3
	1163A0	<b>CONTROL, THROTTLE/GOVERNOR-ADJUSTMENT</b>	0.2
	3113A2	<b>CARBURETOR IDLE-ADJUSTMENT</b>	0.2

• Inspection/Measurement

	LON	DESCRIPTION	FRT
E	1105A0	<b>ENGINE OIL-INSPECTION</b>	0.1

• Overhaul

Work conditions: The required measurements, inspections, adjustments, and cleaning/washing for each part are performed, including the main body removal/installation work and the replacement of defective parts.

	LON	DESCRIPTION	FRT
E	3112A0	<b>CARBURETOR-OVERHAUL</b> INCLUDES: All necessary adjustment	0.6
	3112A0A	iGX type add	0.2

• Other work

	LON	DESCRIPTION	FRT
E	1101E1	<b>ENGINE OIL-CHANGE</b> INCLUDES: Engine oil-inspection	0.2
	3120A0	<b>AIR CLEANER-CLEANING</b> INCLUDES: Air cleaner-inspection	0.2
	3130A0	<b>SPARK ARRESTER-CLEANING</b> INCLUDES: Spark arrester-inspection	0.2
	6140A0	<b>SPARK PLUG-ADJUSTMENT/CLEANING</b> INCLUDES: Spark plug check NOTE: For 1 product	0.1

# ENGINE GROUP

E-2

## CYLINDER HEAD

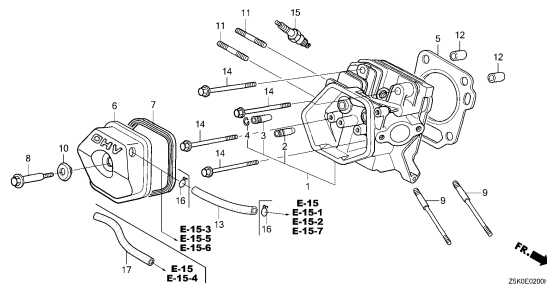

E-3

## CYLINDER BARREL

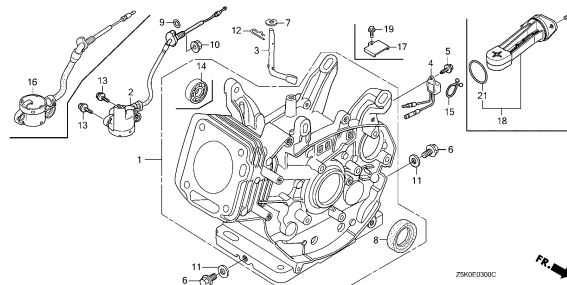

E-6

## CRANKCASE COVER(1)

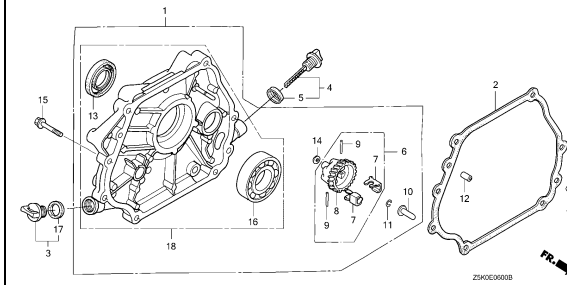

E-6-1

## CRANKCASE COVER(2)

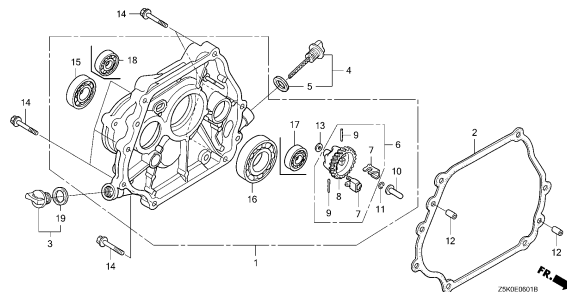

E-6-2

## CRANKCASE COVER(3)

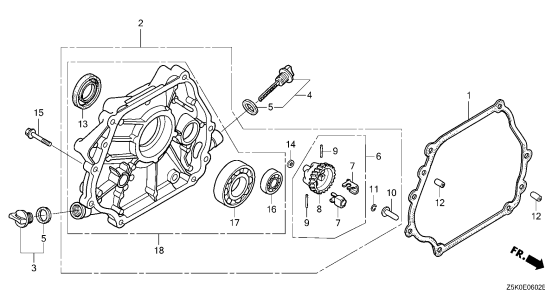

E-6-3

## CRANKCASE COVER(4)

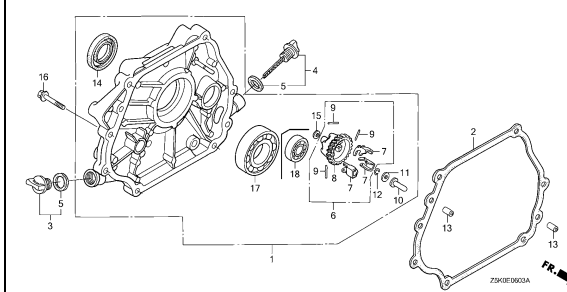

E-7

## CRANKSHAFT

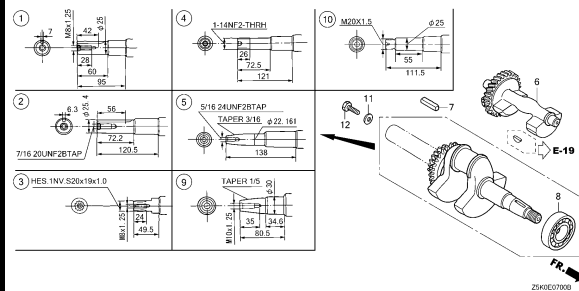

E-8

## PISTON

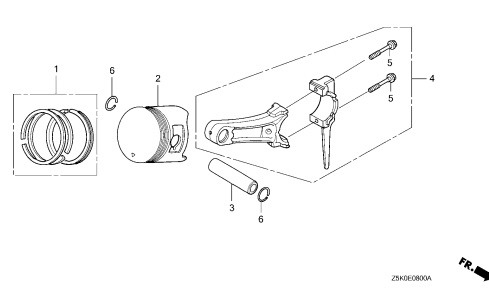

E-9

## CAMSHAFT

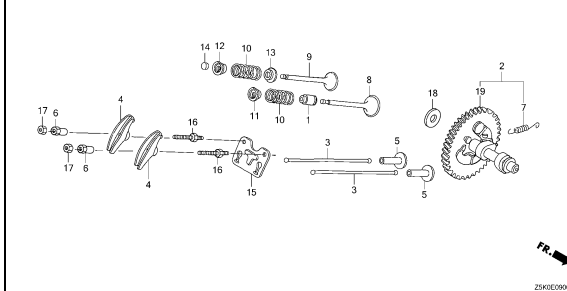

2

# ENGINE GROUP

E-11

RECOIL STARTER(1)

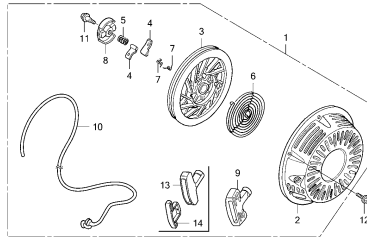

FR. →  
ZSK0E1100A

E-11-1

RECOIL STARTER(2)

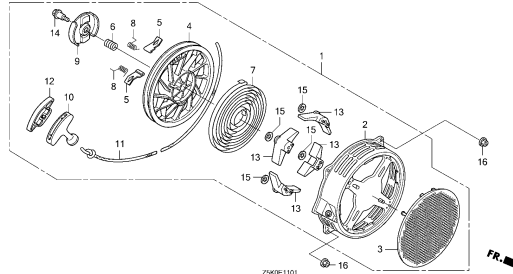

FR. →  
ZSK0E1101

E-12

FAN COVER(1)

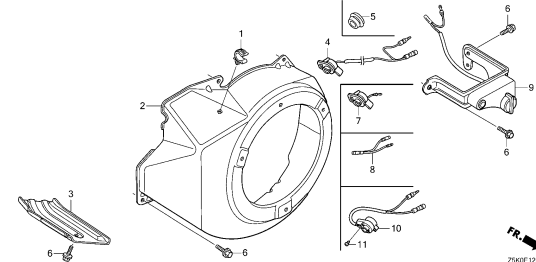

FR. →  
ZSK0E1200C

E-12-1

FAN COVER(2)

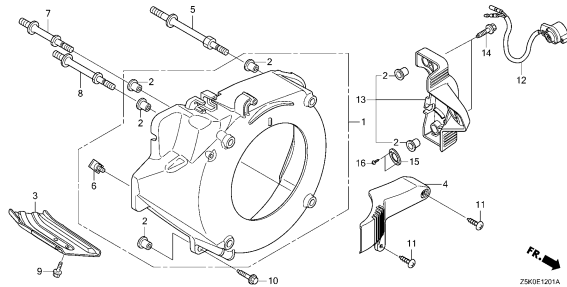

FR. →  
ZSK0E1201A

E-14

CARBURETOR(1)

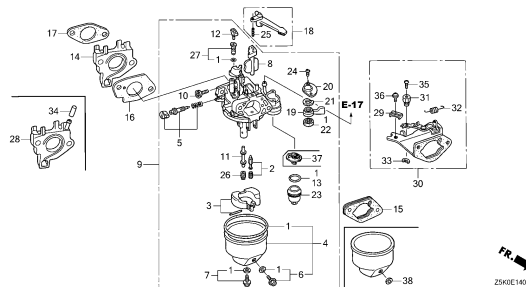

FR. →  
ZSK0E1400C

E-14-1

CARBURETOR(2)

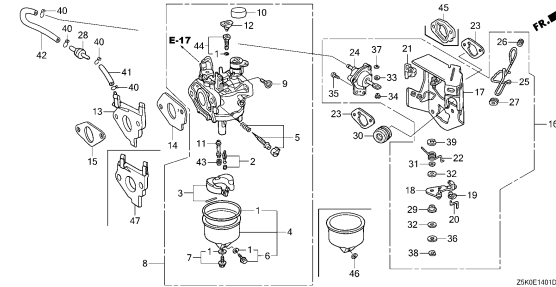

FR. →  
ZSK0E1401D

E-14-2

CARBURETOR(3)

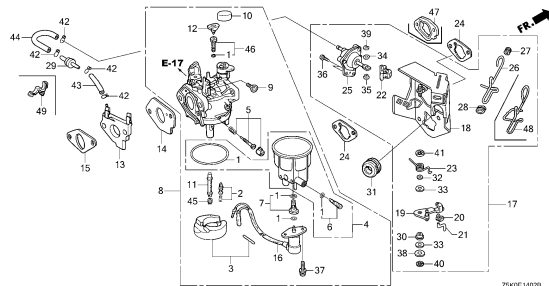

FR. →  
ZSK0E1402D

E-14-3

CARBURETOR(4)

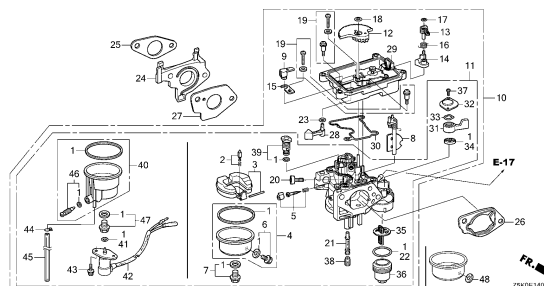

FR. →  
ZSK0E1403D

E-15

AIR CLEANER(1)

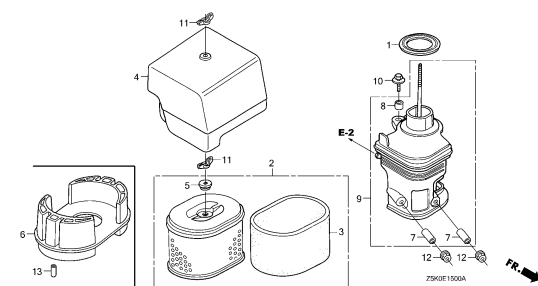

FR. →  
ZSK0E1500A

2

# ENGINE GROUP

E-15-1

AIR CLEANER(2)

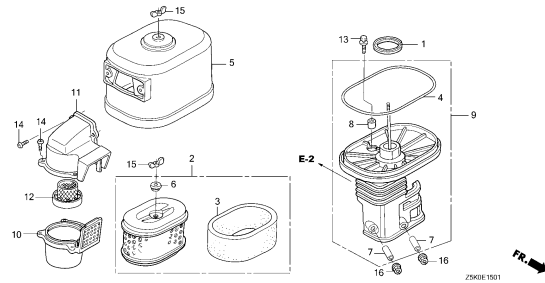

E-15-2

AIR CLEANER(3)

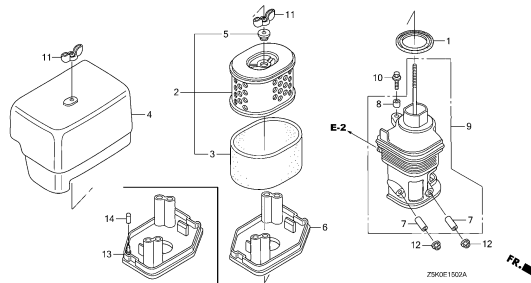

E-15-3

AIR CLEANER(4)

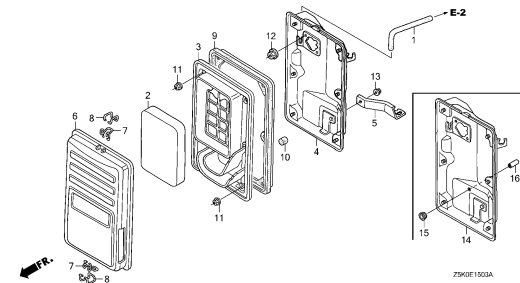

E-15-4

AIR CLEANER(5)

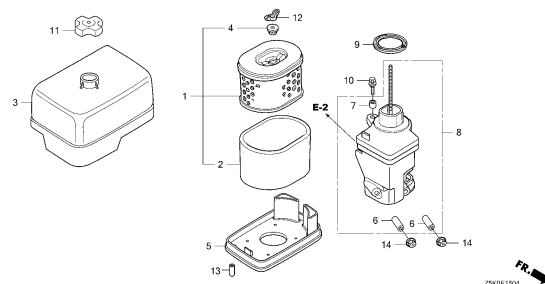

E-15-5

AIR CLEANER(6)

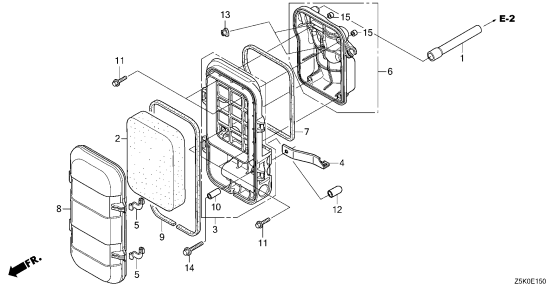

E-15-6

AIR CLEANER(7)

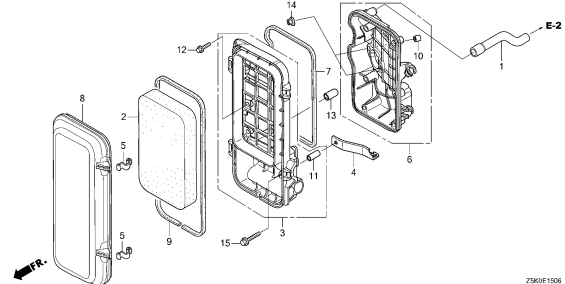

E-15-7

AIR CLEANER(8)

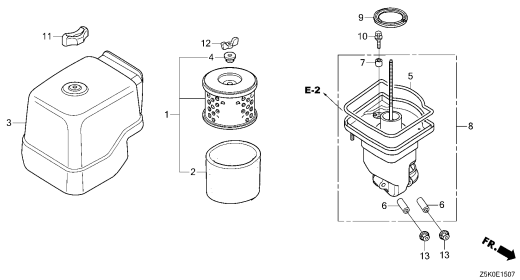

E-16

MUFFLER(1)

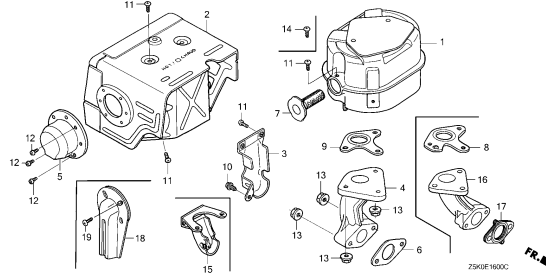

E-16-1

MUFFLER(2)

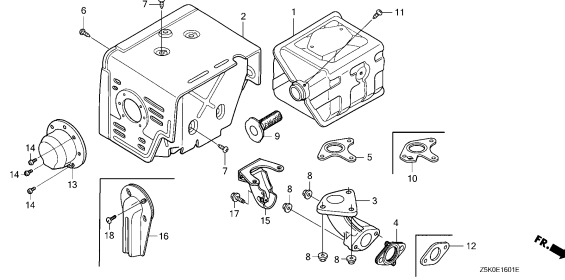

2

# ENGINE GROUP

E-16-2

MUFFLER(3)

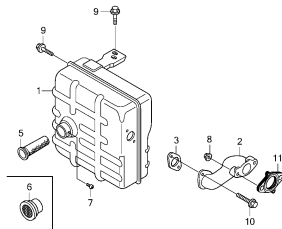

ZSK0E1602C



E-16-3

MUFFLER(4)

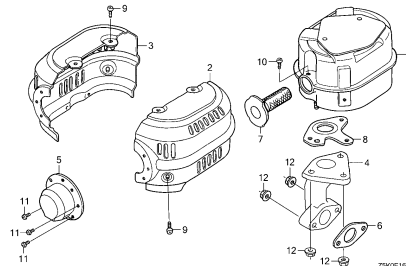

ZSK0E1603C



E-16-4

MUFFLER(5)

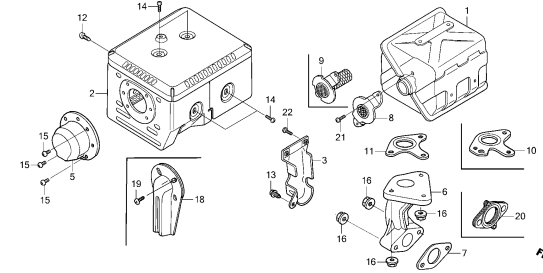

ZSK0E1604C



E-16-10

EXHAUST PIPE

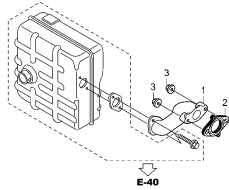

ZSK0E1610A



E-17

FUEL TANK

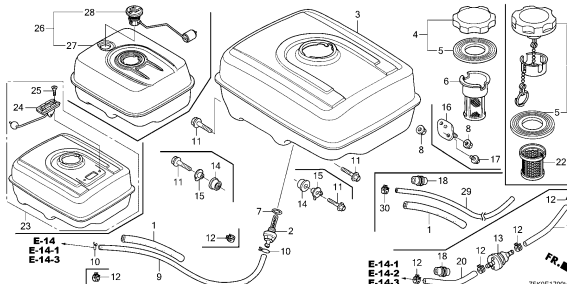

ZSK0E1700A  
E-14  
E-14-1  
E-14-3



E-19

FLYWHEEL

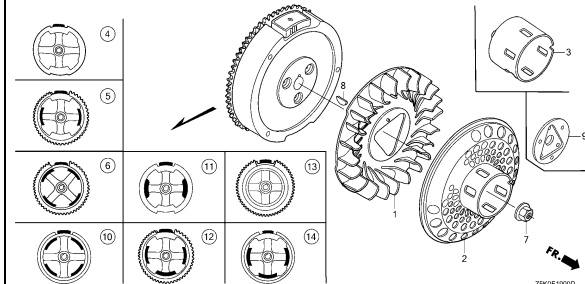

ZSK0E1900D



E-20

IGNITION COIL(1)

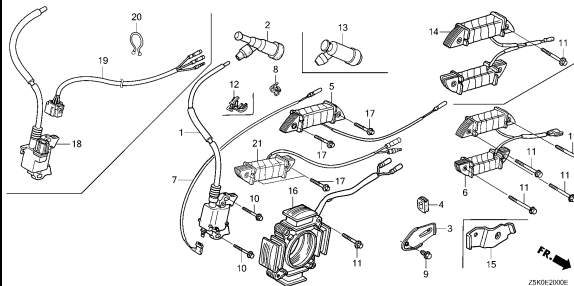

ZSK0E2000E



E-20-1

IGNITION COIL(2)

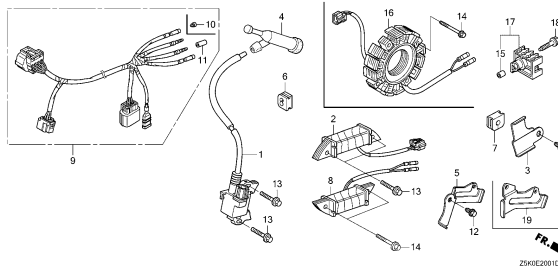

ZSK0E2001D



E-20-10

ELECTRONIC CONTROL UNIT

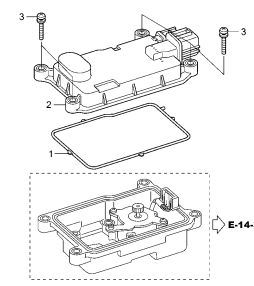

ZSK0E2010



# ENGINE GROUP

**E-21**

STARTER MOTOR(1)

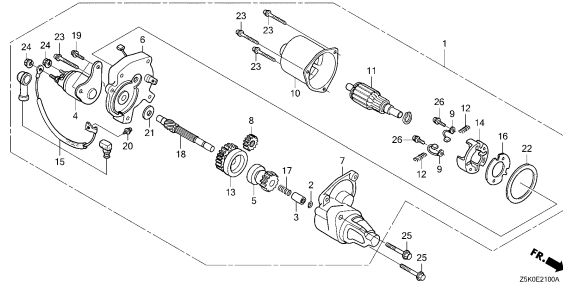

**E-21-1**

STARTER MOTOR(2)

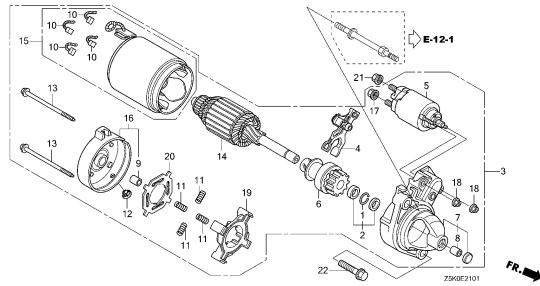

**E-22**

CONTROL

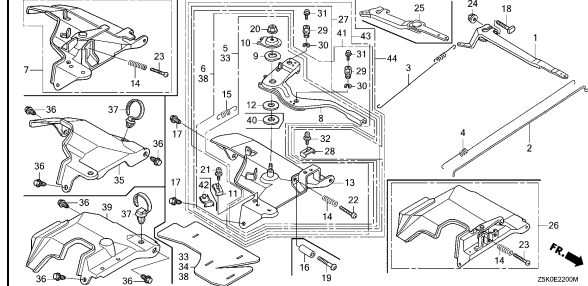

**E-22-10**

AUTO THROTTLE

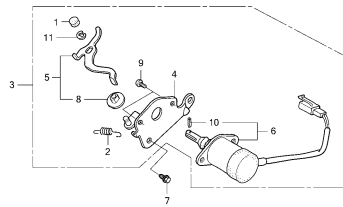

**E-23**

CONTROL BOX(1)

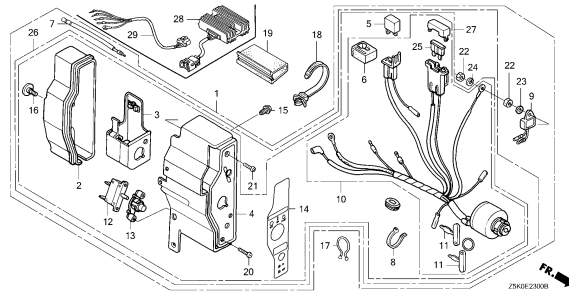

**E-23-1**

CONTROL BOX(2)

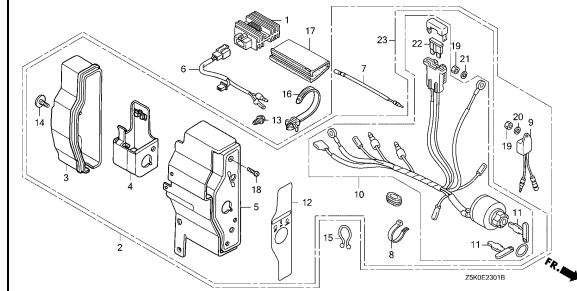

**E-23-2**

CONTROL BOX(3)

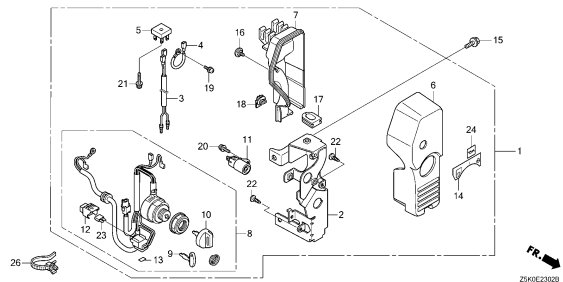

**E-26**

REDUCTION(1/2)

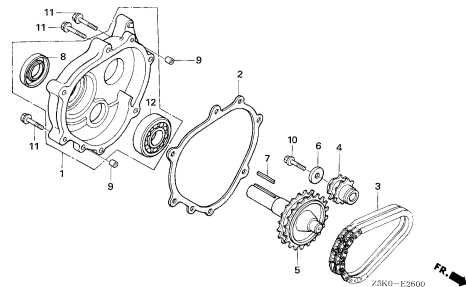

**E-26-1**

REDUCTION(1/2)(CLUTCH)

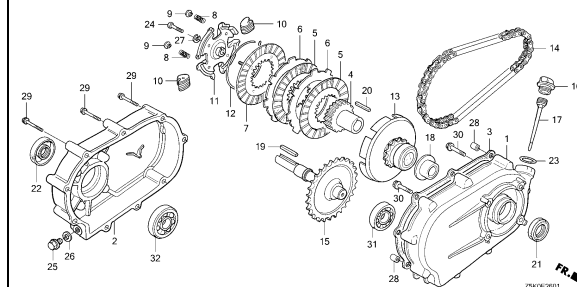

# ENGINE GROUP

E-26-2

REDUCTION(1/6)

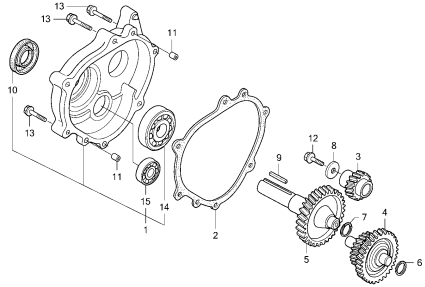

Z5K0E2802

E-28

LABEL

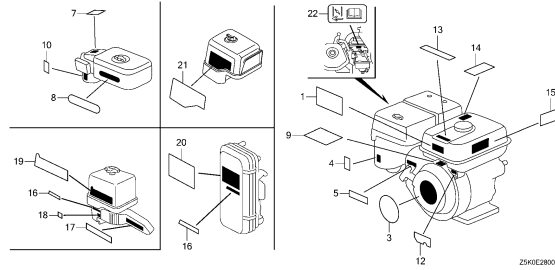

Z5K0E2801

E-29

TOOL

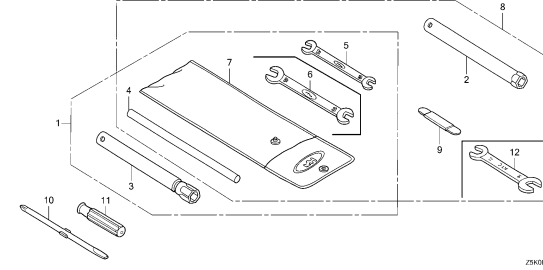

Z5K0E2800

E-40

OTHER PARTS(MUFFLER)(1)

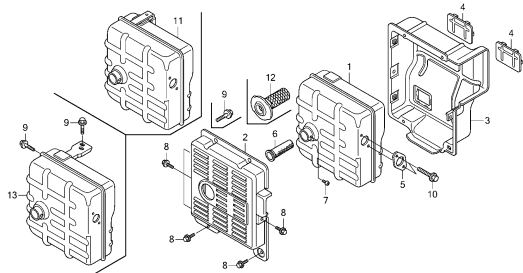

Z5K0E4000C

E-40-1

OTHER PARTS(COMBINATION SWITCH)

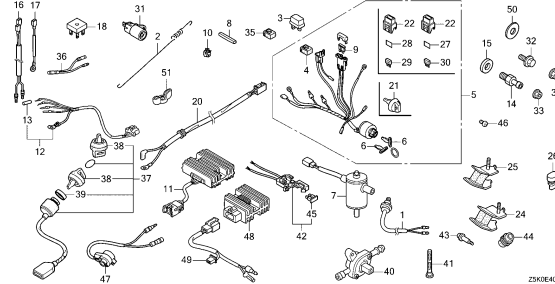

Z5K0E4001P

E-40-2

OTHER PARTS(LABEL)

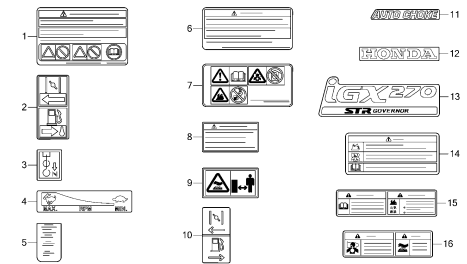

Z5K0E4002D

E-40-3

OTHER PARTS(MUFFLER)(2)

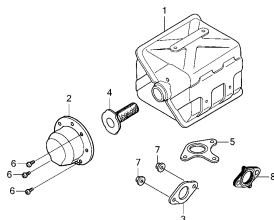

Z5K0E4003D

EOP-1

GASKET KIT

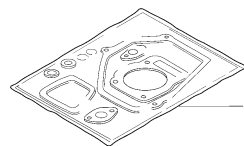

HENG-83003

EOP-2

MUFFLER COVER

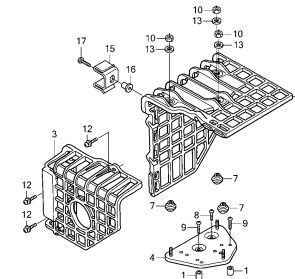

Z5K0X0200C

# E-2

# CYLINDER HEAD

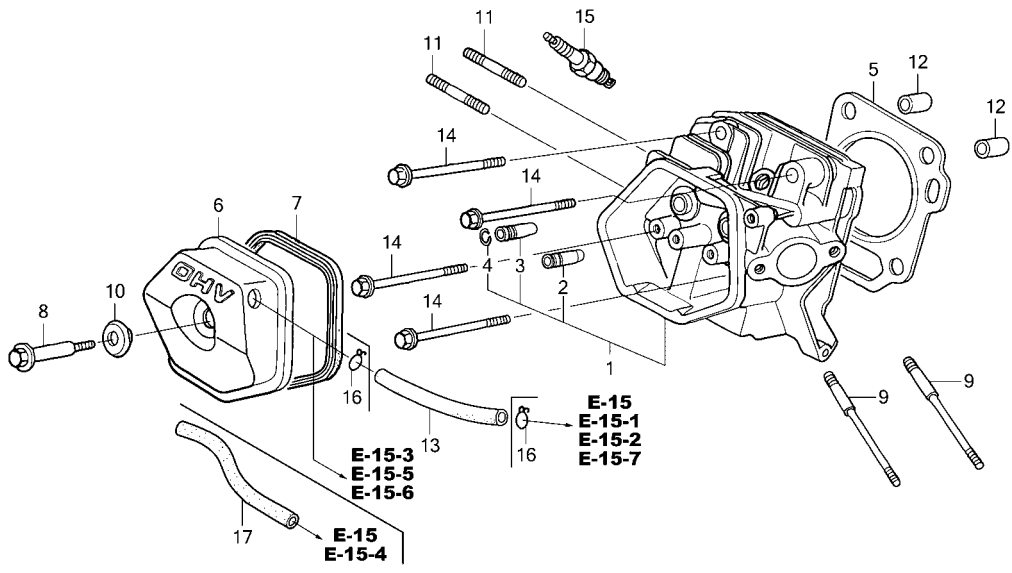

Ref. No.	L.O.N.	(Relative ref. Number) Description	F.R.T.
1	1111N3	HEAD, CYLINDER .....	0.9
	1111N3C	.iGX type add .....	0.2
2	1111E9	GUIDE, INTAKE VALVE .....	0.8
		.INCLUDES: Valve clearance adjustment	
	1111E9E	.Replace intake and exhaust all add .....	0.3
	1111E9H	.iGX type add .....	0.2
3	1111E8	GUIDE, EXHAUST VALVE .....	0.8
		.INCLUDES: Valve clearance adjustment	
	1111E8E	.Replace intake and exhaust all add .....	0.3
	1111E8H	.iGX type add .....	0.2
5	1111N4	GASKET, CYLINDER HEAD .....	0.5
	1111N4C	.iGX type add .....	0.2
6		(7)	
	1111D5	CYLINDER HEAD COVER AND/OR PACKING .....	0.1
		(17)	
13	1111K5	TUBE, BREATHER .....	0.2
15	6141C1	PLUG, SPARK .....	0.1
		.INCLUDES: Spark plug check	

Ref. No.	Part No.	Description	Reqd. QTY					Serial No.	Parts catalogue code
			GX 270 UT	GX 270 UT2	GX 270 RT	GX 270 RT2	GX 270 UT2X		
1	12200-Z1D-405 12210-Z5K-415	HEAD COMP., CYLINDER.....	1	-	1	-	-	-----	HA2, HEA2, HKS8, HX26, HX8, HXQ4, LXQ4, LXU, PA2, PAE2, PXE8, PXED, PXU, PZMD, PZX8, QA2, QA26, QA4, QAE2, QAG2, QAR2, QC1, QC2, QC9, QCWT, QE, QH26, QHQ4, QKE4, QME2, QMT, QSE8, QWA4, QWH2, QXB6, QXB7, QXB9, QXC4, QXC6, QXC9, QXE4, QXE8, QXQ4, QXU, QXUZ, QZA2, QZAV, QZMD, QZML, QZX4, QZXR, RA2, RDG4, RH26, RHE4, RHE5, RHES, RHG4, RHQ5, RHQ6, RSC2, RXQ4, RXU, SAX4, SAXC, SCM, SHQ4, SHQ5, SMAH, SMC4, SME1, SME6, SMRB, SMX2, SMXC, SWA4, SWC4, SWS4, SXB7, SXB9, SXCC, SXE4, SXEM, SXQ4, VA2, VKE4, VKX4, VMGN, VMT2, VPE5, VPEP, VPX5, VS37, VSD7, VWT4, VXB7, VXE7, VXU1, VZX7, VZXZ, WKT, WMT8
	12210-Z5K-405	.....	-	1	-	1	-	-----	PX26, QAQ4, QAW, QHB4, QSC9, QXCU, QXEM, QZC, QZD, QZDS, QZHW, QZK4, QZM2, QZMH, QZRV, RHQ4, SXU, SZEC, VDE2, VKB2, VKQ4, VMA4, VME4, VN17, VNT2, VPE4, VPX4, VX2, VXE6, VXE9, VXQ4
2	12204-ZE2-306	GUIDE, IN. VALVE(O.S.).....	1	-	-	-	-	-----	HEA8, HKS8, HX8, HXQ4, LXQ4, PXED, QAQ4, QE, QHB4, QME2, QXB9, QXC4, QXE4, QXUZ, RHE4, RHQ4, RXQ4, RXU, SMC4, SME1, SME6, SWA4, SWS4, SXB7, SXB9, SXE4, VKQ4, VSD9, VXE7, VXE9
		.....	-	1	1	-	-	-----	QAQ4, QHB4, QXEM, QZK4, QZM2, QZMH, QZX4, RHQ4, SXU, VKE4, VKQ4, VKX4, VPE4, VPE5, VPX4, VPX5, VPX9, VS37, VS39, VWT4, VXE9, VXQ4
		.....	-	-	-	1	-	-----	VPE4, VPX4
3	12205-ZE2-305	GUIDE, EX. VALVE(O.S.).....	1	-	-	-	-	-----	HEA8, HKS8, HX8, HXQ4, LXQ4, PXED, QAQ4, QE, QHB4, QME2, QXB9, QXC4, QXE4, QXUZ, RHE4, RHQ4, RXQ4, RXU, SMC4, SME1, SME6, SWA4, SWS4, SXB7, SXB9, SXE4, VKQ4, VSD9, VXE7, VXE9
		.....	-	1	1	-	-	-----	QAQ4, QHB4, QXEM, QZK4, QZM2, QZMH, QZX4, RHQ4, SXU, VKE4, VKQ4, VKX4, VPE4, VPE5, VPX4, VPX5, VPX9, VS37, VS39, VWT4, VXE9, VXQ4
		.....	-	-	-	1	-	-----	VPE4, VPX4
4	12216-ZE2-300	CLIP, VALVE GUIDE.....	1	1	1	1	1		



# E-2

# CYLINDER HEAD

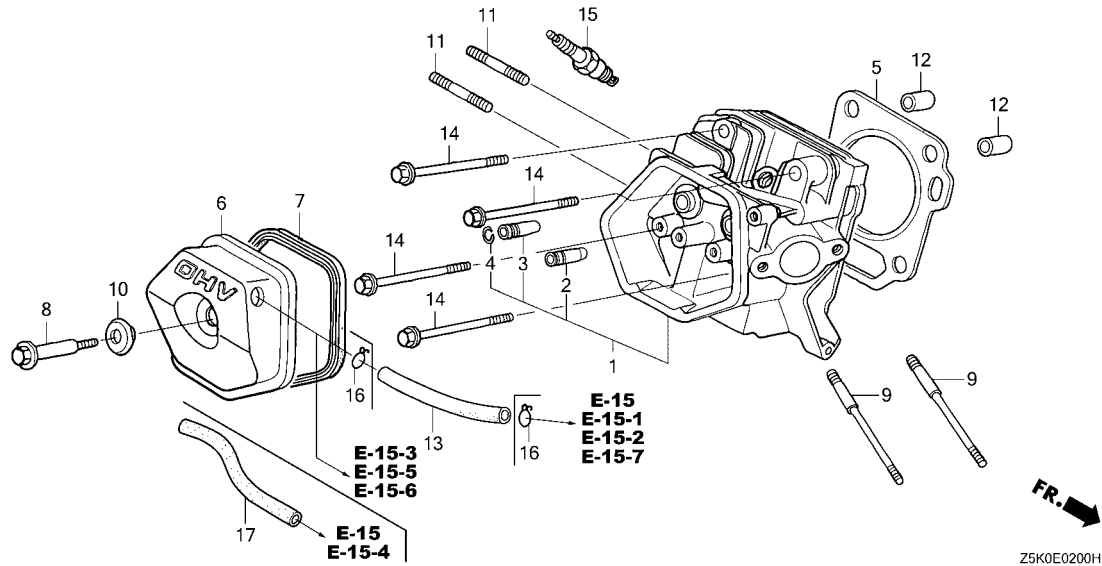

Ref. No.	Part No.	Description	Reqd. QTY					Serial No.	Parts catalogue code
			GX 270 UT	GX 270 UT2	GX 270 RT	GX 270 RT2	GX 270 UT2X		
5	12251-Z1D-801	GASKET, CYLINDER HEAD (THAI LEAKLESS)	1	-	1	-	-	HA2, HEA2, HEA8, HKS8, HX26, HX8, HXQ4, LXQ4, PA2, PAE2, PX26, PXED QA4, QAE2, QAE6, QAQ4, QAR2, QAW, QE, QHB4, QKE4, QME2, QSC9, QWA4 QWH2, QXB2, QXB6, QXB9, QXC2, QXC4, QXC6, QXCU, QXE4, QXUZ, RA2 RH26, RHE2, RHE4, RHG4, RHQ4, RSC2, RXQ4, RXU, SMC2, SMC4, SME1 SME6, SWA2, SWA4, SWC4, SWS4, SXB7, SXB9, SXE4, VA2, VAG2, VDE2 VKB2, VKE4, VKQ4, VKX4, VMA4, VME4, VN17, VNT2, VPE2, VPE4, VPE5 VPX4, VPX5, VPX9, VS37, VS39, VSD7, VSD9, VSH7, VW12, VWA2, VWN2 VWT4, VX2, VXB7, VXB9, VXE6, VXE7, VXE9, VXQ4 LXE8, LXU, PXE8, PXU, QA2, QA26, QAG2, QH26, QHQ4, QSE8, QXB7, QXC9 QXE8, QXQ4, QXU, SHQ4, SXE8, SXQ4, SXU, VXU1	
	12251-ZH9-000	GASKET, CYLINDER HEAD	1	-	-	-	-	1027579	
	12251-Z1D-801	GASKET, CYLINDER HEAD (THAI LEAKLESS)	1	-	-	-	-	1027580	
	12251-Z5K-003	GASKET, CYLINDER HEAD	-	1	-	1	1		
6	12310-ZE2-020	COVER COMP., HEAD	1	-	1	-	-	HA2, HEA2, HEA8, HKS8, HX26, HX8, HXQ4, LXE8, LXQ4, LXU, PA2, PAE2 PX26, PXE8, PXED, PXU, QA2, QA26, QA4, QAE2, QAE6, QAG2, QAQ4, QAR2 QAW, QE, QH26, QHB4, QHQ4, QKE4, QME2, QSE8, QXB2, QXB6, QXB7, QXB9 QXE4, QXE8, QXQ4, QXU, QXUZ, RA2, RH26, RHE2, RHE4, RHG4, RHQ4, RSC2 RXQ4, RXU, SHQ4, SMC2, SMC4, SME1, SME6, SWA2, SWA4, SWC4, SWS4 SXB7, SXB9, SXE4, SXE8, SXQ4, SXU, VA2, VAG2, VDE2, VKB2, VKE4, VKQ4 VKX4, VN17, VNT2, VPE2, VPE4, VPE5, VPX4, VPX5, VPX9, VS37, VS39 VSD7, VSD9, VSH7, VW12, VWA2, VWN2, VWT4, VX2, VXB7, VXB9, VXE6 VXE7, VXE9, VXQ4, VXU1	
	12310-ZE3-791	COVER COMP., HEAD (BREATHER TUBE JOINT)	1	-	-	-	1	QC1, QC2, QC9, QCWT, QSC9, QWA4, QWH2, QXC2, QXC4, QXC6, QXC9, QXCU SAXC, SCM, SXCC, VMA4, VME4	

# E-2

# CYLINDER HEAD

Ref. No.	Part No.	Description	Reqd. QTY					Serial No.	Parts catalogue code
			GX 270 UT	GX 270 UT2	GX 270 RT	GX 270 RT2	GX 270 UT2X		
(6)	12310-Z5T-000	COVER, CYLINDER HEAD.....	-	1	-	1	-	----- 1036687	HA2, HEA2, HKS8, HX26, HX8, HXQ4, LXQ4, LXU, PA2, PAE2, PX26, PXED PXU, QA2, QA26, QA4, QAE2, QAG2, QAQ4, QAR2, QAW, QE, QH26, QHB4 QHQ4, QKE4, QME2, QSE8, QXB6, QXB7, QXB9, QXE4, QXE8, QXQ4, QXU QXUZ, RA2, RH26, RHE4, RHE5, RHG4, RHQ4, RSC2, RXQ4, RXU, SHQ4, SMC4 SME1, SME6, SWA4, SWC4, SWS4, SXB7, SXB9, SXE4, SXQ4, SXU, VA2, VDE2 VKB2, VKQ4, VN17, VNT2, VSD7, VWT4, VX2, VXB7, VXE6, VXE7, VXE9 VXQ4, VXU1
	12310-ZE2-020	COVER COMP., HEAD.....	-	1	-	1	-	1036688 -----	HA2, HEA2, HKS8, HX26, HX8, HXQ4, LXQ4, LXU, PA2, PAE2, PX26, PXED PXU, QA2, QA26, QA4, QAE2, QAG2, QAQ4, QAR2, QAW, QE, QH26, QHB4 QHQ4, QKE4, QME2, QSE8, QXB6, QXB7, QXB9, QXE4, QXE8, QXQ4, QXU QXUZ, RA2, RH26, RHE4, RHE5, RHG4, RHQ4, RSC2, RXQ4, RXU, SHQ4, SMC4 SME1, SME6, SWA4, SWC4, SWS4, SXB7, SXB9, SXE4, SXQ4, SXU, VA2, VDE2 VKB2, VKQ4, VN17, VNT2, VSD7, VWT4, VX2, VXB7, VXE6, VXE7, VXE9 VXQ4, VXU1
	12310-ZE3-791	COVER COMP., HEAD (BREATHER TUBE JOINT)	-	1	-	-	-	-----	PXE8, PZMD, PZX8, QXEM, QZA2, QZAV, QZC, QZD, QZDS, QZHW, QZK4, QZM2 QZMD, QZMH, QZRV, QZX4, QZXR, RHQ5, RHQ6, SAX4, SHQ5, SMAH, SMRB SMX2, SXEM, SZEC, VZX7, WKT, WMT8
	12310-Z5T-800	COVER COMP., CYLINDER HEAD...	-	1	-	-	-	----- 1041595	QC1, QC2, QC9, QCWT, SCM, SMXC, SXCC
	12310-ZE3-791	COVER COMP., HEAD (BREATHER TUBE JOINT)	-	1	-	-	-	----- 1041596	QSC9, QWA4, QWH2, QXC4, QXC6, QXC9, QXCU, VMA4, VME4
	12310-ZE2-020	COVER COMP., HEAD.....	-	-	-	1	-	-----	QMT, QZML, RDG4, RHES, VKE4, VKX4, VMGN, VMT2, VPE4, VPE5, VPEP VPX4, VPX5, VS37, VZXZ
			-	-	-	-	1	-----	HA2, HEA2, HKS8, HX26, HX8, HXQ4, LXQ4, LXU, PA2, PAE2, PXE8, PXED PXU, PZMD, PZX8, QA2, QA26, QA4, QAE2, QAG2, QAR2, QE, QH26, QHQ4 QKE4, QME2, QSE8, QXB6, QXB7, QXB9, QXE4, QXE8, QXQ4, QXU, QXUZ QZA2, QZAV, QZMD, QZXR, RA2, RH26, RHE4, RHE5, RHQ5, RHQ6, RXQ4, RXU SAX4, SHQ4, SHQ5, SMAH, SMC4, SME1, SME6, SMRB, SMX2, SWA4, SWC4 SWS4, SXB7, SXB9, SXE4, SXEM, SXQ4, VA2, VSD7, VXB7, VXE7, VXU1 VZX7, WKT, WMT8
7	12391-ZE2-020	PACKING, HEAD COVER.....	1	1	1	1	1		
8	90014-ZE2-000	BOLT, HEAD COVER.....	1	-	1	-	-		
	90014-Z5T-000	.....	-	1	-	1	1		
9	90042-ZE2-000	BOLT, STUD, 8X123.....	2	2	2	2	2	-----	HA2, HEA2, HEA8, HKS8, HX26, HX8, HXQ4, LXE8, LXQ4, LXU, PA2, PAE2 PX26, PXE8, PXED, PXU, QA2, QA26, QA4, QAE2, QAE6, QAG2, QAQ4, QAR2 QAW, QC1, QC2, QC9, QCWT, QE, QH26, QHB4, QHQ4, QKE4, QME2, QSC9 QSE8, QWA4, QWH2, QXB2, QXB6, QXB7, QXB9, QXC2, QXC4, QXC6, QXC9 QXCU, QXE4, QXE8, QXEM, QXQ4, QXU, QXUZ, QZK4, RA2, RDG4, RH26, RHE2 RHE4, RHE5, RHES, RHG4, RHQ4, RHQ5, RHQ6, RSC2, RXQ4, RXU, SAX4 SAXC, SCM, SHQ4, SHQ5, SMAH, SMC2, SMC4, SME1, SME6, SMRB, SMX2 SMXC, SWA2, SWA4, SWC4, SWS4, SXB7, SXB9, SXCC, SXE4, SXE8, SXEM SXQ4, SXU, VA2, VAG2, VDE2, VKB2, VKQ4, VMA4, VME4, VN17, VNT2, VSD7 VSD9, VSH7, VW12, VWA2, VWN2, VWT4, VX2, VXB7, VXB9, VXE6, VXE7 VXE9, VXQ4, VXU1, WKT, WMT8
			2	-	-	-	-	----- 1135766	VKX4, VPX4, VPX5, VPX9, VS37, VS39
	90042-ZE2-700	BOLT, STUD, 8X98.....	2	-	-	-	-	----- 1135767	VKX4, VPX4, VPX5, VPX9, VS37, VS39
	90042-ZE8-000	BOLT, STUD, 8X131.5.....	-	2	-	-	2	-----	PZMD, PZX8, QZA2, QZAV, QZC, QZD, QZDS, QZHW, QZK4, QZM2, QZMD, QZMH QZRV, QZX4, QZXR, SZEC, VZX7
	90042-ZE2-700	BOLT, STUD, 8X98.....	-	-	2	-	-	-----	VKE4, VKX4, VPE2, VPE4, VPE5, VPX4, VPX5, VPX9, VS37, VS39
	90042-ZK2-D60	BOLT, STUD, 8X106.....	-	-	-	2	-	-----	QMT, VKE4, VKX4, VMGN, VMT2, VPE4, VPE5, VPEP, VPX4, VPX5, VS37
	90042-ZB7-000	BOLT, STUD, 8X111.....	-	-	-	2	-	-----	QZML, VZXZ
10	90441-ZE2-010	WASHER COMP., HEAD COVER.....	1	1	1	1	1		



# E-2

# CYLINDER HEAD

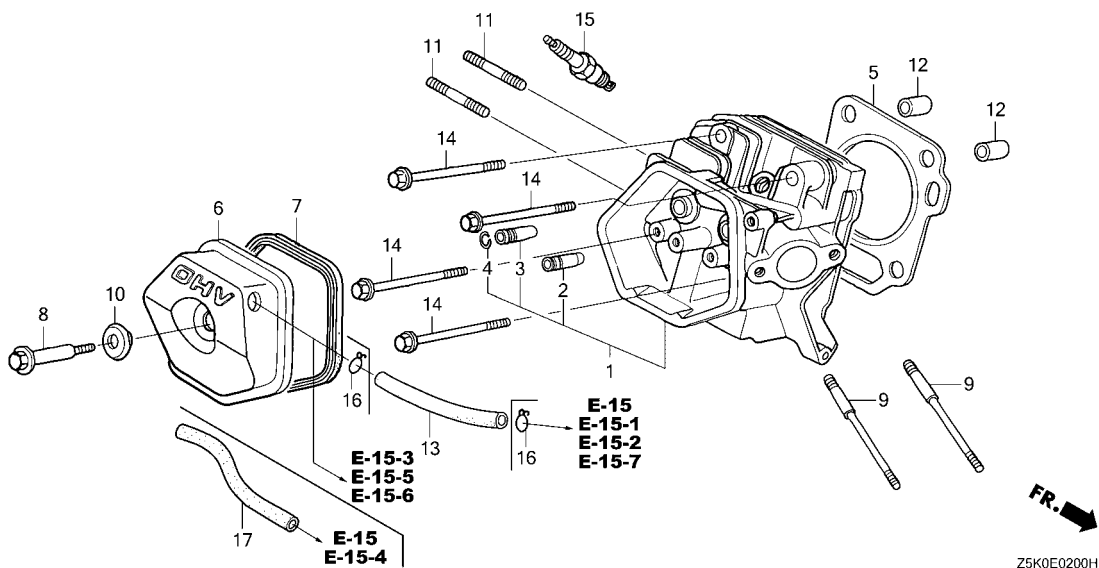

Ref. No.	Part No.	Description	Reqd. QTY					Serial No.	Parts catalogue code
			GX 270 UT	GX 270 UT2	GX 270 RT	GX 270 RT2	GX 270 UT2X		
11	92900-08032-0E	BOLT, STUD, 8X32	2	2	2	2	2	-----	HA2, HEA2, HEA8, HKS8, HX26, HX8, HXQ4, LXE8, LXQ4, LXU, PA2, PAE2, PX26, PXE8, PXED, PXU, PZMD, PZX8, QA2, QA26, QA4, QAE2, QAE6, QAG2, QAQ4, QAR2, QAW, QC1, QC2, QC9, QCWT, QE, QH26, QHB4, QH4, QKE4, QME2, QMT, QSC9, QSE8, QWA4, QWH2, QXB2, QXB6, QXB7, QXB9, QXC2, QXC4, QXC6, QXC9, QXCU, QXE4, QXE8, QXEM, QXQ4, QXU, QXUZ, QZA2, QZAV, QZC, QZD, QZDS, QZHW, QZK4, QZM2, QZMD, QZMH, QZML, QZRV, QZX4, QZXR, RA2, RDG4, RH26, RHE2, RHE4, RHE5, RHE5, RHG4, RHQ4, RHQ5, RHQ6, RSC2, RXQ4, RXU, SAX4, SAXC, SCM, SHQ4, SHQ5, SMAH, SMC2, SMC4, SME1, SME6, SMRB, SMX2, SMXC, SWA2, SWA4, SWC4, SWS4, SXB7, SXB9, SXCC, SXE4, SXE8, SXEM, SXQ4, SXU, SZEC, VA2, VAG2, VDE2, VKB2, VKE4, VKQ4, VKX4, VMA4, VME4, VN17, VNT2, VPE2, VPE4, VPX4, VS37, VS39, VSD7, VSD9, VSH7, VW12, VWA2, VWN2, VWT4, VX2, VXB7, VXB9, VXE6, VXE7, VXE9, VXQ4, VXU1, VZX7, WKT, WMT8
	90018-ZK6-P10	BOLT, STUD, 8X22	2	-	-	-	-	1103077	VPX5, VPX9
	90047-ZE3-791	BOLT, STUD, 8X25	-	-	2	-	-	1103078	VPX5, VPX9
	92900-08032-0E	BOLT, STUD, 8X32	-	-	-	2	-	1029562	VPE5, VPEP, VPX5, VPX9, VZXZ
	90047-ZE3-791	BOLT, STUD, 8X25	-	-	-	2	-	1029563	VMGN
12	94301-12200	DOWEL PIN, 12X20	2	2	2	2	2	-----	VMT2
13	12315-ZE3-840	TUBE, BREATHER	1	1	-	-	1	-----	VMT2
								-----	QC1, QC2, QC9, QCWT, QSC9, QWA4, QWH2, QXC2, QXC4, QXC6, QXC9, QXCU, SAXC, SCM, SMXC, SXCC, VMA4, VME4

# E-2

# CYLINDER HEAD

Ref. No.	Part No.	Description	Reqd. QTY					Serial No.	Parts catalogue code
			GX 270 UT	GX 270 UT2	GX 270 RT	GX 270 RT2	GX 270 UT2X		
13)	95005-11100-30	TUBE, 11X100(95005-11001-30M)	1	-	1	-	-	HA2, HEA2, HEA8, HKS8, HX26, HX8, HXQ4, LXE8, LXQ4, LXU, PA2, PAE2, PX26, PXE8, PXED, PXU, QA2, QA26, QA4, QAE2, QAE6, QAG2, QAQ4, QAR2, QAW, QE, QH26, QHB4, QHQ4, QKE4, QME2, QSE8, QXB2, QXB6, QXB7, QXB9, QXE4, QXE8, QXQ4, QXU, QXUZ, RA2, RH26, RHE2, RHE4, RHG4, RHQ4, RSC2, RXQ4, RXU, SHQ4, SMC2, SMC4, SME1, SME6, SWA2, SWA4, SWC4, SWS4, SXB7, SXB9, SXE4, SXE8, SXQ4, SXU, VA2, VAG2, VDE2, VKB2, VKQ4, VN17, VNT2, VSD7, VSD9, VSH7, VW12, VMA2, VWN2, VWT4, VX2, VXB7, VXB9, VXE6, VXE7, VXE9, VXQ4, VXU1	
14	95701-10080-00	BOLT, FLANGE, 10X80.....	4	4	4	4	4		
15	98079-56876	PLUG, SPARK(BPR6ES)(NGK).....	1	1	1	1	1	HA2, HEA2, HEA8, HKS8, HX26, HX8, HXQ4, LXE8, LXQ4, LXU, PA2, PAE2, PX26, PXE8, PXED, PXU, PZMD, PZX8, QA2, QA26, QA4, QAE2, QAE6, QAG2, QAQ4, QAR2, QAW, QC1, QC2, QC9, QCWT, QE, QH26, QHB4, QHQ4, QKE4, QME2, QMT, QSC9, QSE8, QWA4, QWH2, QXB2, QXB6, QXB7, QXB9, QXC2, QXC4, QXC6, QXC9, QXCUC, QXE4, QXE8, QXEM, QXQ4, QXU, QXUZ, QZA2, QZAV, QZC, QZD, QZDS, QZHW, QZK4, QZM2, QZMD, QZMH, QZRV, QZX4, QZXR, RA2, RDG4, RH26, RHE2, RHE4, RHE5, RHE8, RHG4, RHQ4, RHQ5, RHQ6, RSC2, RXQ4, RXU, SAX4, SAXC, SCM, SHQ4, SHQ5, SMAH, SMC2, SMC4, SME1, SME6, SMRB, SMX2, SMXC, SWA2, SWA4, SWC4, SWS4, SXB7, SXB9, SXCC, SXE4, SXE8, SXEM, SXQ4, SXU, SZEC, VA2, VAG2, VDE2, VKB2, VKQ4, VMA4, VME4, VN17, VNT2, VSD7, VSD9, VSH7, VW12, VMA2, VWN2, VWT4, VX2, VXB7, VXB9, VXE6, VXE7, VXE9, VXQ4, VXU1, VZX7, VZXZ, WKT, WMT8	
	98079-55846	PLUG, SPARK(BPR5ES)(NGK).....	(1)	-	(1)	(1)	-	HA2, HEA2, HEA8, HKS8, HX26, HX8, HXQ4, LXQ4, PA2, PAE2, PX26, QAE2, QAE6, QAQ4, QAR2, QAW, QE, QMT, QSC9, QWA4, QWH2, QXB6, QXB9, QXC2, QXC4, QXC6, QXE4, RA2, RDG4, RH26, RHE2, RHE4, RHE8, RHG4, RHQ4, RSC2, RXQ4, RXU, SWA2, SWA4, SWC4, SWS4, SXB7, SXB9, SXE4, VA2, VAG2, VDE2, VKB2, VKE4, VKQ4, VMA4, VME4, VN17, VNT2, VPE2, VPE4, VPE5, VPEP, VSD7, VSD9, VSH7, VW12, VMA2, VWN2, VWT4, VX2, VXB7, VXB9, VXE6, VXE7, VXE9, VXQ4, VZXZ	
	98079-55876	.....	1	-	1	1	-	QZML, VKE4, VKX4, VMGN, VMT2, VPE2, VPE4, VPE5, VPEP, VPX4, VPX5, VPX9, VS37, VS39	
	98079-55855	PLUG, SPARK(W16EPR-U)(DENSO)·	(1)	-	(1)	-	-	HA2, HEA2, HEA8, HKS8, HX26, HX8, HXQ4, LXQ4, PA2, PAE2, PX26, QAE2, QAE6, QAQ4, QAR2, QAW, QE, QSC9, QWA4, QWH2, QXB6, QXB9, QXC2, QXC4, QXC6, QXE4, RA2, RH26, RHE2, RHE4, RHG4, RHQ4, RSC2, RXQ4, RXU, SWA2, SWA4, SWC4, SWS4, SXB7, SXB9, SXE4, VA2, VAG2, VDE2, VKB2, VKQ4, VMA4, VME4, VN17, VNT2, VSD7, VSD9, VSH7, VW12, VMA2, VWN2, VWT4, VX2, VXB7, VXB9, VXE6, VXE7, VXE9, VXQ4	
	98079-55876	PLUG, SPARK(BPR5ES)(NGK).....	(1)	-	-	-	-	LXE8, LXU, PXE8, PXED, PXU, QA2, QA26, QA4, QAG2, QH26, QHB4, QHQ4, QSE8, QXB2, QXB7, QXC9, QXCUC, QXE8, QXQ4, QXU, QXUZ, SHQ4, SXE8, SXQ4, SXU, VXU1	
			-	(1)	-	(1)	(1)	HA2, HEA2, HKS8, HX26, HX8, HXQ4, LXQ4, LXU, PA2, PAE2, PX26, PXED, PXU, PZMD, PZX8, QA2, QA26, QA4, QAE2, QAG2, QAQ4, QAR2, QAW, QC1, QC2, QC9, QCWT, QE, QH26, QHB4, QHQ4, QMT, QSC9, QSE8, QWA4, QWH2, QXB6, QXB7, QXB9, QXC4, QXC6, QXC9, QXCUC, QXE4, QXE8, QXQ4, QXU, QXUZ, QZA2, QZAV, QZC, QZD, QZDS, QZMD, QZRV, QZX4, QZXR, RA2, RDG4, RH26, RHE4, RHE5, RHE8, RHG4, RHQ4, RHQ5, RHQ6, RSC2, RXQ4, RXU, SAX4, SAXC, SCM, SHQ4, SHQ5, SMX2, SMXC, SWA4, SWC4, SWS4, SXB7, SXB9, SXCC, SXE4, SXEM, SXQ4, SXU, SZEC, VA2, VDE2, VKB2, VKE4, VKQ4, VMA4, VME4, VN17, VNT2, VPE4, VPE5, VPEP, VSD7, VSD9, VSH7, VW12, VMA2, VWN2, VWT4, VX2, VXB7, VXB9, VXE6, VXE7, VXE9, VXQ4, VXU1, VZX7, VZXZ, WKT, WMT8	
	98079-55855	PLUG, SPARK(W16EPR-U)(DENSO)·	-	(1)	-	-	(1)	HA2, HEA2, HKS8, HX26, HX8, HXQ4, LXQ4, LXU, PA2, PAE2, PX26, PXE8, PXED, PXU, PZMD, PZX8, QA2, QA26, QA4, QAE2, QAG2, QAQ4, QAR2, QAW, QC1, QC2, QC9, QCWT, QE, QH26, QHB4, QHQ4, QSC9, QSE8, QWA4, QWH2, QXB6, QXB7, QXB9, QXC4, QXC6, QXC9, QXCUC, QXE4, QXE8, QXEM, QXQ4, QXU, QXUZ, QZA2, QZAV, QZC, QZD, QZDS, QZMD, QZRV, QZX4, QZXR, RA2, RDG4, RH26, RHE4, RHE5, RHQ4, RHQ5, RHQ6, RXQ4, RXU, SAX4, SAXC, SCM, SHQ4, SHQ5, SMX2, SMXC, SWA4, SWC4, SWS4, SXB7, SXB9, SXCC, SXE4, SXEM, SXQ4, SXU, SZEC, VA2, VKQ4, VMA4, VME4, VSD7, VX2, VXB7, VXE6, VXE7, VXE9, VXQ4, VXU1, VZX7, WKT, WMT8	



# E-2

# CYLINDER HEAD

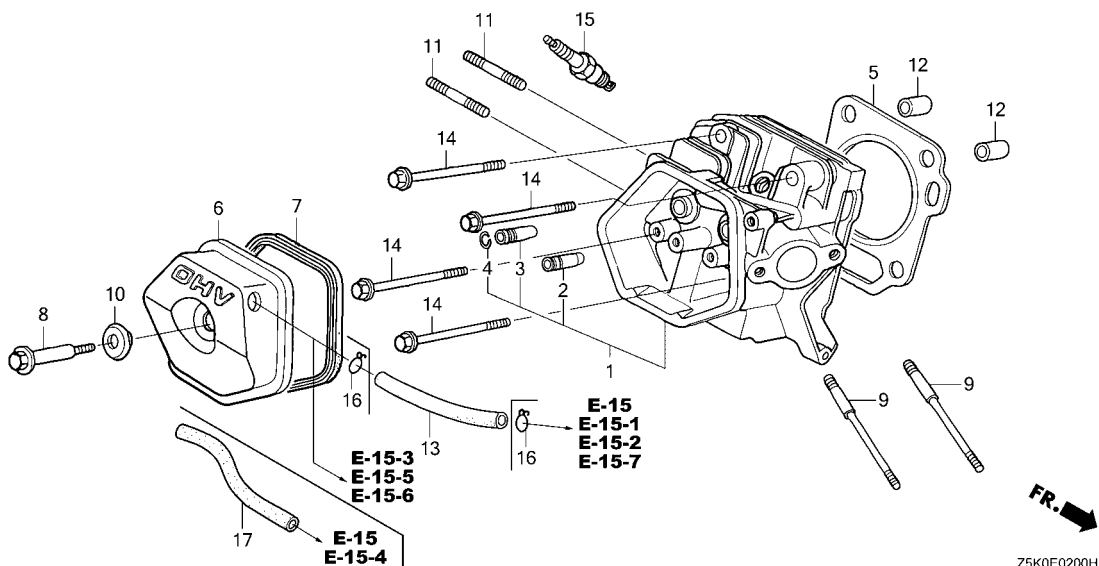

Ref. No.	Part No.	Description	Reqd. QTY					Serial No.	Parts catalogue code
			GX 270 UT	GX 270 UT2	GX 270 RT	GX 270 RT2	GX 270 UT2X		
15)	98079-55846	PLUG, SPARK(BPR5ES)(NGK).....	-	(1)	-	-	(1)	HA2, HEA2, HKS8, HX26, HX8, HXQ4, LXQ4, LXU, PA2, PAE2, PX26, PXED PXU, PZMD, PZX8, QA2, QA26, QA4, QAE2, QAG2, QAQ4, QAR2, QAW, QC1 QC2, QCWT, QE, QH26, QHB4, QHQ4, QSC9, QSE8, QWA4, QWH2, QXB6, QXB7 QXB9, QXC4, QXC6, QXC9, QXCU, QXE4, QXE8, QXQ4, QXU, QXUZ, QZA2 QZAV, QZC, QZD, QZDS, QZMD, QZRV, QZX4, QZXR, RA2, RH26, RHE4, RHE5 RHQ4, RHQ5, RHQ6, RXQ4, RXU, SHQ4, SHQ5, SWA4, SWC4, SWS4, SXB7 SXB9, SXCC, SXE4, SXEM, SXQ4, SXU, SZEC, VA2, VKQ4, VMA4, VME4, VSD7 VX2, VXB7, VXE6, VXE7, VXE9, VXQ4, VXU1, VZX7	
	98079-56855	PLUG, SPARK(W20EPR-U)(DENSO)·	-	1	-	-	-	PXE8, PZMD, PZX8, QC9, QXEM, QZMD, SAX4, SCM, SMX2, SMXC, WKT, WMT8	
	98079-55855	PLUG, SPARK(W16EPR-U)(DENSO)·	-	-	1	1	-	QZML, VKE4, VMT2, VPE2, VPE4, VPE5	
			-	-	-	(1)	-	QMT, RDG4, RHES, RHG4, RSC2, VDE2, VKB2, VKE4, VN17, VNT2, VPE4 VPE5, VPEP, VWT4, VZXZ	
	98079-55876	PLUG, SPARK(BPR5ES)(NGK).....	-	-	-	(1)	1999999	VMT2	
	98079-56855	PLUG, SPARK(W20EPR-U)(DENSO)·	-	-	-	-	1	PXE8, PZMD, QC9, QZMD, SAX4, SAXC, SCM, SMX2, WKT, WMT8	
16	17316-611-000	CLIP, BREATHER TUBE.....	2	2	-	-	2	QC1, QC2, QC9, QCWT, QSC9, QWA4, QWH2, QXC2, QXC4, QXC6, QXC9, QXCU SAXC, SCM, SMXC, SXCC, VMA4, VME4	
17	12357-25T-020	TUBE, BREATHER.....	-	1	-	1	-	PXE8, PZMD, QXEM, QZC, QZD, QZDS, QZHW, QZM2, QZMD, QZMH, QZRV, QZXR RDG4, RHES, RHQ5, RHQ6, SAX4, SHQ5, SMAH, SMRB, SMX2, SXEM, SZEC WKT, WMT8	
	12357-25T-010	.....	-	1	-	1	-	1072805 HA2, HEA2, HKS8, HX26, HX8, HXQ4, LXQ4, LXU, PA2, PAE2, PX26, PXED PXU, PZX8, QA2, QA26, QA4, QAE2, QAG2, QAQ4, QAR2, QAW, QE, QH26 QHB4, QHQ4, QKE4, QME2, QSE8, QXB6, QXB7, QXB9, QXE4, QXE8, QXQ4 QXU, QXUZ, QZA2, QZAV, QZK4, QZX4, RA2, RH26, RHE4, RHE5, RHG4, RHQ4 RSC2, RXQ4, RXU, SHQ4, SMC4, SME1, SME6, SWA4, SWC4, SWS4, SXB7 SXB9, SXE4, SXQ4, SXU, VA2, VDE2, VKB2, VKQ4, VN17, VNT2, VSD7, VWT4 VX2, VXB7, VXE6, VXE7, VXE9, VXQ4, VXU1, VZX7	

E-2

CYLINDER HEAD

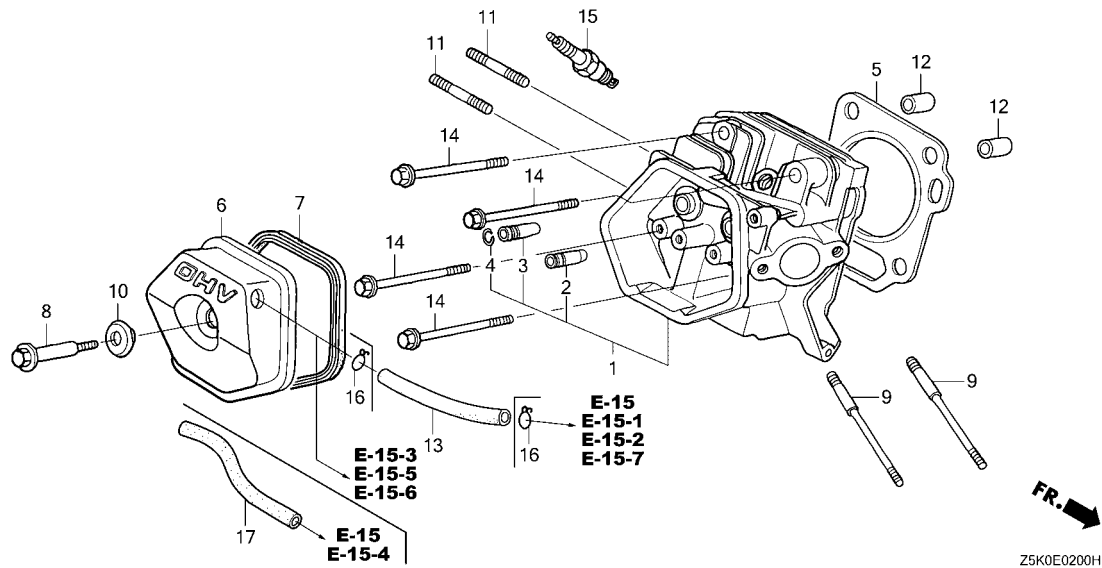

Ref. No.	Part No.	Description	Reqd. QTY					Serial No.	Parts catalogue code
			GX 270	GX 270	GX 270	GX 270	GX 270		
17)	12357-25T-020	TUBE, BREATHER	-	1	-	1	-	1072806	HA2, HEA2, HKS8, HX26, HX8, HXQ4, LXQ4, LXU, PA2, PAE2, PX26, PXED, PXU, PZX8, QA2, QA26, QA4, QAE2, QAG2, QAQ4, QAR2, QAW, QE, QH26, QHB4, QHQ4, QKE4, QME2, QSE8, QXB6, QXB7, QXB9, QXE4, QXE8, QXQ4, QXU, QXUZ, QZA2, QZAV, QZK4, QZX4, RA2, RH26, RHE4, RHE5, RHG4, RHQ4, RSC2, RXQ4, RXU, SHQ4, SMC4, SME1, SME6, SWA4, SWC4, SWS4, SXB7, SXB9, SXE4, SXQ4, SXU, VA2, VDE2, VKB2, VKQ4, VN17, VNT2, VSD7, VWT4, VX2, VXB7, VXE6, VXE7, VXE9, VXQ4, VXU1, VZX7
			-	-	-	-	1		HA2, HEA2, HKS8, HX26, HX8, HXQ4, LXQ4, LXU, PA2, PAE2, PXE8, PXED, PXU, PZMD, PZX8, QA2, QA26, QA4, QAE2, QAG2, QAR2, QE, QH26, QHQ4, QKE4, QME2, QSE8, QXB6, QXB7, QXB9, QXE4, QXE8, QXQ4, QXU, QXUZ, QZA2, QZAV, QZMD, QZXR, RA2, RH26, RHE4, RHE5, RHQ5, RHQ6, RXQ4, RXU, SAX4, SHQ4, SHQ5, SMAH, SMC4, SME1, SME6, SMRB, SMX2, SWA4, SWC4, SWS4, SXB7, SXB9, SXE4, SXEM, SXQ4, VA2, VSD7, VXB7, VXE7, VXU1, VZX7, WKT, WMT8



E-3

CYLINDER BARREL

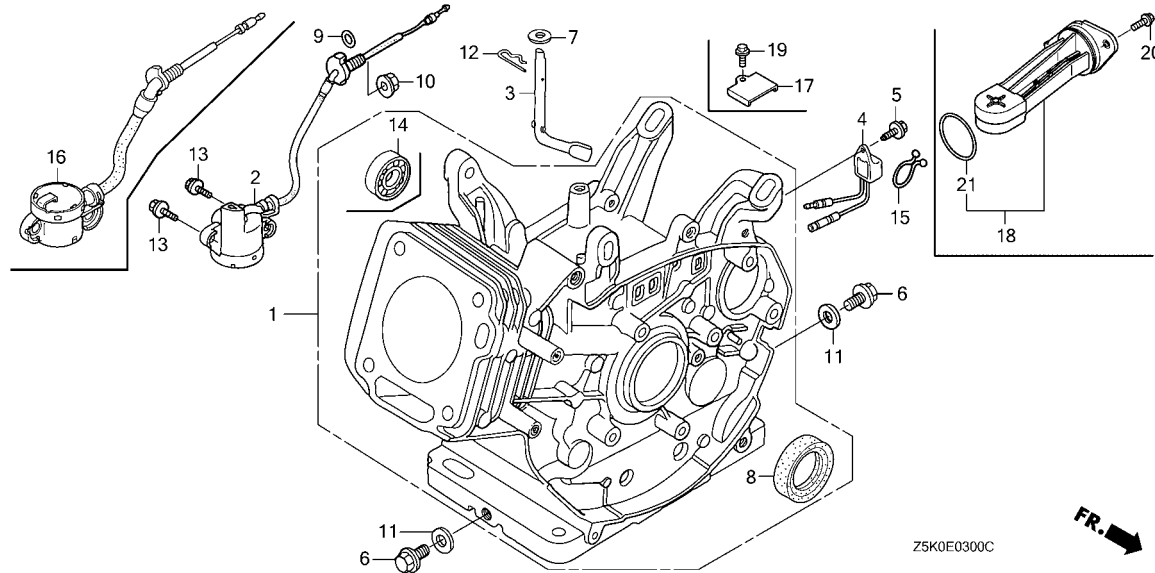

Ref. No.	L.O.N.	(Relative ref. Number) Description	F.R.T.
1	1101A0	BARREL, CYLINDER .....	1.8
	1101A0G	.iGX type add .....	0.2
2		(9,16)	
	6151E8	SWITCH, OIL LEVEL .....	0.5
3	1161B4	SHAFT, GOVERNOR ARM .....	1.1
	1161B4D	.iGX type add .....	0.2
4	6151A0	ALERT UNIT, ENGINE OIL .....	0.1
8	1101E4	OIL SEAL, CRANKSHAFT :FRONT ..	1.1
	1101E4C	.iGX type add .....	0.2
14	1101F4	BEARING, BALANCER WEIGHT	
		:FRONT .....	1.9
	1101F4C	.iGX type add .....	0.2
18		(21)	
	6151N6	SWITCH, OIL LEVEL(A) .....	0.2
		.NOTE: iGX type	



Ref. No.	Part No.	Description	Reqd. QTY					Serial No.	Parts catalogue code
			GX 270 UT	GX 270 UT2	GX 270 RT	GX 270 RT2	GX 270 UT2X		
1	12000-ZH9-Q00	BARREL ASSY., CYLINDER (BALANCER+ALERT)	1	-	1	-	-	HA2, PA2, QAQ4, QAR2, QAW, RA2, RSC2, VA2, VNT2, VW12, VWN2	
	12000-Z1D-Q10	BARREL ASSY., CYLINDER .....	1	-	1	-	-	HEA2, HEA8, HKS8, PAE2, QAE2, QAE6, QSC9, QXB6, VDE2, VKB2	
	12000-ZH9-406	BARREL ASSY., CYLINDER(ALERT)	1	-	1	-	-	HX26, HX8, HXQ4, LXQ4, PX26, QWA4, QWH2, QXB9, QXC2, QXC4, QXC6, RXQ4, RXU, SMC2, SMC4, SME6, SWA2, SWA4, SWC4, SWS4, SXB7, SXB9, VAG2, VMA4, VSD9	
	12000-Z1D-406	.....	1	-	1	-	-	LXU, PXU, QAG2, QXB2, QXB7, QXC9, QXCU, QXQ4, QXU, QXUZ, SXQ4, SXU, VKX4, VN17, VPX4, VPX5, VPX9, VS37, VS39, VSD7, VSH7, VX2, VXB7, VXB9, VXQ4, VXU1	
	12000-Z1D-Q00	BARREL ASSY., CYLINDER (BALANCER+ALERT)	1	-	1	-	-	QA2, QA26, QA4, VWA2	
	12000-ZH9-407	BARREL ASSY., CYLINDER (SELFSTARTER+ALERT)	1	-	1	-	-	QKE4, QME2, QXE4, SME1, SXE4, VKE4, VME4, VPE2, VPE4, VPE5, VWT4, VXE6, VXE7, VXE9	
	12000-Z1D-407	.....	1	-	-	-	-	LXE8, PXE8, PXED, QSE8, QXE8, SXE8	
	12000-ZH9-405	BARREL ASSY., CYLINDER(STD.)	1	-	-	-	-	QE, RH26, RHG4, RHQ4, VKQ4	
	12000-Z1D-405	.....	1	-	-	-	-	QH26, QHB4, QHQ4, SHQ4	
	12000-Z1D-408	BARREL ASSY., CYLINDER .....	1	-	-	-	-	RHE2, RHE4	
	12000-Z5K-Q00	.....	-	1	-	1	1	HA2, PA2, QA2, QA26, QA4, QAQ4, QAR2, QAW, RA2, RSC2, SAXC, VA2, VMGN, VNT2	
	12000-Z5K-Q10	.....	-	1	-	1	1	HEA2, HKS8, PAE2, QAE2, QSC9, QXB6, SXCC, SXEM, VDE2, VKB2	
	12000-Z5K-406	.....	-	1	-	1	1	HX26, HX8, HXQ4, LXQ4, LXU, PX26, PXU, QAG2, QC1, QC2, QC9, QCWT, QWA4, QWH2, QXB7, QXB9, QXC4, QXC6, QXC9, QXCU, QXQ4, QXU, QXUZ, RXQ4, RXU, SCM, SMAH, SMC4, SME6, SMRB, SMX2, SMXC, SWA4, SWC4, SWS4, SXB7, SXB9, SXQ4, SXU, VKX4, VMA4, VN17, VPX4, VPX5, VS37, VSD7, VX2, VXB7, VXQ4, VXU1, WKT, WMT8	
	12000-Z5K-407	.....	-	1	-	1	1	PXE8, PXED, QKE4, QME2, QMT, QSE8, QXE4, QXE8, QXEM, SME1, SXE4, VKE4, VME4, VPE4, VPE5, VPEP, VWT4, VXE6, VXE7, VXE9	

E-3

CYLINDER BARREL

Ref. No.	Part No.	Description	Reqd. QTY					Serial No.	Parts catalogue code
			GX 270 UT	GX 270 UT2	GX 270 RT	GX 270 RT2	GX 270 UT2X		
(1)	12000-Z5K-Q20	BARREL ASSY., CYLINDER .....	-	1	-	1	1	-----	PZMD, PZX8, QZHW, QZK4, QZM2, QZMD, QZMH, QZML, QZX4, QZXR, VZX7 VZXZ
	12000-Z5K-405	.....	-	1	-	1	1	-----	QE, QH26, QHB4, QHQ4, RDG4, RH26, RHG4, RHQ4, RHQ5, RHQ6, SHQ4, SHQ5 VKQ4
	12000-Z5K-408	.....	-	1	-	1	1	-----	RHE4, RHE5, RHES
	12000-Z5K-Q60	.....	-	1	-	-	1	-----	QZA2, QZAV, SZEC
	12000-Z5K-409	.....	-	1	-	-	1	-----	SAX4
	12000-Z5K-Q50	.....	-	1	-	-	-	-----	QZC, QZRV
	12000-Z5K-Q40	.....	-	1	-	-	-	-----	QZD, QZDS
	12000-Z5K-407	.....	-	-	-	1	-	-----	1029562 VMT2
	12000-Z5K-Q00	.....	-	-	-	1	-	-----	1029563 VMT2
2	15510-ZE2-043	SWITCH ASSY., OIL LEVEL .....	1	-	-	-	-	-----	1066801 LXE8, LXU, PXE8, PXU, QA2, QA26, QAG2, QSE8, QXB7, QXC9, QXE8, QXQ4 QXU, SXE8, SXQ4, SXU, VXU1
	15510-ZE2-053	.....	1	-	-	-	-	-----	1224309 HEA2, HEA8, HX26, PAE2, QAE2, QAE6, QME2, QSC9, QXB6, QXE4, SME1 SXE4, VXE6, VXE7, VXE9
3	16541-ZE2-010	SHAFT, GOVERNOR ARM .....	1	1	1	1	1	-----	HA2, HEA2, HEA8, HKS8, HX26, HX8, HXQ4, LXE8, LXQ4, LXU, PA2, PAE2 PX26, PXE8, PXED, PXU, QA2, QA26, QA4, QAE2, QAE6, QAG2, QAQ4, QAR2 QAW, QC1, QC2, QC9, QCWT, QE, QH26, QHB4, QHQ4, QKE4, QME2, QMT, QSC9 QSE8, QWA4, QWH2, QXB2, QXB6, QXB7, QXB9, QXC2, QXC4, QXC6, QXC9 QXCU, QXE4, QXE8, QXEM, QXQ4, QXU, QXUZ, QZK4, RA2, RDG4, RH26, RHE2 RHE4, RHE5, RHES, RHG4, RHQ4, RHQ5, RHQ6, RSC2, RXQ4, RXU, SAX4 SAXC, SCM, SHQ4, SHQ5, SMAH, SMC2, SMC4, SME1, SME6, SMRB, SMX2 SMXC, SWA2, SWA4, SWC4, SWS4, SXB7, SXB9, SXCC, SXE4, SXE8, SXEM SXQ4, SXU, VA2, VAG2, VDE2, VKB2, VKE4, VKQ4, VKX4, VMA4, VME4, VMGN VMT2, VN17, VNT2, VPE2, VPE4, VPE5, VPPE, VPX4, VPX5, VPX9, VS37 VS39, VSD7, VSD9, VSH7, VW12, VWA2, VWN2, VWT4, VX2, VXB7, VXB9 VXE6, VXE7, VXE9, VXQ4, VXU1, WKT, WMT8
4	34150-ZH7-013	ALERT UNIT, OIL .....	1	-	-	-	-	-----	HA2, HX26, HX8, HXQ4, LXQ4, PA2, PX26, QA4, QAQ4, QAR2, QAW, QKE4 QWA4, QWH2, QXB2, QXB9, QXC2, QXC4, QXC6, QXCU, QXUZ, RA2, RXQ4, RXU SMC2, SMC4, SME6, SWA2, SWA4, SWC4, SWS4, SXB7, SXB9, VA2, VMA4 VME4, VSD9
	34150-ZH7-003	.....	1	-	-	-	-	-----	LXU, PXU, QA2, QA26, QAG2, QXB7, QXC9, QXQ4, QXU, SXQ4, SXU, VKX4 VN17, VPX4, VPX5, VPX9, VS37, VS39, VSD7, VSH7, VWA2, VX2, VXB7 VXB9, VXQ4, VXU1
	34150-ZH7-013	.....	-	-	1	-	-	-----	RSC2, VAG2, VKE4, VKX4, VN17, VNT2, VPE2, VPE4, VPE5, VPX4, VPX5 VPX9, VS37, VS39, VSH7, VW12, VWA2, VWN2, VWT4
5	90013-883-000	BOLT, FLANGE, 6X12(CT200) .....	1	-	1	-	-	-----	HA2, HX26, HX8, HXQ4, LXQ4, LXU, PA2, PX26, PXU, QA2, QA26, QA4, QAG2 QAQ4, QAR2, QAW, QKE4, QWA4, QWH2, QXB2, QXB7, QXB9, QXC2, QXC4 QXC6, QXC9, QXCU, QXQ4, QXU, QXUZ, RA2, RSC2, RXQ4, RXU, SMC2, SMC4 SME6, SWA2, SWA4, SWC4, SWS4, SXB7, SXB9, SXQ4, SXU, VA2, VAG2, VKE4 VKX4, VMA4, VME4, VN17, VNT2, VPE2, VPE4, VPE5, VPX4, VPX5, VPX9 VS37, VS39, VSD7, VSD9, VSH7, VW12, VWA2, VWN2, VWT4, VX2, VXB7 VXB9, VXQ4, VXU1
6	90131-883-000	BOLT, DRAIN PLUG, 12X15 .....	2	2	2	2	2		
7	90446-KE1-000	WASHER, 8.2X17X0.8 .....	1	1	1	1	1	-----	HA2, HEA2, HEA8, HKS8, HX26, HX8, HXQ4, LXE8, LXQ4, LXU, PA2, PAE2 PX26, PXE8, PXED, PXU, QA2, QA26, QA4, QAE2, QAE6, QAG2, QAQ4, QAR2 QAW, QC1, QC2, QC9, QCWT, QE, QH26, QHB4, QHQ4, QKE4, QME2, QMT, QSC9 QSE8, QWA4, QWH2, QXB2, QXB6, QXB7, QXB9, QXC2, QXC4, QXC6, QXC9 QXCU, QXE4, QXE8, QXEM, QXQ4, QXU, QXUZ, QZK4, RA2, RDG4, RH26, RHE2 RHE4, RHE5, RHES, RHG4, RHQ4, RHQ5, RHQ6, RSC2, RXQ4, RXU, SAX4 SAXC, SCM, SHQ4, SHQ5, SMAH, SMC2, SMC4, SME1, SME6, SMRB, SMX2 SMXC, SWA2, SWA4, SWC4, SWS4, SXB7, SXB9, SXCC, SXE4, SXE8, SXEM SXQ4, SXU, VA2, VAG2, VDE2, VKB2, VKE4, VKQ4, VKX4, VMA4, VME4, VMGN VMT2, VN17, VNT2, VPE2, VPE4, VPE5, VPPE, VPX4, VPX5, VPX9, VS37 VS39, VSD7, VSD9, VSH7, VW12, VWA2, VWN2, VWT4, VX2, VXB7, VXB9 VXE6, VXE7, VXE9, VXQ4, VXU1, WKT, WMT8



E-3

CYLINDER BARREL

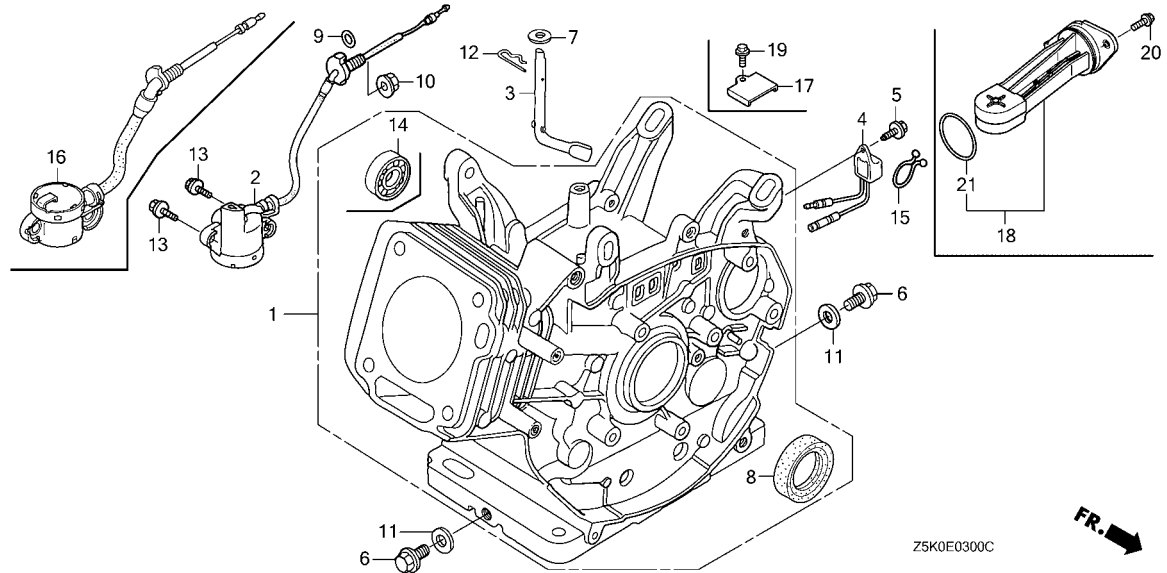

Ref. No.	Part No.	Description	Reqd. QTY					Serial No.	Parts catalogue code
			GX 270 UT	GX 270 UT2	GX 270 RT	GX 270 RT2	GX 270 UT2X		
8	91201-890-003	OIL SEAL, 30X46X8 .....	1	-	1	-	-	HA2, HX26, HX8, HXQ4, LXQ4, PA2, PX26, QAQ4, QAR2, QAW, QE, QKE4, QME2, QWA4, QWH2, QXB9, QXC2, QXC4, QXC6, QXE4, RA2, RH26, RHG4, RHQ4, RSC2, RXQ4, RXU, SMC2, SMC4, SME1, SME6, SWA2, SWA4, SWC4, SWS4, SXB7, SXB9, SXE4, VA2, VAG2, VKE4, VKQ4, VMA4, VME4, VNT2, VPE2, VPE4, VPE5, VSD9, VW12, VWN2, VWT4, VXE6, VXE7, VXE9	
	91201-Z1D-003	OIL SEAL, 30X46X8(NOK ASIA) ..	1	-	1	-	-	HEA2, HEA8, HKS8, LXE8, LXU, PAE2, PXE8, PXED, PXU, QA2, QA26, QA4, QAE2, QAE6, QAG2, QH26, QHB4, QHQ4, QSC9, QSE8, QXB2, QXB6, QXB7, QXC9, QXCU, QXE8, QXQ4, QXU, QXUZ, RHE2, RHE4, SHQ4, SXE8, SXQ4, SXU, VDE2, VKB2, VKX4, VN17, VPX4, VPX5, VPX9, VS37, VS39, VSD7, VSH7, VWA2, VX2, VXB7, VXB9, VXQ4, VXU1	
	91201-Z7B-003	OIL SEAL, 30X46X8 .....	-	1	-	1	1	HA2, HEA2, HKS8, HX26, HX8, HXQ4, LXQ4, LXU, PA2, PAE2, PXE8, PXED, PXU, QA2, QA26, QA4, QAE2, QAG2, QAR2, QC1, QC2, QC9, QCWT, QE, QH26, QHQ4, QKE4, QME2, QMT, QSE8, QWA4, QWH2, QXB6, QXB7, QXB9, QXC9, QXE4, QXE8, QXQ4, QXU, QXUZ, RA2, RDG4, RH26, RHE4, RHE5, RHES, RHG4, RHQ5, RHQ6, RSC2, RXQ4, RXU, SAXC, SCM, SHQ4, SHQ5, SMAH, SMC4, SME1, SME6, SMRB, SMX2, SMXC, SWA4, SWC4, SWS4, SXB7, SXB9, SXCC, SXE4, SXEM, SXQ4, VA2, VKE4, VKX4, VMGN, VMT2, VPE5, VPEP, VPX5, VS37, VSD7, VWT4, VXB7, VXE7, VXU1, WKT, WMT8	
9	91353-671-004	O-RING, 14MM(NOK) .....	1	1	1	1	1	HA2, HEA2, HEA8, HKS8, HX26, HX8, HXQ4, LXE8, LXQ4, LXU, PA2, PAE2, PX26, PXE8, PXED, PXU, QA2, QA26, QA4, QAE2, QAE6, QAG2, QAQ4, QAR2, QAW, QC1, QC2, QC9, QCWT, QKE4, QME2, QMT, QSC9, QSE8, QWA4, QWH2, QXB2, QXB6, QXB7, QXB9, QXC2, QXC4, QXC6, QXC9, QXCU, QXE4, QXE8, QXEM, QXQ4, QXU, QXUZ, QZK4, RA2, RSC2, RXQ4, RXU, SAXC, SCM, SMAH, SMC2, SMC4, SME1, SME6, SMRB, SMX2, SMXC, SWA2, SWA4, SWC4, SWS4, SXB7, SXB9, SXCC, SXE4, SXE8, SXEM, SXQ4, SXU, VA2, VAG2, VDE2, VKB2, VKE4, VKX4, VMA4, VME4, VMGN, VMT2, VN17, VNT2, VPE2, VPE4, VPE5, VPEP, VPX4, VPX5, VPX9, VS37, VS39, VSD7, VSD9, VSH7, VW12, VWA2, VWN2, VWT4, VX2, VXB7, VXB9, VXE6, VXE7, VXE9, VXQ4, VXU1, WKT, WMT8	

**E-3**

**CYLINDER BARREL**

Ref. No.	Part No.	Description	Reqd. QTY					Serial No.	Parts catalogue code	
			GX 270 UT	GX 270 UT2	GX 270 RT	GX 270 RT2	GX 270 UT2X			
10	94050-10000	NUT, FLANGE, 10MM.....	1	1	1	1	1	-----	HA2, HEA2, HEA8, HKS8, HX26, HX8, HXQ4, LXE8, LXQ4, LXU, PA2, PAE2, PX26, PXE8, PXED, PXU, QA2, QA26, QA4, QAE2, QAE6, QAG2, QAQ4, QAR2, QAW, QC1, QC2, QC9, QCWT, QKE4, QME2, QMT, QSC9, QSE8, QWA4, QWH2, QXB2, QXB6, QXB7, QXB9, QXC2, QXC4, QXC6, QXC9, QXCU, QXE4, QXE8, QXEM, QXQ4, QXU, QXUZ, QZC, QZD, QZDS, QZK4, QZRV, RA2, RSC2, RXQ4, RXU, SAXC, SCM, SMAH, SMC2, SMC4, SME1, SME6, SMRB, SMX2, SMXC, SWA2, SWA4, SWC4, SWS4, SXB7, SXB9, SXCC, SXE4, SXE8, SXEM, SXQ4, SXU, VA2, VAG2, VDE2, VKB2, VKE4, VKX4, VMA4, VME4, VMGN, VMT2, VN17, VNT2, VPE2, VPE4, VPE5, VPEP, VPX4, VPX5, VPX9, VS37, VS39, VSD7, VSD9, VSH7, VW12, VWA2, VWN2, VWT4, VX2, VXB7, VXB9, VXE6, VXE7, VXE9, VXQ4, VXU1, WKT, WMT8	
11	94109-12000	WASHER, DRAIN PLUG, 12MM.....	2	2	2	2	2			
12	94251-10000	PIN, LOCK, 10MM.....	1	1	1	1	1	-----	HA2, HEA2, HEA8, HKS8, HX26, HX8, HXQ4, LXE8, LXQ4, LXU, PA2, PAE2, PX26, PXE8, PXED, PXU, QA2, QA26, QA4, QAE2, QAE6, QAG2, QAQ4, QAR2, QAW, QC1, QC2, QC9, QCWT, QE, QH26, QHB4, QHQ4, QKE4, QME2, QMT, QSC9, QSE8, QWA4, QWH2, QXB2, QXB6, QXB7, QXB9, QXC2, QXC4, QXC6, QXC9, QXCU, QXE4, QXE8, QXEM, QXQ4, QXU, QXUZ, QZK4, RA2, RDG4, RH26, RHE2, RHE4, RHE5, RHES, RHG4, RHQ4, RHQ5, RHQ6, RSC2, RXQ4, RXU, SAX4, SAXC, SCM, SHQ4, SHQ5, SMAH, SMC2, SMC4, SME1, SME6, SMRB, SMX2, SMXC, SWA2, SWA4, SWC4, SWS4, SXB7, SXB9, SXCC, SXE4, SXE8, SXEM, SXQ4, SXU, VA2, VAG2, VDE2, VKB2, VKE4, VKQ4, VKX4, VMA4, VME4, VMGN, VMT2, VN17, VNT2, VPE2, VPE4, VPE5, VPEP, VPX4, VPX5, VPX9, VS37, VS39, VSD7, VSD9, VSH7, VW12, VWA2, VWN2, VWT4, VX2, VXB7, VXB9, VXE6, VXE7, VXE9, VXQ4, VXU1, WKT, WMT8	
13	95701-06012-00	BOLT, FLANGE, 6X12.....	2	2	2	2	2	-----	HA2, HEA2, HEA8, HKS8, HX26, HX8, HXQ4, LXE8, LXQ4, LXU, PA2, PAE2, PX26, PXE8, PXED, PXU, QA2, QA26, QA4, QAE2, QAE6, QAG2, QAQ4, QAR2, QAW, QC1, QC2, QC9, QCWT, QKE4, QME2, QMT, QSC9, QSE8, QWA4, QWH2, QXB2, QXB6, QXB7, QXB9, QXC2, QXC4, QXC6, QXC9, QXCU, QXE4, QXE8, QXEM, QXQ4, QXU, QXUZ, QZK4, RA2, RSC2, RXQ4, RXU, SAXC, SCM, SMAH, SMC2, SMC4, SME1, SME6, SMRB, SMX2, SMXC, SWA2, SWA4, SWC4, SWS4, SXB7, SXB9, SXCC, SXE4, SXE8, SXEM, SXQ4, SXU, VA2, VAG2, VDE2, VKB2, VKE4, VKQ4, VKX4, VMA4, VME4, VMGN, VMT2, VN17, VNT2, VPE2, VPE4, VPE5, VPEP, VPX4, VPX5, VPX9, VS37, VS39, VSD7, VSD9, VSH7, VW12, VWA2, VWN2, VWT4, VX2, VXB7, VXB9, VXE6, VXE7, VXE9, VXQ4, VXU1, WKT, WMT8	
14	96100-62020-00	BEARING, RADIAL BALL, 6202...	1	1	1	1	1	-----	HA2, HEA2, HEA8, HKS8, PA2, PAE2, QA2, QA26, QA4, QAE2, QAE6, QAQ4, QAR2, QAW, QSC9, QXB6, QZA2, QZAV, QZC, QZRV, RA2, RSC2, SAX4, SAXC, SXCC, SXEM, SZEC, VA2, VDE2, VKB2, VMGN, VNT2, VW12, VWA2, VWN2, VMT2	
15	90630-751-000	CLIP, PURSE LOCK.....	1	-	-	-	-	1029563	-----	HA2, HEA8, HKS8, PAE2, QAE2, QAE6, QME2, QSC9, QXB6, QXE4, SME1, SXE4, VXE6, VXE7, VXE9
			-	-	1	-	-	-----	VDE2, VKB2, VS37, VS39	



E-3

CYLINDER BARREL

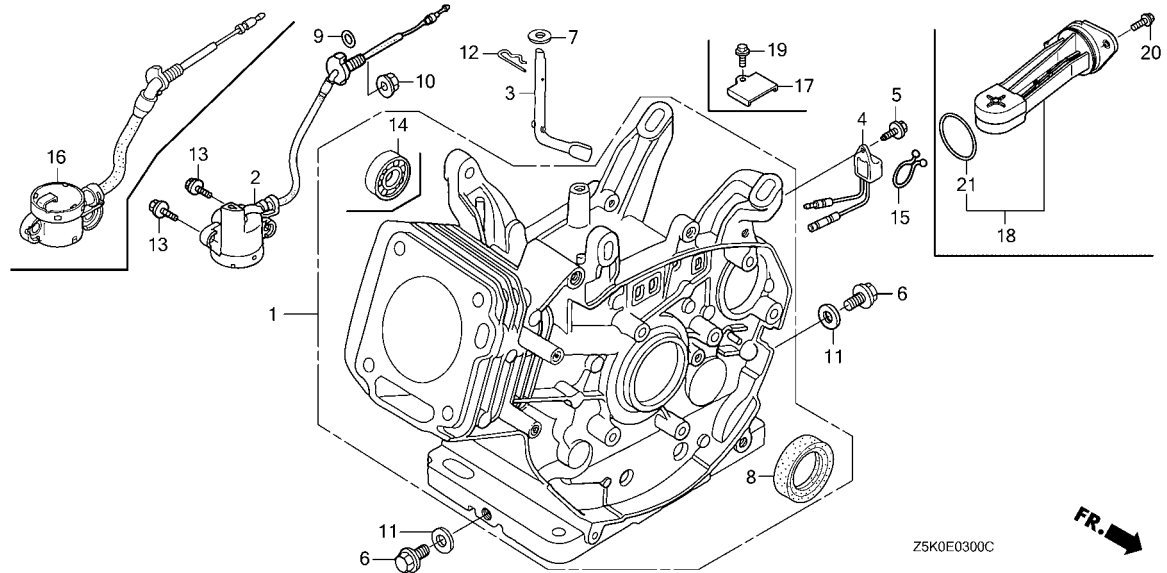

Ref. No.	Part No.	Description	Reqd. QTY					Serial No.	Parts catalogue code
			GX 270 UT	GX 270 UT2	GX 270 RT	GX 270 RT2	GX 270 UT2X		
16	35480-ZF6-003	SWITCH ASSY., OIL LEVEL.....	1	-	1	1	-	HA2, HKS8, HX8, HXQ4, LXQ4, PA2, PX26, PXED, QA4, QAQ4, QAR2, QAW QKE4, QMT, QWA4, QWH2, QXB2, QXB9, QXC2, QXC4, QXC6, QXCU, QXUZ, RA2 RSC2, RXQ4, RXU, SMC2, SMC4, SME6, SWA2, SWA4, SWC4, SWS4, SXB7 SXB9, VA2, VAG2, VDE2, VKB2, VKE4, VKX4, VMA4, VME4, VMGN, VMT2 VN17, VNT2, VPE2, VPE4, VPE5, VPEP, VPX4, VPX5, VPX9, VS37, VS39 VSD7, VSD9, VSH7, VW12, VWA2, VWN2, VWT4, VX2, VXB7, VXB9, VXQ4 LXE8, LXU, PXE8, PXU, QA2, QA26, QAG2, QSE8, QXB7, QXC9, QXE8, QXQ4 QXU, SXE8, SXQ4, SXU, VXU1	
			1	-	-	-	1066802	-----	HEA2, HEA8, HX26, PAE2, QAE2, QAE6, QME2, QSC9, QXB6, QXE4, SME1 SXE4, VXE6, VXE7, VXE9
			-	1	-	-	1	-----	HA2, HEA2, HKS8, HX26, HX8, HXQ4, LXQ4, LXU, PA2, PAE2, PX26, PXE8 PXED, PXU, QA2, QA26, QA4, QAE2, QAG2, QAQ4, QAR2, QAW, QC1, QC2, QC9 QCWT, QKE4, QME2, QSC9, QSE8, QWA4, QWH2, QXB6, QXB7, QXB9, QXC4 QXC6, QXC9, QXCU, QXE4, QXE8, QXEM, QXQ4, QXU, QXUZ, QZK4, RA2, RXQ4 RXU, SAXC, SCM, SMAH, SMC4, SME1, SME6, SMRB, SMX2, SMXC, SWA4, SWC4 SWS4, SXB7, SXB9, SXCC, SXE4, SXEM, SXQ4, SXU, VA2, VMA4, VME4, VSD7 VX2, VXB7, VXE6, VXE7, VXE9, VXQ4, VXU1, WKT, WMT8
17	32115-Z5T-W00	BRACKET A, HARNESS.....	-	1	-	1	1	-----	PZMD, PZX8, QZA2, QZAV, QZC, QZD, QZDS, QZHW, QZK4, QZM2, QZMD, QZMH QZML, QZRV, QZX4, QZXR, SZEC, VZX7, VZXZ
18	35480-Z5K-W01	SWITCH ASSY., OIL LEVEL.....	-	1	-	1	1	-----	PZMD, PZX8, QZA2, QZAV, QZC, QZD, QZDS, QZHW, QZK4, QZM2, QZMD, QZMH QZML, QZRV, QZX4, QZXR, SZEC, VZX7, VZXZ
19	90013-883-000	BOLT, FLANGE, 6X12(CT200)....	-	1	-	1	1	-----	PZMD, PZX8, QZA2, QZAV, QZC, QZD, QZDS, QZHW, QZK4, QZM2, QZMD, QZMH QZML, QZRV, QZX4, QZXR, SZEC, VZX7, VZXZ
20	90029-888-000	BOLT, FLANGE, 6X16(CT200)....	-	2	-	2	2	-----	PZMD, PZX8, QZA2, QZAV, QZC, QZD, QZDS, QZHW, QZK4, QZM2, QZMD, QZMH QZML, QZRV, QZX4, QZXR, SZEC, VZX7, VZXZ
21	91309-Z6L-000	O-RING, 37.9X2.4.....	-	1	-	1	1	-----	PZMD, PZX8, QZA2, QZAV, QZC, QZD, QZDS, QZHW, QZK4, QZM2, QZMD, QZMH QZML, QZRV, QZX4, QZXR, SZEC, VZX7, VZXZ



# E-6

# CRANKCASE COVER(1)

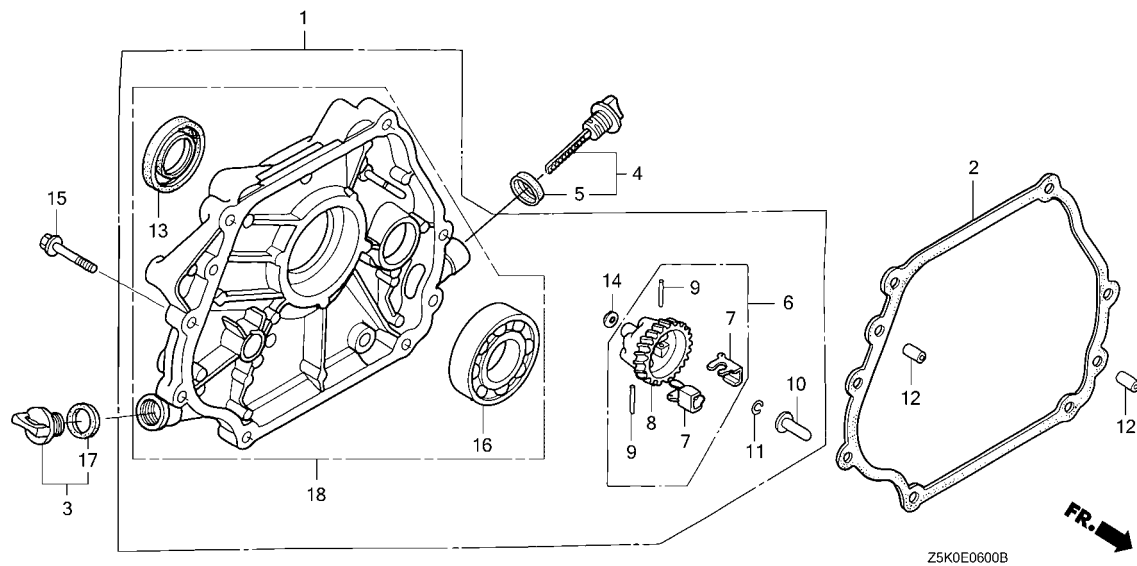

Ref. No.	L.O.N.	(Relative ref. Number) Description	F.R.T.
1	1101F1	COVER, CRANKCASE .....	0.2
	1101V2	COVER, CRANKCASE(R-TYPE) .....	0.3
2	1101E9	PACKING, CRANKCASE COVER .....	0.2
6	1161C4	GOVERNOR ASSEMBLY .....	0.3
8		(7,9)	
	1161A7	HOLDER, GOVERNOR WEIGHT .....	0.4
10	1161B6	SLIDER, GOVERNOR .....	0.3
13	1101E5	OIL SEAL, CRANKSHAFT :REAR .....	0.3
16	1101A6	BEARING, CRANKSHAFT :REAR .....	0.4
18	1101F1	COVER, CRANKCASE .....	0.2

Ref. No.	Part No.	Description	Reqd. QTY					Serial No.	Parts catalogue code
			GX 270 UT	GX 270 UT2	GX 270 RT	GX 270 RT2	GX 270 UT2X		
1	11300-Z1D-600	COVER ASSY., CRANKCASE .....	1	1	1	-	1	PX26, PXE8, PXED, PXU, QAG2, QC1, QC2, QC9, QCWT, QE, QH26, QHB4, QHQ4, QKE4, QME2, QSE8, QWA4, QWH2, QXB2, QXB7, QXB9, QXC2, QXC4, QXC6, QXC9, QXCX, QXE4, QXE8, QXEM, QXQ4, QXU, QXUZ, VAG2, VKE4, VKX4, VN17, VS37, VS39, VSD7, VSD9, VSH7, VWT4, VX2, VXE6, VXQ4, VXU1	
	11300-Z1D-000	.....	1	1	-	1	1	RDG4, RH26, RHE2, RHE4, RHE5, RHES, RHG4, RHQ4, RHQ5, RHQ6, RXQ4, RXU, SHQ4, SHQ5, SMAH, SMC2, SMC4, SME1, SME6, SMRB, SWA2, SWA4, SWC4, SWS4, SXB7, SXB9, SXE4, SXE8, SXQ4, SXU, VKQ4, VMA4, VME4, VME6, WKT	
	11300-Z1D-810	.....	-	1	-	-	1	SCM, SMX2, SMXC, WKT	
	11300-Z1D-600	.....	-	-	-	-	1	QMT, VN17, VWT4	
2	11381-ZE2-801	PACKING, CASE COVER .....	1	-	1	-	-	PX26, PXE8, PXED, PXU, QAG2, QE, QH26, QHB4, QHQ4, QKE4, QME2, QSE8, QWA4, QWH2, QXB2, QXB7, QXB9, QXC2, QXC4, QXC6, QXC9, QXCX, QXE4, QXE8, QXQ4, QXU, QXUZ, RH26, RHE2, RHE4, RHG4, RHQ4, RXQ4, RXU, SHQ4, SMC2, SMC4, SME1, SME6, SWA2, SWA4, SWC4, SWS4, SXB7, SXB9, SXE4, SXE8, SXQ4, SXU, VAG2, VKE4, VKQ4, VKX4, VMA4, VME4, VN17, VS37, VS39, VSD7, VSD9, VSH7, VWT4, VX2, VXE6, VXQ4, VXU1	
	11381-Z5K-000	.....	-	1	-	1	1	PX26, PXE8, PXED, PXU, QAG2, QC1, QC2, QC9, QCWT, QE, QH26, QHB4, QHQ4, QKE4, QME2, QMT, QSE8, QWA4, QWH2, QXB7, QXB9, QXC4, QXC6, QXC9, QXCX, QXE4, QXE8, QXEM, QXQ4, QXU, QXUZ, QZK4, RDG4, RH26, RHE4, RHE5, RHES, RHG4, RHQ4, RHQ5, RHQ6, RXQ4, RXU, SCM, SHQ4, SHQ5, SMAH, SMC4, SME1, SME6, SMRB, SMX2, SMXC, SWA4, SWC4, SWS4, SXB7, SXB9, SXE4, SXQ4, SXU, VKQ4, VMA4, VME4, VN17, VSD7, VWT4, VX2, VXE6, VXQ4, VXU1, WKT	



E-6

CRANKCASE COVER(1)

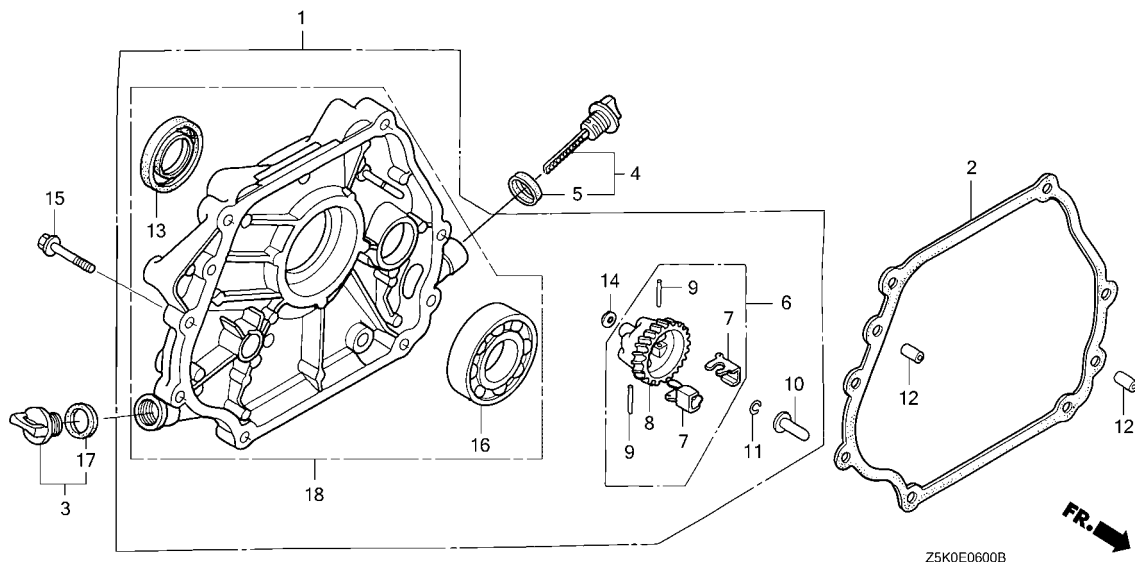

Ref. No.	Part No.	Description	Reqd. QTY					Serial No.	Parts catalogue code
			GX 270 UT	GX 270 UT2	GX 270 RT	GX 270 RT2	GX 270 UT2X		
3	15600-Z0T-820	CAP ASSY., OIL FILLER(BLACK)·	1	-	1	-	1	-----	PX26, PXE8, PXED, PXU, PZMD, PZX8, QAG2, QC1, QC2, QC9, QCWT, QE QH26, QHB4, QHQ4, QKE4, QME2, QSE8, QWA4, QXB2, QXB7, QXB9, QXC2 QXC4, QXC6, QXC9, QXCU, QXE4, QXE8, QXQ4, QXU, QXUZ, QZMD, QZXR RH26, RHE2, RHE4, RHE5, RHQ4, RHQ5, RHQ6, RXQ4, RXU, SCM, SHQ4, SHQ5 SMAH, SMC2, SMC4, SME1, SME6, SMRB, SMX2, SWA2, SWA4, SWC4, SWS4 SXB7, SXB9, SXE4, SXE8, SXQ4, SXU, VAG2, VKE4, VKQ4, VKX4, VMA4 VN17, VS37, VS39, VSD7, VSD9, VSH7, VWT4, VX2, VXE6, VXQ4, VXU1 VZX7, WKT
	15600-ZG4-003	CAP ASSY., OIL FILLER·····	1	-	-	-	-	-----	QWH2, RHG4, VME4
	15600-Z0T-820	CAP ASSY., OIL FILLER(BLACK)·	-	1	-	-	-	-----	PX26, PXE8, PXED, PXU, PZMD, PZX8, QAG2, QC1, QC2, QC9, QCWT, QE QH26, QHB4, QHQ4, QKE4, QME2, QSE8, QWA4, QWH2, QXB7, QXB9, QXC4 QXC6, QXC9, QXCU, QXE4, QXE8, QXEM, QXQ4, QXU, QXUZ, QZD, QZDS, QZHW QZK4, QZM2, QZMD, QZMH, QZX4, QZXR, RH26, RHE4, RHE5, RHQ4, RHQ5 RHQ6, RXQ4, RXU, SCM, SHQ4, SHQ5, SMAH, SMC4, SME1, SME6, SMRB, SMX2 SMXC, SWA4, SWC4, SWS4, SXB7, SXB9, SXE4, SXQ4, SXU, VKQ4, VMA4 VME4, VSD7, VX2, VXE6, VXQ4, VXU1, VZX7, WKT
4	15600-Z1C-000	CAP ASSY., OIL FILLER·····	1	1	1	-	1	-----	QMT, QZML, RDG4, RHES, RHG4, VN17, VWT4, VZXZ
			-	-	-	1	-	-----	PX26, PXE8, PXED, PXU, PZMD, PZX8, QAG2, QC1, QC2, QC9, QCWT, QE QH26, QHB4, QHQ4, QKE4, QME2, QSE8, QWA4, QWH2, QXB2, QXB7, QXB9 QXC2, QXC4, QXC6, QXC9, QXCU, QXE4, QXE8, QXEM, QXQ4, QXU, QXUZ, QZD QZDS, QZHW, QZK4, QZM2, QZMD, QZMH, QZX4, QZXR, RH26, RHE2, RHE4 RHE5, RHG4, RHQ4, RHQ5, RHQ6, RXQ4, RXU, SCM, SHQ4, SHQ5, SMAH, SMC2 SMC4, SME1, SME6, SMRB, SMX2, SMXC, SWA2, SWA4, SWC4, SWS4, SXB7 SXB9, SXE4, SXE8, SXQ4, SXU, VAG2, VKE4, VKQ4, VKX4, VMA4, VME4 VN17, VS37, VS39, VSD7, VSD9, VSH7, VWT4, VX2, VXE6, VXQ4, VXU1 VZX7, WKT
			-	-	-	1	-	-----	QMT, QZML, RDG4, RHES, RHG4, VN17, VWT4, VZXZ

2

**E-6**

**CRANKCASE COVER(1)**

Ref. No.	Part No.	Description	Reqd. QTY					Serial No.	Parts catalogue code
			GX 270 UT	GX 270 UT2	GX 270 RT	GX 270 RT2	GX 270 UT2X		
5	15625-Z0T-800	PACKING, OIL FILLER CAP.....	1	1	1	-	1	-----	PX26, PXE8, PXED, PXU, PZMD, PZX8, QAG2, QC1, QC2, QC9, QCWT, QE, QH26, QHB4, QHQ4, QKE4, QME2, QSE8, QWA4, QWH2, QXB2, QXB7, QXB9, QXC2, QXC4, QXC6, QXC9, QXCU, QXE4, QXE8, QXEM, QXQ4, QXU, QXUZ, QZD, QZDS, QZHW, QZK4, QZM2, QZMD, QZMH, QZX4, QZXR, RH26, RHE2, RHE4, RHE5, RHG4, RHQ4, RHQ5, RHQ6, RXQ4, RXU, SCM, SHQ4, SHQ5, SMAH, SMC2, SMC4, SME1, SME6, SMRB, SMX2, SMXC, SWA2, SWA4, SWC4, SWS4, SXB7, SXB9, SXE4, SXE8, SXQ4, SXU, VAG2, VKE4, VKQ4, VKX4, VMA4, VME4, VN17, VS37, VS39, VSD7, VSD9, VSH7, VWT4, VX2, VXE6, VXQ4, VXU1, VZX7, WKT QMT, QZML, RDG4, RHES, RHG4, VN17, VWT4, VZXZ
6	16510-ZE2-000	GOVERNOR ASSY. ....	1	1	1	-	1	-----	PX26, PXE8, PXED, PXU, QAG2, QC1, QC2, QC9, QCWT, QE, QH26, QHB4, QHQ4, QKE4, QME2, QSE8, QWA4, QWH2, QXB2, QXB7, QXB9, QXC2, QXC4, QXC6, QXC9, QXCU, QXE4, QXE8, QXEM, QXQ4, QXU, QXUZ, RH26, RHE2, RHE4, RHE5, RHG4, RHQ4, RHQ5, RHQ6, RXQ4, RXU, SCM, SHQ4, SHQ5, SMAH, SMC2, SMC4, SME1, SME6, SMRB, SMX2, SMXC, SWA2, SWA4, SWC4, SWS4, SXB7, SXB9, SXE4, SXE8, SXQ4, SXU, VAG2, VKE4, VKQ4, VKX4, VMA4, VME4, VN17, VS37, VS39, VSD7, VSD9, VSH7, VWT4, VX2, VXE6, VXQ4, VXU1, WKT QMT, RDG4, RHES, RHG4, VN17, VWT4
7	16511-ZE2-000	WEIGHT, GOVERNOR.....	2	2	2	-	2	-----	PX26, PXE8, PXED, PXU, QAG2, QC1, QC2, QC9, QCWT, QE, QH26, QHB4, QHQ4, QKE4, QME2, QSE8, QWA4, QWH2, QXB2, QXB7, QXB9, QXC2, QXC4, QXC6, QXC9, QXCU, QXE4, QXE8, QXEM, QXQ4, QXU, QXUZ, RH26, RHE2, RHE4, RHE5, RHG4, RHQ4, RHQ5, RHQ6, RXQ4, RXU, SCM, SHQ4, SHQ5, SMAH, SMC2, SMC4, SME1, SME6, SMRB, SMX2, SMXC, SWA2, SWA4, SWC4, SWS4, SXB7, SXB9, SXE4, SXE8, SXQ4, SXU, VAG2, VKE4, VKQ4, VKX4, VMA4, VME4, VN17, VS37, VS39, VSD7, VSD9, VSH7, VWT4, VX2, VXE6, VXQ4, VXU1, WKT QMT, RDG4, RHES, RHG4, VN17, VWT4
8	16512-ZE2-000	HOLDER, GOVERNOR WEIGHT.....	1	1	1	-	1	-----	PX26, PXE8, PXED, PXU, QAG2, QC1, QC2, QC9, QCWT, QE, QH26, QHB4, QHQ4, QKE4, QME2, QSE8, QWA4, QWH2, QXB2, QXB7, QXB9, QXC2, QXC4, QXC6, QXC9, QXCU, QXE4, QXE8, QXEM, QXQ4, QXU, QXUZ, RH26, RHE2, RHE4, RHE5, RHG4, RHQ4, RHQ5, RHQ6, RXQ4, RXU, SCM, SHQ4, SHQ5, SMAH, SMC2, SMC4, SME1, SME6, SMRB, SMX2, SMXC, SWA2, SWA4, SWC4, SWS4, SXB7, SXB9, SXE4, SXE8, SXQ4, SXU, VAG2, VKE4, VKQ4, VKX4, VMA4, VME4, VN17, VS37, VS39, VSD7, VSD9, VSH7, VWT4, VX2, VXE6, VXQ4, VXU1, WKT QMT, RDG4, RHES, RHG4, VN17, VWT4
9	16513-ZE2-000	PIN, GOVERNOR WEIGHT.....	2	2	2	-	2	-----	PX26, PXE8, PXED, PXU, QAG2, QC1, QC2, QC9, QCWT, QE, QH26, QHB4, QHQ4, QKE4, QME2, QSE8, QWA4, QWH2, QXB2, QXB7, QXB9, QXC2, QXC4, QXC6, QXC9, QXCU, QXE4, QXE8, QXEM, QXQ4, QXU, QXUZ, RH26, RHE2, RHE4, RHE5, RHG4, RHQ4, RHQ5, RHQ6, RXQ4, RXU, SCM, SHQ4, SHQ5, SMAH, SMC2, SMC4, SME1, SME6, SMRB, SMX2, SMXC, SWA2, SWA4, SWC4, SWS4, SXB7, SXB9, SXE4, SXE8, SXQ4, SXU, VAG2, VKE4, VKQ4, VKX4, VMA4, VME4, VN17, VS37, VS39, VSD7, VSD9, VSH7, VWT4, VX2, VXE6, VXQ4, VXU1, WKT QMT, RDG4, RHES, RHG4, VN17, VWT4
10	16531-Z0A-000	SLIDER, GOVERNOR.....	1	1	1	-	1	-----	PX26, PXE8, PXED, PXU, QAG2, QC1, QC2, QC9, QCWT, QE, QH26, QHB4, QHQ4, QKE4, QME2, QSE8, QWA4, QWH2, QXB2, QXB7, QXB9, QXC2, QXC4, QXC6, QXC9, QXCU, QXE4, QXE8, QXEM, QXQ4, QXU, QXUZ, RH26, RHE2, RHE4, RHE5, RHG4, RHQ4, RHQ5, RHQ6, RXQ4, RXU, SCM, SHQ4, SHQ5, SMAH, SMC2, SMC4, SME1, SME6, SMRB, SMX2, SMXC, SWA2, SWA4, SWC4, SWS4, SXB7, SXB9, SXE4, SXE8, SXQ4, SXU, VAG2, VKE4, VKQ4, VKX4, VMA4, VME4, VN17, VS37, VS39, VSD7, VSD9, VSH7, VWT4, VX2, VXE6, VXQ4, VXU1, WKT QMT, RDG4, RHES, RHG4, VN17, VWT4



E-6

CRANKCASE COVER(1)

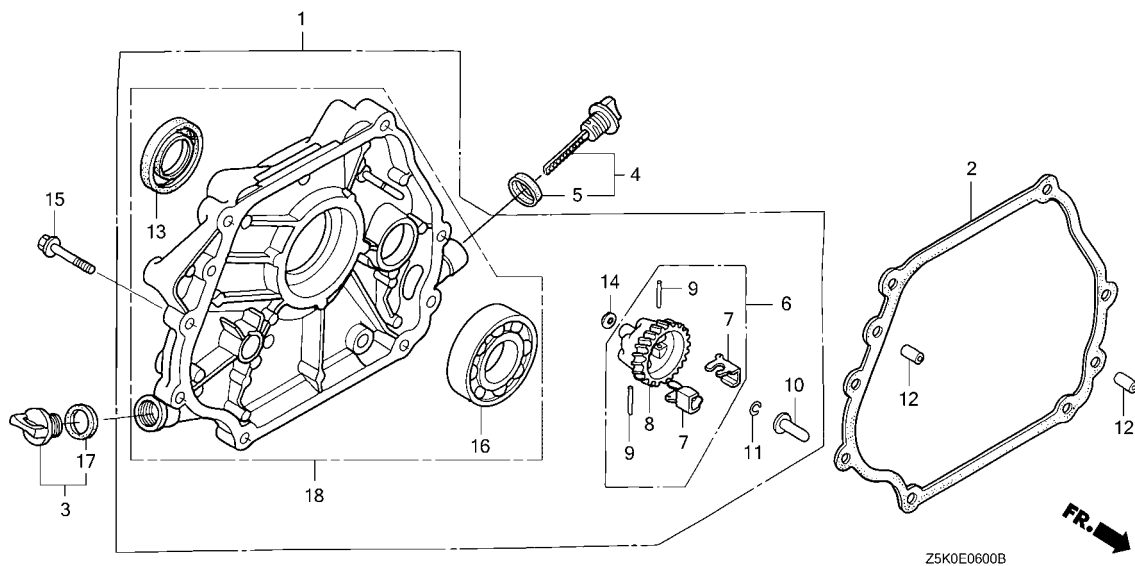

Ref. No.	Part No.	Description	Reqd. QTY					Serial No.	Parts catalogue code
			GX 270 UT	GX 270 UT2	GX 270 RT	GX 270 RT2	GX 270 UT2X		
11	90602-ZE1-000	CLIP, GOVERNOR HOLDER .....	1	1	1	-	1	PX26, PXE8, PXED, PXU, QAG2, QC1, QC2, QC9, QCWT, QE, QH26, QHB4, QHQ4, QKE4, QME2, QSE8, QWA4, QWH2, QXB2, QXB7, QXB9, QXC2, QXC4, QXC6, QXC9, QXCU, QXE4, QXE8, QXEM, QXQ4, QXU, QXUZ, RH26, RHE2, RHE4, RHE5, RHG4, RHQ4, RHQ5, RHQ6, RXQ4, RXU, SCM, SHQ4, SHQ5, SMAH, SMC2, SMC4, SME1, SME6, SMRB, SMX2, SMXC, SWA2, SWA4, SWC4, SWS4, SXB7, SXB9, SXE4, SXE8, SXQ4, SXU, VAG2, VKE4, VKQ4, VKX4, VMA4, VME4, VN17, VS37, VS39, VSD7, VSD9, VSH7, VWT4, VX2, VXE6, VXQ4, VXU1, WKT	
12	90701-HC4-000	DOWEL PIN, 8X12 .....	-	-	-	1	-	QMT, RDG4, RHES, RHG4, VN17, VWT4	
12	90701-HC4-000	DOWEL PIN, 8X12 .....	2	2	2	-	2	PX26, PXE8, PXED, PXU, PZMD, PZX8, QAG2, QC1, QC2, QC9, QCWT, QE, QH26, QHB4, QHQ4, QKE4, QME2, QSE8, QWA4, QWH2, QXB2, QXB7, QXB9, QXC2, QXC4, QXC6, QXC9, QXCU, QXE4, QXE8, QXEM, QXQ4, QXU, QXUZ, QZD, QZDS, QZHW, QZK4, QZM2, QZMD, QZMH, QZX4, QZXR, RH26, RHE2, RHE4, RHE5, RHG4, RHQ4, RHQ5, RHQ6, RXQ4, RXU, SCM, SHQ4, SHQ5, SMAH, SMC2, SMC4, SME1, SME6, SMRB, SMX2, SMXC, SWA2, SWA4, SWC4, SWS4, SXB7, SXB9, SXE4, SXE8, SXQ4, SXU, VAG2, VKE4, VKQ4, VKX4, VMA4, VME4, VN17, VS37, VS39, VSD7, VSD9, VSH7, VWT4, VX2, VXE6, VXQ4, VXU1, VZX7, WKT	
13	91201-Z1D-003	OIL SEAL, 30X46X8(NOK ASIA) ..	1	1	1	-	1	QMT, QZML, RDG4, RHES, RHG4, VN17, VWT4, VZXZ	
			-	-	-	1	-	PX26, PXE8, PXED, PXU, PZMD, PZX8, QAG2, QC1, QC2, QC9, QCWT, QE, QH26, QHB4, QHQ4, QKE4, QME2, QSE8, QWA4, QWH2, QXB2, QXB7, QXB9, QXC2, QXC4, QXC6, QXC9, QXCU, QXE4, QXE8, QXEM, QXQ4, QXU, QXUZ, QZD, QZDS, QZHW, QZK4, QZM2, QZMD, QZMH, QZX4, QZXR, RH26, RHE2, RHE4, RHE5, RHG4, RHQ4, RHQ5, RHQ6, RXQ4, RXU, SCM, SHQ4, SHQ5, SMAH, SMC2, SMC4, SME1, SME6, SMRB, SMX2, SMXC, SWA2, SWA4, SWC4, SWS4, SXB7, SXB9, SXE4, SXE8, SXQ4, SXU, VAG2, VKE4, VKQ4, VKX4, VMA4, VME4, VN17, VS37, VS39, VSD7, VSD9, VSH7, VWT4, VX2, VXE6, VXQ4, VXU1, VZX7, WKT	
			-	-	-	1	-	QMT, QZML, RDG4, RHES, RHG4, VN17, VWT4, VZXZ	

**E-6**

**CRANKCASE COVER(1)**

Ref. No.	Part No.	Description	Reqd. QTY					Serial No.	Parts catalogue code
			GX 270 UT	GX 270 UT2	GX 270 RT	GX 270 RT2	GX 270 UT2X		
14	94101-06800	WASHER, PLAIN, 6MM.....	1	1	1	-	1	-----	PX26, PXE8, PXED, PXU, QAG2, QC1, QC2, QC9, QCWT, QE, QH26, QHB4, QHQ4, QKE4, QME2, QSE8, QWA4, QWH2, QXB2, QXB7, QXB9, QXC2, QXC4, QXC6, QXC9, QXCU, QXE4, QXE8, QXEM, QXQ4, QXU, QXUZ, RH26, RHE2, RHE4, RHE5, RHG4, RHQ4, RHQ5, RHQ6, RXQ4, RXU, SCM, SHQ4, SHQ5, SMAH, SMC2, SMC4, SME1, SME6, SMRB, SMX2, SMXC, SWA2, SWA4, SWC4, SWS4, SXB7, SXB9, SXE4, SXE8, SXQ4, SXU, VAG2, VKE4, VKQ4, VKX4, VMA4, VME4, VN17, VS37, VS39, VSD7, VSD9, VSH7, VWT4, VX2, VXE6, VXQ4, VXU1, WKT
15	95701-08035-00	BOLT, FLANGE, 8X35.....	-	-	-	1	-	-----	QMT, RDG4, RHES, RHG4, VN17, VWT4
			7	7	7	-	7	-----	PX26, PXE8, PXED, PXU, PZMD, PZX8, QAG2, QC1, QC2, QC9, QCWT, QE, QH26, QHB4, QHQ4, QKE4, QME2, QSE8, QWA4, QWH2, QXB2, QXB7, QXB9, QXC2, QXC4, QXC6, QXC9, QXCU, QXE4, QXE8, QXEM, QXQ4, QXU, QXUZ, QZD, QZDS, QZHW, QZK4, QZM2, QZMD, QZMH, QZX4, QZXR, RH26, RHE2, RHE4, RHE5, RHG4, RHQ4, RHQ5, RHQ6, RXQ4, RXU, SCM, SHQ4, SHQ5, SMAH, SMC2, SMC4, SME1, SME6, SMRB, SMX2, SMXC, SWA2, SWA4, SWC4, SWS4, SXB7, SXB9, SXE4, SXE8, SXQ4, SXU, VAG2, VKE4, VKQ4, VKX4, VMA4, VME4, VN17, VS37, VS39, VSD7, VSD9, VSH7, VWT4, VX2, VXE6, VXQ4, VXU1, VZX7, WKT
			-	-	-	7	-	-----	QMT, QZML, RDG4, RHES, RHG4, VN17, VWT4, VZXZ
16	96100-62060-00	BEARING, RADIAL BALL, 6206...	1	1	1	-	1	-----	PX26, PXE8, PXED, PXU, PZMD, PZX8, QAG2, QC1, QC2, QC9, QCWT, QE, QH26, QHB4, QHQ4, QKE4, QME2, QSE8, QWA4, QWH2, QXB2, QXB7, QXB9, QXC2, QXC4, QXC6, QXC9, QXCU, QXE4, QXE8, QXEM, QXQ4, QXU, QXUZ, QZD, QZDS, QZHW, QZK4, QZM2, QZMD, QZMH, QZX4, QZXR, RH26, RHE2, RHE4, RHE5, RHG4, RHQ4, RHQ5, RHQ6, RXQ4, RXU, SCM, SHQ4, SHQ5, SMAH, SMC2, SMC4, SME1, SME6, SMRB, SMX2, SMXC, SWA2, SWA4, SWC4, SWS4, SXB7, SXB9, SXE4, SXE8, SXQ4, SXU, VAG2, VKE4, VKQ4, VKX4, VMA4, VME4, VN17, VS37, VS39, VSD7, VSD9, VSH7, VWT4, VX2, VXE6, VXQ4, VXU1, VZX7, WKT
17	15625-Z0T-800	PACKING, OIL FILLER CAP.....	-	-	-	1	-	-----	QMT, QZML, RDG4, RHES, RHG4, VN17, VWT4, VZXZ
	15625-Z0T-800	.....	1	-	1	-	1	-----	PX26, PXE8, PXED, PXU, PZMD, PZX8, QAG2, QC1, QC2, QC9, QCWT, QE, QH26, QHB4, QHQ4, QKE4, QME2, QSE8, QWA4, QXB2, QXB7, QXB9, QXC2, QXC4, QXC6, QXC9, QXCU, QXE4, QXE8, QXEM, QXQ4, QXU, QXUZ, QZMD, QZXR, RH26, RHE2, RHE4, RHE5, RHQ4, RHQ5, RHQ6, RXQ4, RXU, SCM, SHQ4, SHQ5, SMAH, SMC2, SMC4, SME1, SME6, SMRB, SMX2, SWA2, SWA4, SWC4, SWS4, SXB7, SXB9, SXE4, SXE8, SXQ4, SXU, VAG2, VKE4, VKQ4, VKX4, VMA4, VME4, VN17, VS37, VS39, VSD7, VSD9, VSH7, VWT4, VX2, VXE6, VXQ4, VXU1, VZX7, WKT
	15625-ZE1-003	.....	1	-	-	-	-	-----	QWH2, RHG4, VME4
	15625-Z0T-800	.....	-	1	-	-	-	-----	PX26, PXE8, PXED, PXU, PZMD, PZX8, QAG2, QC1, QC2, QC9, QCWT, QE, QH26, QHB4, QHQ4, QKE4, QME2, QSE8, QWA4, QWH2, QXB7, QXB9, QXC4, QXC6, QXC9, QXCU, QXE4, QXE8, QXEM, QXQ4, QXU, QXUZ, QZD, QZDS, QZHW, QZK4, QZM2, QZMD, QZMH, QZX4, QZXR, RH26, RHE4, RHE5, RHQ4, RHQ5, RHQ6, RXQ4, RXU, SCM, SHQ4, SHQ5, SMAH, SMC4, SME1, SME6, SMRB, SMX2, SMXC, SWA4, SWC4, SWS4, SXB7, SXB9, SXE4, SXE8, SXQ4, SXU, VKQ4, VMA4, VME4, VSD7, VX2, VXE6, VXQ4, VXU1, VZX7, WKT
18	11300-Z5K-W10	COVER ASSY., CRANKCASE.....	-	-	-	1	-	-----	QMT, QZML, RDG4, RHES, RHG4, VN17, VWT4, VZXZ
			-	1	-	1	1	-----	PZMD, PZX8, QZD, QZDS, QZHW, QZK4, QZM2, QZMD, QZMH, QZML, QZX4, QZXR, VZX7, VZXZ



# E-6-1

# CRANKCASE COVER(2)

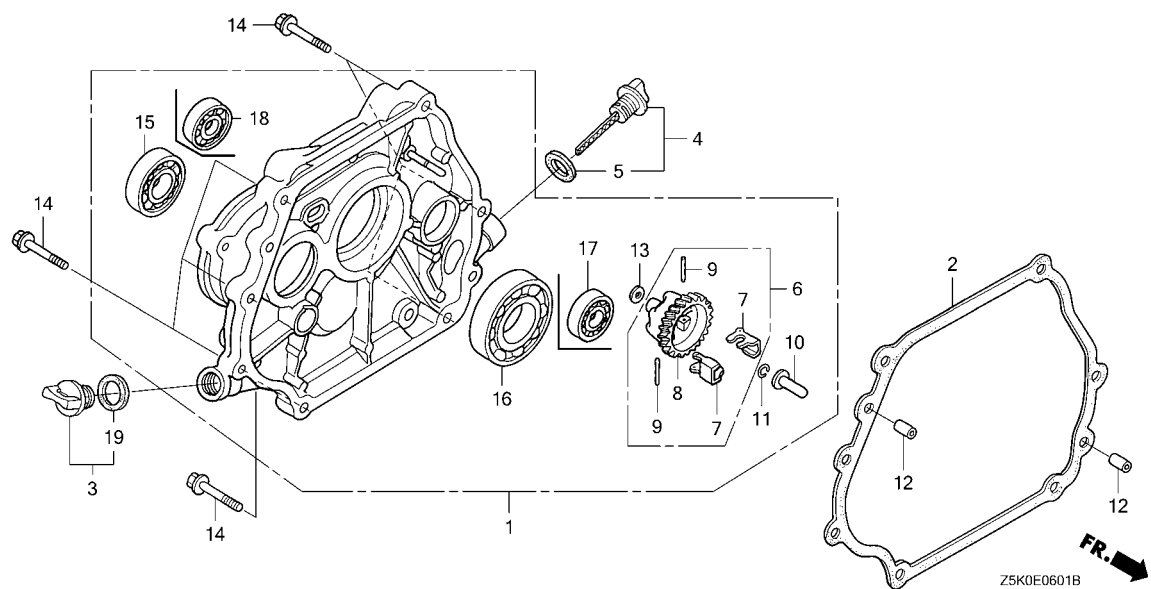

Ref. No.	L.O.N.	(Relative ref. Number) Description	F.R.T.
1	1101G0	COVER, CRANKCASE(A) .....	0.3
2	1101F9	PACKING, CRANKCASE COVER(A) ..	0.3
6	1161C4	GOVERNOR ASSEMBLY .....	0.3
8		(7,9)	
	1161A7	HOLDER, GOVERNOR WEIGHT .....	0.4
10	1161B6	SLIDER, GOVERNOR .....	0.3
15	2141A7	BEARING, POWER TAKE OFF SHAFT :FRONT .....	0.4
16	1101A6	BEARING, CRANKSHAFT :REAR .....	0.4
17	1101F5	BEARING, BALANCER WEIGHT :REAR .....	0.4
18	2101U3	BEARING, COUNTERSHAFT :FRONT ..	0.4

Ref. No.	Part No.	Description	Reqd. QTY					Serial No.	Parts catalogue code
			GX 270 UT	GX 270 UT2	GX 270 RT	GX 270 RT2	GX 270 UT2X		
1	11400-ZE2-623	COVER ASSY., CRANKCASE .....	1	1	-	-	1	HA2, HEA2, HEA8, HKS8	
	11300-ZE2-622	.....	1	1	-	-	1	HX26, HX8, HXQ4	
	11300-ZE2-612	.....	1	1	-	-	1	LXE8, LXQ4, LXU	
2	11381-ZE2-801	PACKING, CASE COVER .....	1	-	-	-	-	HA2, HEA2, HEA8, HKS8, HX26, HX8, HXQ4, LXE8, LXQ4, LXU	
	11381-Z5K-000	.....	1	-	-	-	-	HA2, HEA2, HEA8, HKS8, HX26, HX8, HXQ4, LXQ4, LXU	
3	15600-Z0T-820	CAP ASSY., OIL FILLER(BLACK) ..	1	-	-	-	-	HA2, HEA2, HEA8, HX26, HX8, HXQ4, LXE8, LXQ4, LXU	
	15600-ZG4-003	CAP ASSY., OIL FILLER .....	1	-	-	-	-	HKS8	
	15600-Z0T-820	CAP ASSY., OIL FILLER(BLACK) ..	1	-	-	-	-	HA2, HEA2, HKS8, HX26, HX8, HXQ4, LXQ4, LXU	
4	15600-Z1C-000	CAP ASSY., OIL FILLER .....	1	1	-	-	1	HA2, HEA2, HEA8, HKS8, HX26, HX8, HXQ4, LXE8, LXQ4, LXU	
5	15625-Z0T-800	PACKING, OIL FILLER CAP .....	1	1	-	-	1	HA2, HEA2, HEA8, HKS8, HX26, HX8, HXQ4, LXE8, LXQ4, LXU	
6	16510-ZE2-811	GOVERNOR ASSY. ....	1	1	-	-	1	HA2, HEA2, HEA8, HKS8	
	16510-ZE2-000	.....	1	1	-	-	1	HX26, HX8, HXQ4, LXE8, LXQ4, LXU	
7	16511-ZE2-000	WEIGHT, GOVERNOR .....	2	2	-	-	2	HA2, HEA2, HEA8, HKS8, HX26, HX8, HXQ4, LXE8, LXQ4, LXU	
8	16512-ZE2-811	HOLDER, GOVERNOR WEIGHT .....	1	1	-	-	1	HA2, HEA2, HEA8, HKS8	
	16512-ZE2-000	.....	1	1	-	-	1	HX26, HX8, HXQ4, LXE8, LXQ4, LXU	
9	16513-ZE2-000	PIN, GOVERNOR WEIGHT .....	2	2	-	-	2	HA2, HEA2, HEA8, HKS8, HX26, HX8, HXQ4, LXE8, LXQ4, LXU	
10	16531-Z0A-000	SLIDER, GOVERNOR .....	1	1	-	-	1	HA2, HEA2, HEA8, HKS8, HX26, HX8, HXQ4, LXE8, LXQ4, LXU	
11	90602-ZE1-000	CLIP, GOVERNOR HOLDER .....	1	1	-	-	1	HA2, HEA2, HEA8, HKS8, HX26, HX8, HXQ4, LXE8, LXQ4, LXU	
12	90701-HC4-000	DOWEL PIN, 8X12 .....	2	2	-	-	2	HA2, HEA2, HEA8, HKS8, HX26, HX8, HXQ4, LXE8, LXQ4, LXU	
13	94101-06800	WASHER, PLAIN, 6MM .....	1	1	-	-	1	HA2, HEA2, HEA8, HKS8, HX26, HX8, HXQ4, LXE8, LXQ4, LXU	
14	95701-08035-00	BOLT, FLANGE, 8X35 .....	7	7	-	-	7	HA2, HEA2, HEA8, HKS8, HX26, HX8, HXQ4, LXE8, LXQ4, LXU	
15	96100-62040-00	BEARING, RADIAL BALL, 6204 .....	1	1	-	-	1	HA2, HEA2, HEA8, HKS8, HX26, HX8, HXQ4, LXE8, LXQ4, LXU	
16	96100-62060-00	BEARING, RADIAL BALL, 6206 .....	1	1	-	-	1	HA2, HEA2, HEA8, HKS8, HX26, HX8, HXQ4, LXE8, LXQ4, LXU	
17	96100-62020-00	BEARING, RADIAL BALL, 6202 .....	1	1	-	-	1	HA2, HEA2, HEA8, HKS8	
18	96100-63020-00	BEARING, RADIAL BALL, 6302 .....	1	1	-	-	1	HA2, HEA2, HEA8, HKS8, HX26, HX8, HXQ4	
19	15625-Z0T-800	PACKING, OIL FILLER CAP .....	1	-	-	-	-	HA2, HEA2, HEA8, HX26, HX8, HXQ4, LXE8, LXQ4, LXU	

# E-6-1

# CRANKCASE COVER(2)

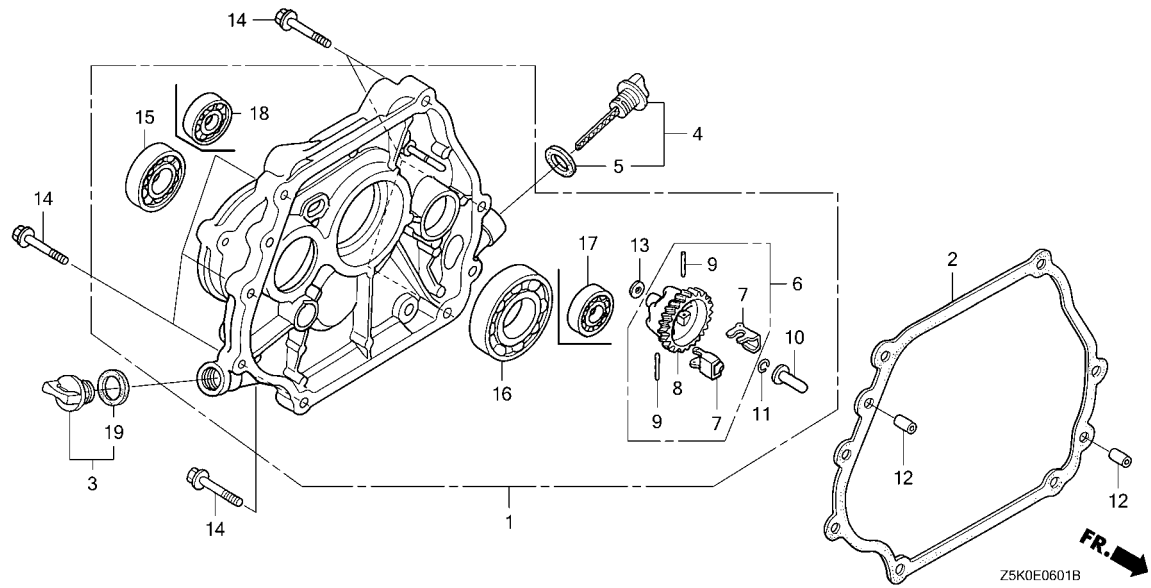

Ref. No.	Part No.	Description	Reqd. QTY					Serial No.	Parts catalogue code
			GX 270 UT	GX 270 UT2	GX 270 RT	GX 270 RT2	GX 270 UT2X		
19)	15625-ZE1-003	PACKING, OIL FILLER CAP.....	1	-	-	-	-	----- HKS8	
	15625-Z0T-800	.....	-	1	-	-	1	----- HA2,HEA2,HKS8,HX26,HX8,HXQ4,LXQ4,LXU	



# E-6-2

# CRANKCASE COVER(3)

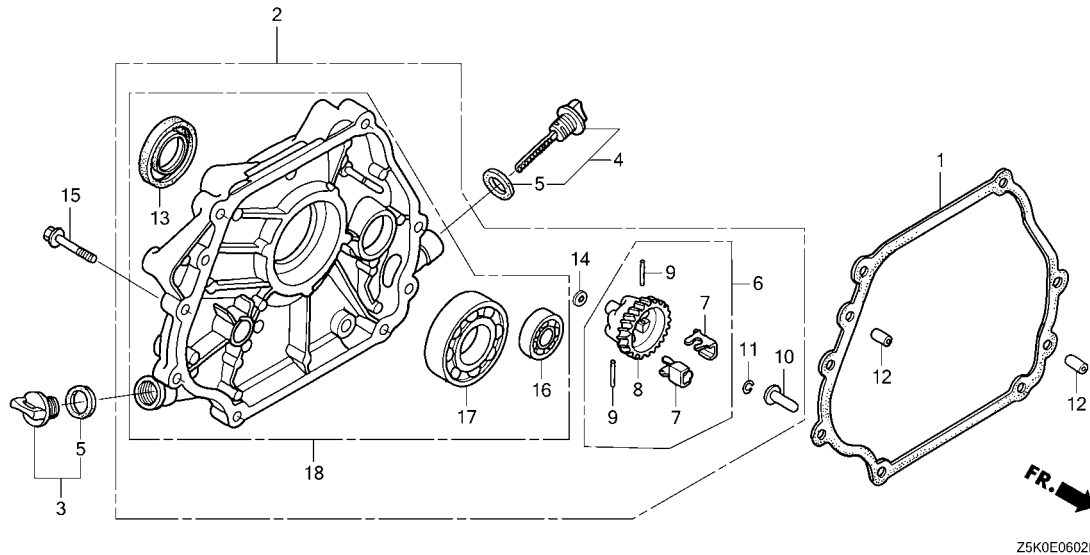

Ref. No.	L.O.N.	(Relative ref. Number) Description	F.R.T.
1	1101E9	PACKING, CRANKCASE COVER .....	0.2
2	1101F1	COVER, CRANKCASE .....	0.2
	1101V2	COVER, CRANKCASE(R-TYPE) .....	0.3
6	1161C4	GOVERNOR ASSEMBLY .....	0.3
8		(7,9)	
	1161A7	HOLDER, GOVERNOR WEIGHT .....	0.4
10	1161B6	SLIDER, GOVERNOR .....	0.3
13	1101E5	OIL SEAL, CRANKSHAFT :REAR ...	0.3
16	1101F5	BEARING, BALANCER WEIGHT :REAR	0.4
17	1101A6	BEARING, CRANKSHAFT :REAR ....	0.4
18	1101F1	COVER, CRANKCASE .....	0.2

Ref. No.	Part No.	Description	Reqd. QTY					Serial No.	Parts catalogue code
			GX 270 UT	GX 270 UT2	GX 270 RT	GX 270 RT2	GX 270 UT2X		
1	11381-ZE2-801	PACKING, CASE COVER .....	1	-	1	-	-	PA2, PAE2, QA2, QA26, QA4, QAE2, QAE6, QAQ4, QAR2, QAW, QSC9, QXB6 RA2, RSC2, VA2, VDE2, VNT2, VW12, VWA2, VWN2	
	11381-Z5K-000	.....	-	1	-	1	1	PA2, PAE2, QA2, QA26, QA4, QAE2, QAQ4, QAR2, QAW, QSC9, QXB6, RA2 RSC2, SAX4, SAXC, SXCC, SXEM, VA2, VDE2, VNT2, WMT8	
2	11400-Z1D-600	COVER ASSY., CRANKCASE .....	1	1	1	1	1	PA2, PAE2, QA2, QA26, QA4, QAE2, QAE6, QAQ4, QAR2, QAW, QSC9, QXB6 VA2, VDE2, VNT2, VW12, VWN2	
	11400-Z8S-000	.....	1	1	1	1	1	RA2, RSC2, SAX4, SAXC, SXCC, SXEM	
	11400-ZE2-603	.....	1	-	1	-	-	VWA2	
	11300-ZE2-632	.....	-	1	-	-	1	WMT8	
3	15600-Z0T-820	CAP ASSY., OIL FILLER(BLACK) ..	1	1	1	1	1	PA2, PAE2, QA2, QA26, QA4, QAE2, QAE6, QAQ4, QAR2, QAW, QSC9, QXB6 QZA2, QZAV, QZC, QZRV, RA2, RSC2, SAX4, SAXC, SXCC, SXEM, SZEC, VA2 VDE2, VNT2, VW12, VWA2, VWN2, WMT8	
4	15600-Z1C-000	CAP ASSY., OIL FILLER .....	1	1	1	1	1	PA2, PAE2, QA2, QA26, QA4, QAE2, QAE6, QAQ4, QAR2, QAW, QSC9, QXB6 QZA2, QZAV, QZC, QZRV, RA2, RSC2, SAX4, SAXC, SXCC, SXEM, SZEC, VA2 VDE2, VNT2, VW12, VWA2, VWN2, WMT8	
5	15625-Z0T-800	PACKING, OIL FILLER CAP .....	2	2	2	2	2	PA2, PAE2, QA2, QA26, QA4, QAE2, QAE6, QAQ4, QAR2, QAW, QSC9, QXB6 QZA2, QZAV, QZC, QZRV, RA2, RSC2, SAX4, SAXC, SXCC, SXEM, SZEC, VA2 VDE2, VNT2, VW12, VWA2, VWN2, WMT8	
6	16510-ZE2-811	GOVERNOR ASSY. ....	1	1	1	1	1	PA2, PAE2, QA2, QA26, QA4, QAE2, QAE6, QAQ4, QAR2, QAW, QSC9, QXB6 RA2, RSC2, SAX4, SAXC, SXCC, SXEM, VA2, VDE2, VNT2, VW12, VWA2, VWN2 WMT8	
	16510-ZE2-000	.....	-	1	-	-	1	WMT8	
7	16511-ZE2-000	WEIGHT, GOVERNOR .....	2	2	2	2	2	PA2, PAE2, QA2, QA26, QA4, QAE2, QAE6, QAQ4, QAR2, QAW, QSC9, QXB6 RA2, RSC2, SAX4, SAXC, SXCC, SXEM, VA2, VDE2, VNT2, VW12, VWA2, VWN2 WMT8	
8	16512-ZE2-811	HOLDER, GOVERNOR WEIGHT .....	1	1	1	1	1	PA2, PAE2, QA2, QA26, QA4, QAE2, QAE6, QAQ4, QAR2, QAW, QSC9, QXB6 RA2, RSC2, SAX4, SAXC, SXCC, SXEM, VA2, VDE2, VNT2, VW12, VWA2, VWN2 WMT8	
	16512-ZE2-000	.....	-	1	-	-	1	WMT8	

# E-6-2

# CRANKCASE COVER(3)

Ref. No.	Part No.	Description	Reqd. QTY					Serial No.	Parts catalogue code
			GX 270 UT	GX 270 UT2	GX 270 RT	GX 270 RT2	GX 270 UT2X		
9	16513-ZE2-000	PIN, GOVERNOR WEIGHT.....	2	2	2	2	2	-----	----- PA2, PAE2, QA2, QA26, QA4, QAE2, QAE6, QAQ4, QAR2, QAW, QSC9, QXB6 RA2, RSC2, SAX4, SAXC, SXCC, SXEM, VA2, VDE2, VNT2, VW12, VWA2, VWN2 WMT8
10	16531-Z0A-000	SLIDER, GOVERNOR.....	1	1	1	1	1	-----	----- PA2, PAE2, QA2, QA26, QA4, QAE2, QAE6, QAQ4, QAR2, QAW, QSC9, QXB6 RA2, RSC2, SAX4, SAXC, SXCC, SXEM, VA2, VDE2, VNT2, VW12, VWA2, VWN2 WMT8
11	90602-ZE1-000	CLIP, GOVERNOR HOLDER.....	1	1	1	1	1	-----	----- PA2, PAE2, QA2, QA26, QA4, QAE2, QAE6, QAQ4, QAR2, QAW, QSC9, QXB6 RA2, RSC2, SAX4, SAXC, SXCC, SXEM, VA2, VDE2, VNT2, VW12, VWA2, VWN2 WMT8
12	90701-HC4-000	DOWEL PIN, 8X12.....	2	2	2	2	2	-----	----- PA2, PAE2, QA2, QA26, QA4, QAE2, QAE6, QAQ4, QAR2, QAW, QSC9, QXB6 QZA2, QZAV, QZC, QZRV, RA2, RSC2, SAX4, SAXC, SXCC, SXEM, SZEC, VA2 VDE2, VNT2, VW12, VWA2, VWN2, WMT8
13	91201-Z1D-003	OIL SEAL, 30X46X8(NOK ASIA) ..	1	1	1	1	1	-----	----- PA2, PAE2, QA2, QA26, QA4, QAE2, QAE6, QAQ4, QAR2, QAW, QSC9, QXB6 QZA2, QZAV, QZC, QZRV, RA2, RSC2, SAX4, SAXC, SXCC, SXEM, SZEC, VA2 VDE2, VNT2, VW12, VWN2
	91201-890-003	OIL SEAL, 30X46X8.....	1	-	1	-	-	-----	----- VWA2
	91201-889-003	OIL SEAL, 30X45X8.....	-	1	-	-	1	-----	----- WMT8
14	94101-06800	WASHER, PLAIN, 6MM.....	1	1	1	1	1	-----	----- PA2, PAE2, QA2, QA26, QA4, QAE2, QAE6, QAQ4, QAR2, QAW, QSC9, QXB6 RA2, RSC2, SAX4, SAXC, SXCC, SXEM, VA2, VDE2, VNT2, VW12, VWA2, VWN2 WMT8
15	95701-08035-00	BOLT, FLANGE, 8X35.....	7	7	7	7	7	-----	----- PA2, PAE2, QA2, QA26, QA4, QAE2, QAE6, QAQ4, QAR2, QAW, QSC9, QXB6 QZA2, QZAV, QZC, QZRV, RA2, RSC2, SAX4, SAXC, SXCC, SXEM, SZEC, VA2 VDE2, VNT2, VW12, VWA2, VWN2, WMT8
16	96100-62020-00	BEARING, RADIAL BALL, 6202 ...	1	1	1	1	1	-----	----- PA2, PAE2, QA2, QA26, QA4, QAE2, QAE6, QAQ4, QAR2, QAW, QSC9, QXB6 QZA2, QZAV, QZC, QZRV, RA2, RSC2, SAX4, SAXC, SXCC, SXEM, SZEC, VA2 VDE2, VNT2, VW12, VWA2, VWN2
17	96100-62060-00	BEARING, RADIAL BALL, 6206 ...	1	1	1	1	1	-----	----- PA2, PAE2, QA2, QA26, QA4, QAE2, QAE6, QAQ4, QAR2, QAW, QSC9, QXB6 QZA2, QZAV, QZC, QZRV, RA2, RSC2, SAX4, SAXC, SXCC, SXEM, SZEC, VA2 VDE2, VNT2, VW12, VWA2, VWN2, WMT8
18	11300-Z5K-W60	COVER ASSY., CRANKCASE.....	-	1	-	-	1	-----	----- QZA2, QZAV, QZC, QZRV, SZEC



# E-6-3

# CRANKCASE COVER(4)

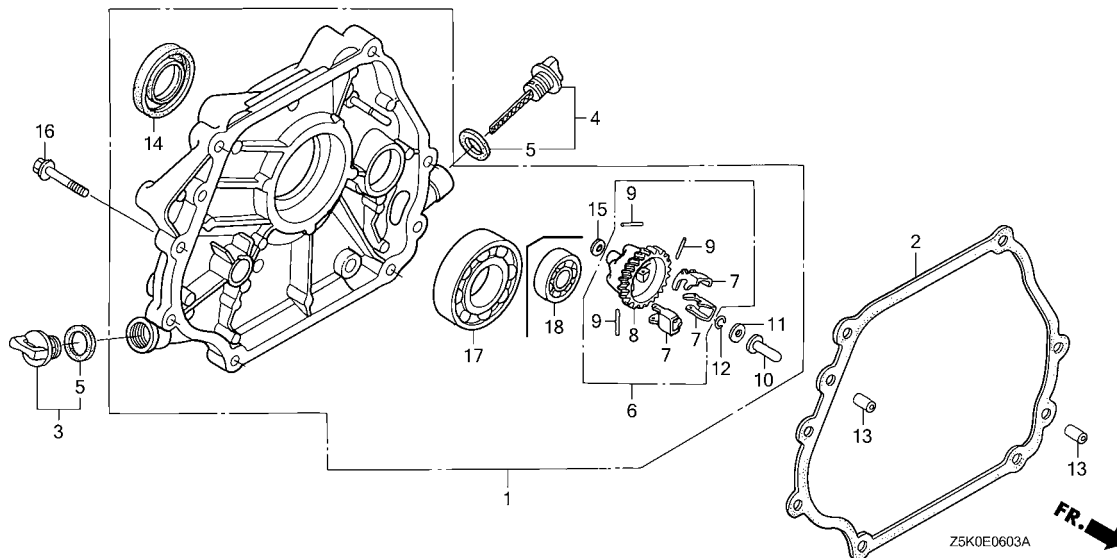

Ref. No.	L.O.N.	(Relative ref. Number) Description	F.R.T.
1	1101F1	COVER, CRANKCASE .....	0.2
2	1101E9	PACKING, CRANKCASE COVER .....	0.2
6	1161C4	GOVERNOR ASSEMBLY .....	0.3
8		(7,9)	
	1161A7	HOLDER, GOVERNOR WEIGHT .....	0.4
10	1161B6	SLIDER, GOVERNOR .....	0.3
14	1101E5	OIL SEAL, CRANKSHAFT :REAR .....	0.3
17	1101A6	BEARING, CRANKSHAFT :REAR .....	0.4
18	1101F5	BEARING, BALANCER WEIGHT :REAR .....	0.4

Ref. No.	Part No.	Description	Reqd. QTY					Serial No.	Parts catalogue code
			GX 270 UT	GX 270 UT2	GX 270 RT	GX 270 RT2	GX 270 UT2X		
1	11300-Z1D-820	COVER ASSY., CRANKCASE .....	1	1	1	-	-	VPE2, VPE4, VPE5, VXE7, VXE9	
	11300-ZK9-U60	.....	1	1	1	-	-	VPX4, VPX5, VPX9, VXB7, VXB9	
	11300-Z1D-820	.....	-	1	-	-	1000296	VXB7	
	11400-Z1D-670	.....	-	-	1	1	-	VKB2	
	11300-Z1D-820	.....	-	-	-	1	-	VKE4, VKX4, VPE4, VPE5, VPEP, VPX4, VPX5, VS37	
	11300-Z5K-800	.....	-	-	-	1	-	VMGN	
	11300-Z1D-820	.....	-	-	-	1	-	1007381	
	11300-Z5K-800	.....	-	-	-	1	-	VMT2	
	11300-Z1D-820	.....	-	-	-	1	-	VMT2	
	11300-Z1D-820	.....	-	-	-	1	-	VXB7, VXE7	
2	11381-ZE2-801	PACKING, CASE COVER .....	1	-	1	-	-	VKB2, VPE2, VPE4, VPE5, VPX4, VPX5, VPX9, VXB7, VXB9, VXE7, VXE9	
	11381-Z5K-000	.....	-	1	-	1	1	VKB2, VKE4, VKX4, VMGN, VMT2, VPE4, VPE5, VPEP, VPX4, VPX5, VS37	
								VXB7, VXE7, VXE9	
3	15600-Z0T-820	CAP ASSY., OIL FILLER(BLACK) .....	1	1	1	-	1	VKB2, VPE2, VPE4, VPE5, VPX4, VPX5, VPX9, VXB7, VXB9, VXE7, VXE9	
			-	-	-	1	-	VKB2, VKE4, VKX4, VMGN, VMT2, VPE4, VPE5, VPEP, VPX4, VPX5, VS37	
4	15600-Z1C-000	CAP ASSY., OIL FILLER .....	1	1	1	-	1	VKB2, VPE2, VPE4, VPE5, VPX4, VPX5, VPX9, VXB7, VXB9, VXE7, VXE9	
			-	-	-	1	-	VKB2, VKE4, VKX4, VMGN, VMT2, VPE4, VPE5, VPEP, VPX4, VPX5, VS37	
5	15625-Z0T-800	PACKING, OIL FILLER CAP .....	2	2	2	-	2	VKB2, VPE2, VPE4, VPE5, VPX4, VPX5, VPX9, VXB7, VXB9, VXE7, VXE9	
			-	-	-	2	-	VKB2, VKE4, VKX4, VMGN, VMT2, VPE4, VPE5, VPEP, VPX4, VPX5, VS37	
6	16510-ZE3-000	GOVERNOR ASSY. ....	1	1	1	-	1	VKB2, VPE2, VPE4, VPE5, VPX4, VPX5, VPX9, VXB7, VXB9, VXE7, VXE9	
			-	-	-	1	-	VKB2, VKE4, VKX4, VMGN, VMT2, VPE4, VPE5, VPEP, VPX4, VPX5, VS37	
7	16511-ZE8-000	WEIGHT, GOVERNOR .....	3	3	3	-	3	VKB2, VPE2, VPE4, VPE5, VPX4, VPX5, VPX9, VXB7, VXB9, VXE7, VXE9	
			-	-	-	3	-	VKB2, VKE4, VKX4, VMGN, VMT2, VPE4, VPE5, VPEP, VPX4, VPX5, VS37	
8	16512-ZE3-000	HOLDER, GOVERNOR WEIGHT .....	1	1	1	-	1	VKB2, VPE2, VPE4, VPE5, VPX4, VPX5, VPX9, VXB7, VXB9, VXE7, VXE9	
			-	-	-	1	-	VKB2, VKE4, VKX4, VMGN, VMT2, VPE4, VPE5, VPEP, VPX4, VPX5, VS37	
9	16513-ZE2-000	PIN, GOVERNOR WEIGHT .....	3	3	3	-	3	VKB2, VPE2, VPE4, VPE5, VPX4, VPX5, VPX9, VXB7, VXB9, VXE7, VXE9	
			-	-	-	3	-	VKB2, VKE4, VKX4, VMGN, VMT2, VPE4, VPE5, VPEP, VPX4, VPX5, VS37	

# E-6-3

# CRANKCASE COVER(4)

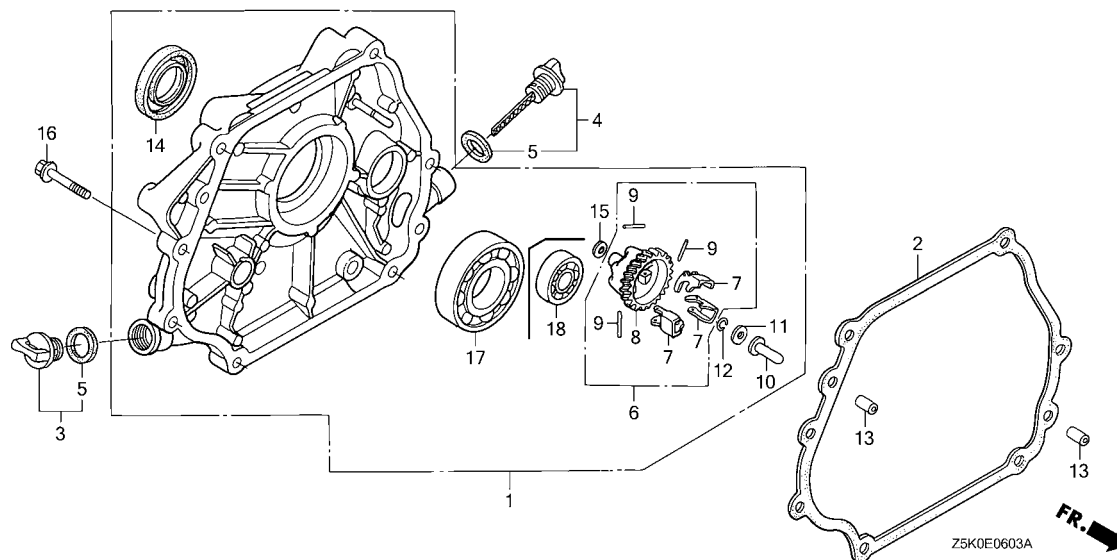

Ref. No.	Part No.	Description	Reqd. QTY					Serial No.	Parts catalogue code
			GX 270 UT	GX 270 UT2	GX 270 RT	GX 270 RT2	GX 270 UT2X		
10	16531-Z0A-000	SLIDER, GOVERNOR	1	1	1	-	1	VKB2, VPE2, VPE4, VPE5, VPX4, VPX5, VPX9, VXB7, VXB9, VXE7, VXE9	
			-	-	-	1	-	VKB2, VKE4, VKX4, VMGN, VMT2, VPE4, VPE5, VPEP, VPX4, VPX5, VS37	
11	90473-147-000	WASHER, 6X16	1	1	1	-	1	VKB2, VPE2, VPE4, VPE5, VPX4, VPX5, VPX9, VXB7, VXB9, VXE7, VXE9	
	90473-Z7B-000		-	1	-	-	1268459	VXB7, VXE7, VXE9	
	90473-147-000		-	-	-	1	-	VKB2, VKE4, VKX4, VPE4, VPE5, VPEP, VPX4, VPX5, VS37	
			-	-	-	1	1007381	VMT2	
	90473-Z7B-000		-	-	-	1	1269811	VKE4, VKX4, VPE4, VPE5, VPX4, VPX5, VS37	
12	90602-ZE1-000	CLIP, GOVERNOR HOLDER	1	1	1	-	1	VKB2, VPE2, VPE4, VPE5, VPX4, VPX5, VPX9, VXB7, VXB9, VXE7, VXE9	
			-	-	-	1	-	VKB2, VKE4, VKX4, VMGN, VMT2, VPE4, VPE5, VPEP, VPX4, VPX5, VS37	
13	90701-HC4-000	DOWEL PIN, 8X12	2	2	2	-	2	VKB2, VPE2, VPE4, VPE5, VPX4, VPX5, VPX9, VXB7, VXB9, VXE7, VXE9	
			-	-	-	2	-	VKB2, VKE4, VKX4, VMGN, VMT2, VPE4, VPE5, VPEP, VPX4, VPX5, VS37	
14	91201-Z1D-003	OIL SEAL, 30X46X8(NOK ASIA)	1	1	1	-	-	VKB2, VPE2, VPE4, VPE5, VXE7, VXE9	
	91201-890-003	OIL SEAL, 30X46X8	1	-	1	-	-	VPX4, VPX5, VPX9, VXB7, VXB9	
			-	1	-	-	-	1000296	
	91201-Z1D-003	OIL SEAL, 30X46X8(NOK ASIA)	-	1	-	-	-	VXB7	
	91201-Z7B-003	OIL SEAL, 30X46X8	-	1	-	-	-	1268459	
	91201-Z1D-003	OIL SEAL, 30X46X8(NOK ASIA)	-	-	-	1	-	VKB2, VKE4, VKX4, VMGN, VMT2, VPE4, VPE5, VPEP, VPX4, VPX5, VS37	
	91201-Z7B-003	OIL SEAL, 30X46X8	-	-	-	1	-	1269811	
	91201-Z1D-003	OIL SEAL, 30X46X8(NOK ASIA)	-	-	-	1	-	VKE4, VKX4, VPE4, VPE5, VPX4, VPX5, VS37	
15	94101-06800	WASHER, PLAIN, 6MM	1	1	1	-	1	VXB7, VXE7	
			-	-	-	1	-	VKB2, VPE2, VPE4, VPE5, VPX4, VPX5, VPX9, VXB7, VXB9, VXE7, VXE9	
			-	-	-	1	-	VKB2, VKE4, VKX4, VMGN, VMT2, VPE4, VPE5, VPEP, VPX4, VPX5, VS37	
16	95701-08035-00	BOLT, FLANGE, 8X35	7	7	7	-	7	VKB2, VPE2, VPE4, VPE5, VPX4, VPX5, VPX9, VXB7, VXB9, VXE7, VXE9	
			-	-	-	7	-	VKB2, VKE4, VKX4, VMGN, VMT2, VPE4, VPE5, VPEP, VPX4, VPX5, VS37	
17	96100-62060-00	BEARING, RADIAL BALL, 6206	1	1	1	-	1	VKB2, VPE2, VPE4, VPE5, VPX4, VPX5, VPX9, VXB7, VXB9, VXE7, VXE9	
			-	-	-	1	-	VKB2, VKE4, VKX4, VMGN, VMT2, VPE4, VPE5, VPEP, VPX4, VPX5, VS37	
18	96100-62020-00	BEARING, RADIAL BALL, 6202	-	-	1	1	-	VKB2, VMGN	
			-	-	-	1	1007382	VMT2	



E-7

CRANKSHAFT

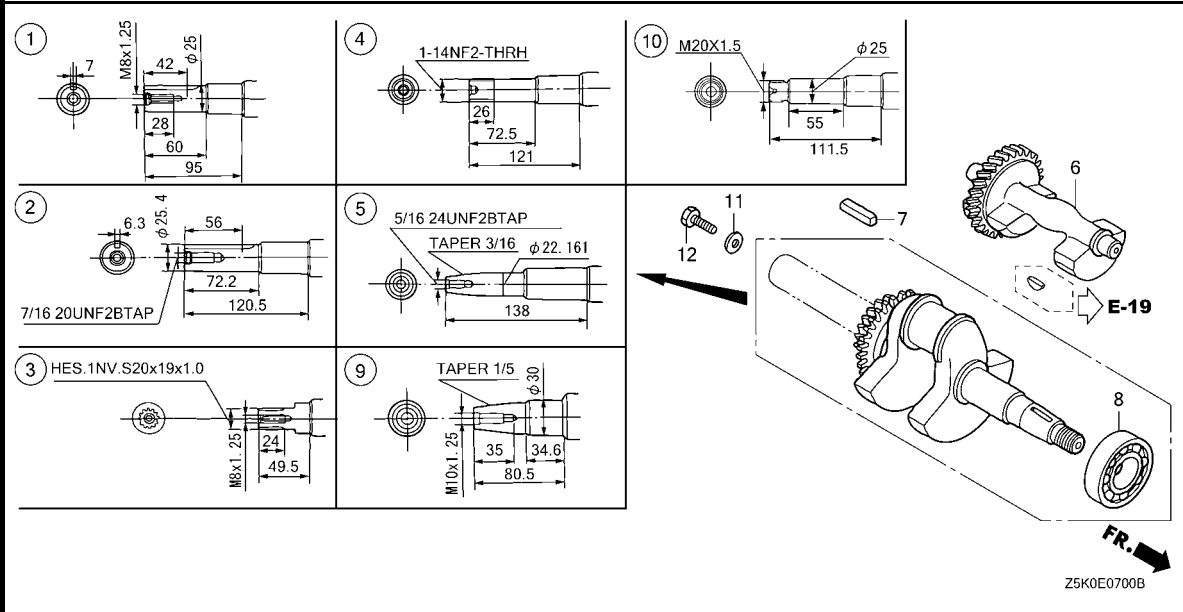

Ref. No.	L.O.N. (Relative ref. Number)	Description	F.R.T.
1	(2,3,4,5,9,10)		
1101F0		CRANKSHAFT .....	1.1
1101F0H		.iGX type add .....	0.2
6		WEIGHT, BALANCER .....	0.3
8		BEARING, CRANKSHAFT :FRONT .....	1.3
1101A4C		.iGX type add .....	0.2

Ref. No.	Part No.	Description	Reqd. QTY					Serial No.	Parts catalogue code
			GX 270 UT	GX 270 UT2	GX 270 RT	GX 270 RT2	GX 270 UT2X		
1	13310-ZH9-801	CRANKSHAFT COMP. ....	1	1	1	1	1	RA2, RSC2, SAX4, SAXC, SXCC, SXEM, SZEC	
	13310-ZH9-010	.....	1	1	-	1	1	RDG4, RH26, RHE2, RHE4, RHE5, RHES, RHG4, RHQ4, RHQ5, RHQ6, RXQ4	
	13310-ZK9-010	.....	1	1	-	-	1	RXU, SCM, SHQ4, SHQ5, SMAH, SMC2, SMC4, SME1, SME6, SMRB, SMX2, SMXC	
2	13310-ZH9-601	CRANKSHAFT COMP. ....	1	1	-	1	1	SWA2, SWA4, SWC4, SWS4, SXE4, SXE8, SXQ4, SXU	
	13310-ZH9-811	.....	1	1	-	-	1	SXB7, SXB9	
	13310-ZK9-601	.....	1	1	-	-	1	QAG2, QC1, QC2, QC9, QCWT, QE, QH26, QHB4, QHQ4, QKE4, QME2, QMT	
	13310-Z5K-W10	.....	-	1	-	1	1	QSE8, QWA4, QWH2, QXC2, QXC4, QXC6, QXC9, QXCU, QXE4, QXE8, QXEM	
	13310-Z5K-900	.....	-	1	-	-	-	QXQ4, QXU, QXUZ	
3	13310-ZH9-821	CRANKSHAFT COMP. ....	1	1	-	-	1	QA2, QA26, QA4, QAE2, QAE6, QAQ4, QAR2, QAW, QSC9, QXB6, QZA2, QZAV	
	13310-ZH9-611	.....	1	1	-	-	1	QZC, QZRV	
4	13310-ZH9-831	CRANKSHAFT COMP. ....	1	1	-	-	1	QXB2, QXB7, QXB9	
	13310-ZH9-651	.....	1	1	-	-	1	QZD, QZDS, QZK4, QZM2, QZMD, QZMH, QZML, QZX4, QZXR	
	13310-Z5K-W40	.....	-	1	-	-	1	QZHW	
5	13310-ZH9-841	CRANKSHAFT COMP. ....	1	1	1	-	1	HA2, HEA2, HEA8, HKS8	
	13310-ZH9-671	.....	1	1	1	-	1	HX26, HX8, HXQ4, LXE8, LXQ4, LXU	
	13310-ZK9-671	.....	1	1	1	-	1	PA2, PAE2	
	13310-ZK9-801	.....	1	1	1	-	1	PX26, PXE8, PXED, PXU	
	13310-ZH9-841	.....	-	-	-	1	-	PZMD, PZX8	
	13310-ZK9-671	.....	1	1	1	-	1	VA2, VDE2, VKB2, VNT2, VPE2, VPE4, VPE5, VPX4, VPX5, VW12, VWA2	
	13310-ZK9-671	.....	1	1	1	-	1	VWN2	
	13310-ZK9-801	.....	1	1	1	-	1	VAG2, VKE4, VKX4, VWT4, VX2, VXE6, VXQ4, VXU1	
	13310-ZH9-841	.....	-	-	-	1	-	VN17, VS37, VS39, VSD7, VSD9, VSH7	
	13310-ZK9-671	.....	-	-	-	1	-	VPX9, VXB7, VXB9, VXE7, VXE9, VZX7	
	13310-ZK9-801	.....	-	-	-	1	-	VDE2, VKB2, VKE4, VKX4, VMGN, VMT2, VNT2, VPE4, VPE5, VPEP, VPX4	
	13310-ZH9-671	.....	-	-	-	1	-	VPX5	
	13310-ZK9-801	.....	-	-	-	1	-	VN17	
	13310-ZH9-671	.....	-	-	-	1	-	VS37, VZXZ	
		.....	-	-	-	1	-	VWT4	

E-7

CRANKSHAFT

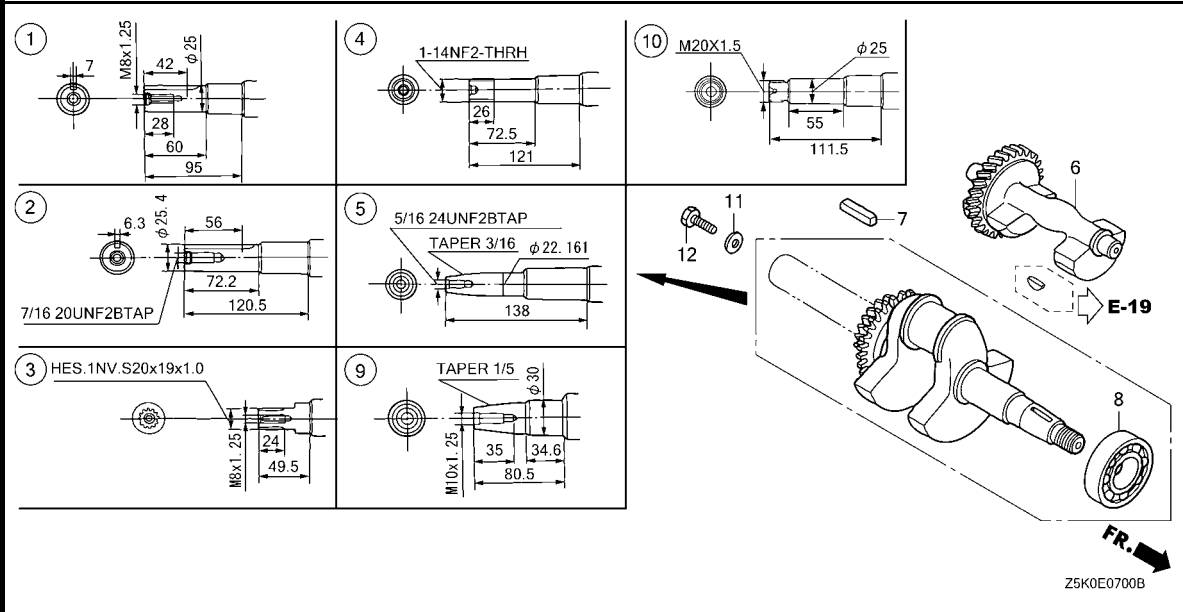

Ref. No.	Part No.	Description	Reqd. QTY					Serial No.	Parts catalogue code
			GX 270 UT	GX 270 UT2	GX 270 RT	GX 270 RT2	GX 270 UT2X		
6	13351-ZE2-010	WEIGHT, BALANCER.....	1	1	1	1	1	----- HA2, HEA2, HEA8, HKS8, PA2, PAE2, QA2, QA26, QA4, QAE2, QAE6, QAO4, QAR2, QAW, QSC9, QXB6, QZA2, QZAV, QZC, QZRV, RA2, RSC2, SAX4, SAXC, SXCC, SXEM, SZEC, VA2, VDE2, VKB2, VMGN, VNT2, VW12, VMA2, VWN2	
7	90745-ZE2-600	KEY, 6.3X6.3X43.....	1	1	-	1	1	----- 1029563 ----- VMT2	
	90741-889-810	KEY, 7X7X33(YELLOW)(O.S.)....	(1)	-	-	-	-	----- SHQ4, SMC2, SMC4, SME1, SME6, SWA2, SWA4, SWC4, SWS4, SXB7, SXB9, SXE4, SXE8, SXQ4, SXU, VKQ4	
	90741-805-000	KEY, 7X7X33.....	1	-	-	-	-	----- SHQ4, SMC4, SME1, SME6, SWA2, SWA4, SWC4, SWS4, SXB7, SXB9, SXE4, SXE8, SXQ4, SXU, VKQ4	
	90741-889-810	KEY, 7X7X33(YELLOW)(O.S.)....	-	(1)	-	-	(1)	----- RA2, SAX4, SAXC, SHQ4, SHQ5, SMAH, SMC4, SME1, SME6, SMRB, SWA4, SWC4, SWS4, SXB7, SXB9, SXE4, SXQ4, SXU, VKQ4	
	90741-805-000	KEY, 7X7X33.....	-	1	-	-	-	----- SAX4, SCM, SHQ4, SHQ5, SMAH, SMC4, SMX2, SMXC, SWA4, SWC4, SWS4, SXB7, SXB9, SXCC, SXE4, SXQ4, SXU, SZEC, VKQ4	
			-	-	-	-	1	----- SAX4, SAXC, SCM, SHQ4, SHQ5, SMAH, SMX2, SWA4, SWC4, SWS4, SXB7, SXB9, SXCC, SXE4, SXQ4	
8	91001-ZH9-003	BEARING, RADIAL BALL(6206 SH)	1	1	1	1	1	----- VKQ4, VMA4, VME4	
9	13310-ZH9-701	CRANKSHAFT COMP.....	1	1	-	-	-	----- WKT, WMT8	
10	13310-ZH9-631	CRANKSHAFT COMP.....	-	1	-	-	1	-----	
11	90534-706-010	WASHER, LOCK, 8.5X35X4.5.....	-	1	-	-	1	----- SCM, SMAH, SMX2, SMXC	
12	92101-08025-0A	BOLT, HEX., 8X25.....	-	1	-	-	1	----- SCM, SMAH, SMX2, SMXC	



E-8

PISTON

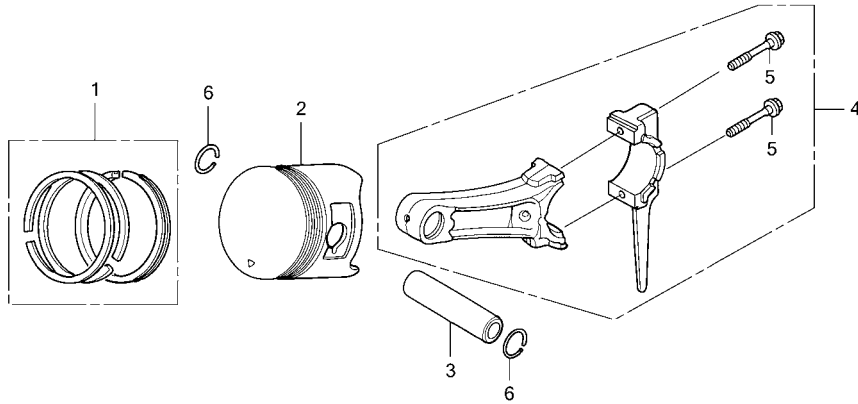

Z5K0E0800A

Ref. No.	L.O.N.	(Relative ref. Number) Description	F.R.T.
2	(1,3,4)		
1111R1		PISTON AND/OR RING SET AND/OR BEARING AND/OR ROD ..... .INCLUDES: Inspection/ Measurement/Cleaning	1.2
1111R1L		.iGX type add .....	0.2

Ref. No.	Part No.	Description	Reqd. QTY					Serial No.	Parts catalogue code
			GX 270 UT	GX 270 UT2	GX 270 RT	GX 270 RT2	GX 270 UT2X		
1	13010-Z5H-004	RING SET, PISTON(STD.)(TPR) ..	1	-	-	-	-	HA2, HEA2, HEA8, HKS8, HX26, HX8, HXQ4, LXQ4, PA2, PAE2, PX26, PXED QA4, QAE2, QAE6, QAQ4, QAR2, QAW, QE, QHB4, QKE4, QME2, QSC9, QWA4 QWH2, QXB2, QXB6, QXB9, QXC2, QXC4, QXC6, QXCU, QXE4, QXUZ, RA2 RH26, RHE2, RHE4, RHG4, RHQ4, RXQ4, RXU, SMC2, SMC4, SME1, SME6 SWA2, SWA4, SWC4, SWS4, SXB7, SXB9, SXE4, VA2, VKQ4, VMA4, VME4 VSD9, VXE6, VXE7, VXE9	
	13011-Z5H-004	RING SET, PISTON(0.25)(TPR) ..	(1)	-	-	-	-	HA2, HEA2, HEA8, HKS8, HX26, HX8, HXQ4, LXQ4, PA2, PAE2, PX26, PXED QA4, QAE2, QAE6, QAQ4, QAR2, QAW, QE, QHB4, QKE4, QME2, QSC9, QWA4 QWH2, QXB2, QXB6, QXB9, QXC2, QXC4, QXC6, QXCU, QXE4, QXUZ, RA2 RH26, RHE2, RHE4, RHG4, RHQ4, RXQ4, RXU, SMC2, SMC4, SME1, SME6 SWA2, SWA4, SWC4, SWS4, SXB7, SXB9, SXE4, VA2, VKQ4, VMA4, VME4 VSD9, VXE6, VXE7, VXE9	
	13012-Z5H-004	RING SET, PISTON(0.50)(TPR) ..	(1)	-	-	-	-	HA2, HEA2, HEA8, HKS8, HX26, HX8, HXQ4, LXQ4, PA2, PAE2, PX26, PXED QA4, QAE2, QAE6, QAQ4, QAR2, QAW, QE, QHB4, QKE4, QME2, QSC9, QWA4 QWH2, QXB2, QXB6, QXB9, QXC2, QXC4, QXC6, QXCU, QXE4, QXUZ, RA2 RH26, RHE2, RHE4, RHG4, RHQ4, RXQ4, RXU, SMC2, SMC4, SME1, SME6 SWA2, SWA4, SWC4, SWS4, SXB7, SXB9, SXE4, VA2, VKQ4, VMA4, VME4 VSD9, VXE6, VXE7, VXE9	
	13013-Z5H-004	RING SET, PISTON(0.75)(TPR) ..	(1)	-	-	-	-	HA2, HEA2, HEA8, HKS8, HX26, HX8, HXQ4, LXQ4, PA2, PAE2, PX26, PXED QA4, QAE2, QAE6, QAQ4, QAR2, QAW, QE, QHB4, QKE4, QME2, QSC9, QWA4 QWH2, QXB2, QXB6, QXB9, QXC2, QXC4, QXC6, QXCU, QXE4, QXUZ, RA2 RH26, RHE2, RHE4, RHG4, RHQ4, RXQ4, RXU, SMC2, SMC4, SME1, SME6 SWA2, SWA4, SWC4, SWS4, SXB7, SXB9, SXE4, VA2, VKQ4, VMA4, VME4 VSD9, VXE6, VXE7, VXE9	
	13010-Z5K-003	RING SET, PISTON(STD.)(RIKEN)	1	-	-	-	-	PXED, QA4, QHB4, QXB2, QXCU, QXUZ	
	13011-Z5K-003	RING SET, PISTON(0.25)(RIKEN)	(1)	-	-	-	-	PXED, QA4, QHB4, QXB2, QXCU, QXUZ	
	13012-Z5K-003	RING SET, PISTON(0.50)(RIKEN)	(1)	-	-	-	-	PXED, QA4, QHB4, QXB2, QXCU, QXUZ	
	13013-Z5K-003	RING SET, PISTON(0.75)(RIKEN)	(1)	-	-	-	-	PXED, QA4, QHB4, QXB2, QXCU, QXUZ	

E-8

PISTON

Ref. No.	Part No.	Description	Reqd. QTY					Serial No.	Parts catalogue code
			GX 270 UT	GX 270 UT2	GX 270 RT	GX 270 RT2	GX 270 UT2X		
(1)	13010-Z1D-801	RING SET, PISTON(STD.)(RIKEN)	1	-	-	-	-	1149269	LXE8, LXU, PXE8, PXU, QA2, QA26, QAG2, QH26, QHQ4, QSE8, QXB7, QXC9, QXE8, QXQ4, QXU, SHQ4, SXE8, SXQ4, SXU, VKX4, VN17, VPX4, VPX5, VPX9, VS37, VS39, VSD7, VSH7, VWA2, VX2, VXB7, VXB9, VXQ4, VXU1
	13011-Z1D-801	RING SET, PISTON(0.25)(RIKEN)	(1)	-	-	-	-	1149269	LXE8, LXU, PXE8, PXU, QA2, QA26, QAG2, QH26, QHQ4, QSE8, QXB7, QXC9, QXE8, QXQ4, QXU, SHQ4, SXE8, SXQ4, SXU, VKX4, VN17, VPX4, VPX5, VPX9, VS37, VS39, VSD7, VSH7, VWA2, VX2, VXB7, VXB9, VXQ4, VXU1
	13012-Z1D-801	RING SET, PISTON(0.50)(RIKEN)	(1)	-	-	-	-	1149269	LXE8, LXU, PXE8, PXU, QA2, QA26, QAG2, QH26, QHQ4, QSE8, QXB7, QXC9, QXE8, QXQ4, QXU, SHQ4, SXE8, SXQ4, SXU, VKX4, VN17, VPX4, VPX5, VPX9, VS37, VS39, VSD7, VSH7, VWA2, VX2, VXB7, VXB9, VXQ4, VXU1
	13013-Z1D-801	RING SET, PISTON(0.75)(RIKEN)	(1)	-	-	-	-	1149269	LXE8, LXU, PXE8, PXU, QA2, QA26, QAG2, QH26, QHQ4, QSE8, QXB7, QXC9, QXE8, QXQ4, QXU, SHQ4, SXE8, SXQ4, SXU, VKX4, VN17, VPX4, VPX5, VPX9, VS37, VS39, VSD7, VSH7, VWA2, VX2, VXB7, VXB9, VXQ4, VXU1
	13010-Z5H-004	RING SET, PISTON(STD.)(TPR) ..	1	-	-	-	-	1149270	LXE8, LXU, PXE8, PXU, QA2, QA26, QAG2, QH26, QHQ4, QSE8, QXB7, QXC9, QXE8, QXQ4, QXU, SHQ4, SXE8, SXQ4, SXU, VKX4, VN17, VPX4, VPX5, VPX9, VS37, VS39, VSD7, VSH7, VWA2, VX2, VXB7, VXB9, VXQ4, VXU1
	13010-Z5K-003	RING SET, PISTON(STD.)(RIKEN)	1	-	-	-	-	1149270	LXE8, LXU, PXE8, PXU, QA2, QA26, QAG2, QH26, QHQ4, QSE8, QXB7, QXC9, QXE8, QXQ4, QXU, SHQ4, SXE8, SXQ4, SXU, VKX4, VN17, VPX4, VPX5, VPX9, VS37, VS39, VSD7, VSH7, VWA2, VX2, VXB7, VXB9, VXQ4, VXU1
	13011-Z5H-004	RING SET, PISTON(0.25)(TPR) ..	(1)	-	-	-	-	1149270	LXE8, LXU, PXE8, PXU, QA2, QA26, QAG2, QH26, QHQ4, QSE8, QXB7, QXC9, QXE8, QXQ4, QXU, SHQ4, SXE8, SXQ4, SXU, VKX4, VN17, VPX4, VPX5, VPX9, VS37, VS39, VSD7, VSH7, VWA2, VX2, VXB7, VXB9, VXQ4, VXU1
	13011-Z5K-003	RING SET, PISTON(0.25)(RIKEN)	(1)	-	-	-	-	1149270	LXE8, LXU, PXE8, PXU, QA2, QA26, QAG2, QH26, QHQ4, QSE8, QXB7, QXC9, QXE8, QXQ4, QXU, SHQ4, SXE8, SXQ4, SXU, VKX4, VN17, VPX4, VPX5, VPX9, VS37, VS39, VSD7, VSH7, VWA2, VX2, VXB7, VXB9, VXQ4, VXU1
	13012-Z5H-004	RING SET, PISTON(0.50)(TPR) ..	(1)	-	-	-	-	1149270	LXE8, LXU, PXE8, PXU, QA2, QA26, QAG2, QH26, QHQ4, QSE8, QXB7, QXC9, QXE8, QXQ4, QXU, SHQ4, SXE8, SXQ4, SXU, VKX4, VN17, VPX4, VPX5, VPX9, VS37, VS39, VSD7, VSH7, VWA2, VX2, VXB7, VXB9, VXQ4, VXU1
	13012-Z5K-003	RING SET, PISTON(0.50)(RIKEN)	(1)	-	-	-	-	1149270	LXE8, LXU, PXE8, PXU, QA2, QA26, QAG2, QH26, QHQ4, QSE8, QXB7, QXC9, QXE8, QXQ4, QXU, SHQ4, SXE8, SXQ4, SXU, VKX4, VN17, VPX4, VPX5, VPX9, VS37, VS39, VSD7, VSH7, VWA2, VX2, VXB7, VXB9, VXQ4, VXU1
	13013-Z5H-004	RING SET, PISTON(0.75)(TPR) ..	(1)	-	-	-	-	1149270	LXE8, LXU, PXE8, PXU, QA2, QA26, QAG2, QH26, QHQ4, QSE8, QXB7, QXC9, QXE8, QXQ4, QXU, SHQ4, SXE8, SXQ4, SXU, VKX4, VN17, VPX4, VPX5, VPX9, VS37, VS39, VSD7, VSH7, VWA2, VX2, VXB7, VXB9, VXQ4, VXU1
	13013-Z5K-003	RING SET, PISTON(0.75)(RIKEN)	(1)	-	-	-	-	1149270	LXE8, LXU, PXE8, PXU, QA2, QA26, QAG2, QH26, QHQ4, QSE8, QXB7, QXC9, QXE8, QXQ4, QXU, SHQ4, SXE8, SXQ4, SXU, VKX4, VN17, VPX4, VPX5, VPX9, VS37, VS39, VSD7, VSH7, VWA2, VX2, VXB7, VXB9, VXQ4, VXU1
	13010-Z5K-004	RING SET, PISTON(STD.) (TEIKOKU)	-	1	-	1	1		
	13011-Z5K-004	RING SET, PISTON(0.25) (TEIKOKU)	-	(1)	-	(1)	-		PX26, QAQ4, QAW, QHB4, QSC9, QXC4, QXC6, QXCU, QXEM, QZC, QZD, QZDS, QZHW, QZK4, QZM2, QZMH, QZRV, QZX4, RHQ4, SXU, SZEC, VDE2, VKB2, VKQ4, VMA4, VME4, VN17, VNT2, VPE4, VPX4, VX2, VXE6, VXE9, VXQ4
	13012-Z5K-004	RING SET, PISTON(0.50) (TEIKOKU)	-	(1)	-	(1)	-		PX26, QAQ4, QAW, QHB4, QSC9, QXC4, QXC6, QXCU, QXEM, QZC, QZD, QZDS, QZHW, QZK4, QZM2, QZMH, QZRV, QZX4, RHQ4, SXU, SZEC, VDE2, VKB2, VKQ4, VMA4, VME4, VN17, VNT2, VPE4, VPX4, VX2, VXE6, VXE9, VXQ4
	13013-Z5K-004	RING SET, PISTON(0.75) (TEIKOKU)	-	(1)	-	(1)	-		PX26, QAQ4, QAW, QHB4, QSC9, QXC4, QXC6, QXCU, QXEM, QZC, QZD, QZDS, QZHW, QZK4, QZM2, QZMH, QZRV, QZX4, RHQ4, SXU, SZEC, VDE2, VKB2, VKQ4, VMA4, VME4, VN17, VNT2, VPE4, VPX4, VX2, VXE6, VXE9, VXQ4
	13010-Z5H-004	RING SET, PISTON(STD.)(TPR) ..	-	-	1	-	-		
	13011-Z5H-004	RING SET, PISTON(0.25)(TPR) ..	-	-	(1)	-	-		
	13012-Z5H-004	RING SET, PISTON(0.50)(TPR) ..	-	-	(1)	-	-		
	13013-Z5H-004	RING SET, PISTON(0.75)(TPR) ..	-	-	(1)	-	-		
	13010-Z5K-003	RING SET, PISTON(STD.)(RIKEN)	-	-	1	-	-		VKX4, VN17, VPX4, VPX5, VPX9, VS37, VS39, VSH7, VWA2
	13011-Z5K-003	RING SET, PISTON(0.25)(RIKEN)	-	-	(1)	-	-		VKX4, VN17, VPX4, VPX5, VPX9, VS37, VS39, VSH7, VWA2
	13012-Z5K-003	RING SET, PISTON(0.50)(RIKEN)	-	-	(1)	-	-		VKX4, VN17, VPX4, VPX5, VPX9, VS37, VS39, VSH7, VWA2
	13013-Z5K-003	RING SET, PISTON(0.75)(RIKEN)	-	-	(1)	-	-		VKX4, VN17, VPX4, VPX5, VPX9, VS37, VS39, VSH7, VWA2



E-8

PISTON

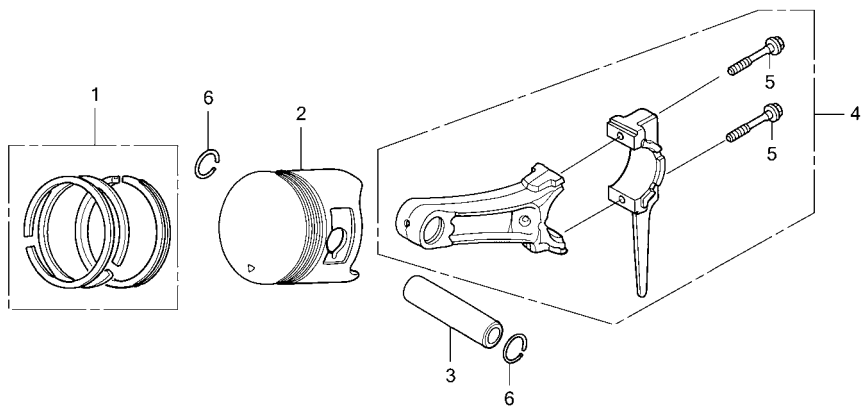

Z5K0E0800A



Ref. No.	Part No.	Description	Reqd. QTY						Serial No.	Parts catalogue code
			GX 270 UT	GX 270 UT2	GX 270 RT	GX 270 RT2	GX 270 UT2X			
2	13101-ZH9-010	PISTON(STD.)	1	-	-	-	-	-	HA2, HEA2, HEA8, HKS8, HX26, HX8, HXQ4, LXQ4, PA2, PAE2, PX26, PXED QA4, QAE2, QAE6, QAQ4, QAR2, QAW, QE, QHB4, QKE4, QME2, QSC9, QWA4 QWH2, QXB2, QXB6, QXB9, QXC2, QXC4, QXC6, QXCU, QXE4, QXUZ, RA2 RH26, RHE2, RHE4, RHG4, RHQ4, RXQ4, RXU, SMC2, SMC4, SME1, SME6 SWA2, SWA4, SWC4, SWS4, SXB7, SXB9, SXE4, VA2, VKQ4, VMA4, VME4 VSD9, VXE6, VXE7, VXE9	
	13102-ZH9-010	PISTON(0.25)	(1)	-	-	-	-	-	HA2, HEA2, HEA8, HKS8, HX26, HX8, HXQ4, LXQ4, PA2, PAE2, PX26, PXED QA4, QAE2, QAE6, QAQ4, QAR2, QAW, QE, QHB4, QKE4, QME2, QSC9, QWA4 QWH2, QXB2, QXB6, QXB9, QXC2, QXC4, QXC6, QXCU, QXE4, QXUZ, RA2 RH26, RHE2, RHE4, RHG4, RHQ4, RXQ4, RXU, SMC2, SMC4, SME1, SME6 SWA2, SWA4, SWC4, SWS4, SXB7, SXB9, SXE4, VA2, VKQ4, VMA4, VME4 VSD9, VXE6, VXE7, VXE9	
	13103-ZH9-010	PISTON(0.50)	(1)	-	-	-	-	-	HA2, HEA2, HEA8, HKS8, HX26, HX8, HXQ4, LXQ4, PA2, PAE2, PX26, PXED QA4, QAE2, QAE6, QAQ4, QAR2, QAW, QE, QHB4, QKE4, QME2, QSC9, QWA4 QWH2, QXB2, QXB6, QXB9, QXC2, QXC4, QXC6, QXCU, QXE4, QXUZ, RA2 RH26, RHE2, RHE4, RHG4, RHQ4, RXQ4, RXU, SMC2, SMC4, SME1, SME6 SWA2, SWA4, SWC4, SWS4, SXB7, SXB9, SXE4, VA2, VKQ4, VMA4, VME4 VSD9, VXE6, VXE7, VXE9	
	13104-ZH9-010	PISTON(0.75)	(1)	-	-	-	-	-	HA2, HEA2, HEA8, HKS8, HX26, HX8, HXQ4, LXQ4, PA2, PAE2, PX26, PXED QA4, QAE2, QAE6, QAQ4, QAR2, QAW, QE, QHB4, QKE4, QME2, QSC9, QWA4 QWH2, QXB2, QXB6, QXB9, QXC2, QXC4, QXC6, QXCU, QXE4, QXUZ, RA2 RH26, RHE2, RHE4, RHG4, RHQ4, RXQ4, RXU, SMC2, SMC4, SME1, SME6 SWA2, SWA4, SWC4, SWS4, SXB7, SXB9, SXE4, VA2, VKQ4, VMA4, VME4 VSD9, VXE6, VXE7, VXE9	
	13101-ZH9-000	PISTON(STD.)	1	-	-	-	-	1149269	LXE8, LXU, PXE8, PXU, QA2, QA26, QAG2, QH26, QHQ4, QSE8, QXB7, QXC9 QXE8, QXQ4, QXU, SHQ4, SXE8, SXQ4, SXU, VKX4, VN17, VPX4, VPX5, VPX9 VS37, VS39, VSD7, VSH7, VMA2, VX2, VXB7, VXB9, VXQ4, VXU1	

**E-8**

**PISTON**

Ref. No.	Part No.	Description	Reqd. QTY					Serial No.	Parts catalogue code
			GX 270 UT	GX 270 UT2	GX 270 RT	GX 270 RT2	GX 270 UT2X		
(2)	13102-ZH9-000	PISTON(0.25).....	(1)	-	-	-	-	1149269	LXE8, LXU, PXE8, PXU, QA2, QA26, QAG2, QH26, QHQ4, QSE8, QXB7, QXC9, QXE8, QXQ4, QXU, SHQ4, SXE8, SXQ4, SXU, VKX4, VN17, VPX4, VPX5, VPX9, VS37, VS39, VSD7, VSH7, VMA2, VX2, VXB7, VXB9, VXQ4, VXU1
	13103-ZH9-000	PISTON(0.50).....	(1)	-	-	-	-	1149269	LXE8, LXU, PXE8, PXU, QA2, QA26, QAG2, QH26, QHQ4, QSE8, QXB7, QXC9, QXE8, QXQ4, QXU, SHQ4, SXE8, SXQ4, SXU, VKX4, VN17, VPX4, VPX5, VPX9, VS37, VS39, VSD7, VSH7, VMA2, VX2, VXB7, VXB9, VXQ4, VXU1
	13104-ZH9-000	PISTON(0.75).....	(1)	-	-	-	-	1149269	LXE8, LXU, PXE8, PXU, QA2, QA26, QAG2, QH26, QHQ4, QSE8, QXB7, QXC9, QXE8, QXQ4, QXU, SHQ4, SXE8, SXQ4, SXU, VKX4, VN17, VPX4, VPX5, VPX9, VS37, VS39, VSD7, VSH7, VMA2, VX2, VXB7, VXB9, VXQ4, VXU1
	13101-ZH9-010	PISTON(STD.).....	1	-	-	-	-	1149270	LXE8, LXU, PXE8, PXU, QA2, QA26, QAG2, QH26, QHQ4, QSE8, QXB7, QXC9, QXE8, QXQ4, QXU, SHQ4, SXE8, SXQ4, SXU, VKX4, VN17, VPX4, VPX5, VPX9, VS37, VS39, VSD7, VSH7, VMA2, VX2, VXB7, VXB9, VXQ4, VXU1
	13102-ZH9-010	PISTON(0.25).....	(1)	-	-	-	-	1149270	LXE8, LXU, PXE8, PXU, QA2, QA26, QAG2, QH26, QHQ4, QSE8, QXB7, QXC9, QXE8, QXQ4, QXU, SHQ4, SXE8, SXQ4, SXU, VKX4, VN17, VPX4, VPX5, VPX9, VS37, VS39, VSD7, VSH7, VMA2, VX2, VXB7, VXB9, VXQ4, VXU1
	13103-ZH9-010	PISTON(0.50).....	(1)	-	-	-	-	1149270	LXE8, LXU, PXE8, PXU, QA2, QA26, QAG2, QH26, QHQ4, QSE8, QXB7, QXC9, QXE8, QXQ4, QXU, SHQ4, SXE8, SXQ4, SXU, VKX4, VN17, VPX4, VPX5, VPX9, VS37, VS39, VSD7, VSH7, VMA2, VX2, VXB7, VXB9, VXQ4, VXU1
	13104-ZH9-010	PISTON(0.75).....	(1)	-	-	-	-	1149270	LXE8, LXU, PXE8, PXU, QA2, QA26, QAG2, QH26, QHQ4, QSE8, QXB7, QXC9, QXE8, QXQ4, QXU, SHQ4, SXE8, SXQ4, SXU, VKX4, VN17, VPX4, VPX5, VPX9, VS37, VS39, VSD7, VSH7, VMA2, VX2, VXB7, VXB9, VXQ4, VXU1
	13102-Z5K-000	PISTON(0.25).....	-	(1)	-	(1)	-	-	PX26, QAQ4, QAW, QHB4, QSC9, QXC4, QXC6, QXCU, QXEM, QZC, QZD, QZDS, QZHW, QZK4, QZM2, QZMH, QZRV, QZX4, RHQ4, SXU, SZEC, VDE2, VKB2, VKQ4, VMA4, VME4, VN17, VNT2, VPE4, VPX4, VX2, VXE6, VXE9, VXQ4
	13103-Z5K-000	PISTON(0.50).....	-	(1)	-	(1)	-	-	PX26, QAQ4, QAW, QHB4, QSC9, QXC4, QXC6, QXCU, QXEM, QZC, QZD, QZDS, QZHW, QZK4, QZM2, QZMH, QZRV, QZX4, RHQ4, SXU, SZEC, VDE2, VKB2, VKQ4, VMA4, VME4, VN17, VNT2, VPE4, VPX4, VX2, VXE6, VXE9, VXQ4
	13104-Z5K-000	PISTON(0.75).....	-	(1)	-	(1)	-	-	PX26, QAQ4, QAW, QHB4, QSC9, QXC4, QXC6, QXCU, QXEM, QZC, QZD, QZDS, QZHW, QZK4, QZM2, QZMH, QZRV, QZX4, RHQ4, SXU, SZEC, VDE2, VKB2, VKQ4, VMA4, VME4, VN17, VNT2, VPE4, VPX4, VX2, VXE6, VXE9, VXQ4
	13101-Z1D-900	PISTON(STD.).....	-	1	-	1	-	-	QC1, QC2, QC9, QCWT, QMT, QZMD, RHES, RHQ6, SCM, SMAH, SMRB, SXCC, SXEM, VMGN, VPEP, VZXZ
	13101-Z5K-000	.....	-	1	-	-	-	1319161	HA2, HEA2, HKS8, HX26, HX8, HXQ4, LXQ4, LXU, PA2, PAE2, PX26, PXE8, PXED, PXU, PZMD, PZX8, QA2, QA26, QA4, QAE2, QAG2, QAQ4, QAR2, QAW, QE, QH26, QHB4, QHQ4, QKE4, QME2, QSC9, QSE8, QWA4, QWH2, QXB6, QXB7, QXB9, QXC4, QXC6, QXC9, QXCU, QXE4, QXE8, QXEM, QXQ4, QXU, QXUZ, QZA2, QZAV, QZC, QZD, QZDS, QZHW, QZK4, QZM2, QZMH, QZRV, QZX4, QZXR, RA2, RH26, RHE4, RHE5, RHQ4, RHQ5, RXQ4, RXU, SAX4, SHQ4, SHQ5, SMC4, SME1, SME6, SMX2, SMXC, SWA4, SWC4, SWS4, SXB7, SXB9, SXE4, SXQ4, SXU, SZEC, VA2, VKQ4, VMA4, VME4, VSD7, VX2, VXB7, VXE6, VXE7, VXE9, VXQ4, VXU1, VZX7, WKT, WMT8
	13101-Z1D-900	.....	-	1	-	-	-	1319162	HA2, HEA2, HKS8, HX26, HX8, HXQ4, LXQ4, LXU, PA2, PAE2, PX26, PXE8, PXED, PXU, PZMD, PZX8, QA2, QA26, QA4, QAE2, QAG2, QAQ4, QAR2, QAW, QE, QH26, QHB4, QHQ4, QKE4, QME2, QSC9, QSE8, QWA4, QWH2, QXB6, QXB7, QXB9, QXC4, QXC6, QXC9, QXCU, QXE4, QXE8, QXEM, QXQ4, QXU, QXUZ, QZA2, QZAV, QZC, QZD, QZDS, QZHW, QZK4, QZM2, QZMH, QZRV, QZX4, QZXR, RA2, RH26, RHE4, RHE5, RHQ4, RHQ5, RXQ4, RXU, SAX4, SHQ4, SHQ5, SMC4, SME1, SME6, SMX2, SMXC, SWA4, SWC4, SWS4, SXB7, SXB9, SXE4, SXQ4, SXU, SZEC, VA2, VKQ4, VMA4, VME4, VSD7, VX2, VXB7, VXE6, VXE7, VXE9, VXQ4, VXU1, VZX7, WKT, WMT8
	13101-ZH9-010	.....	-	-	1	-	-	-	-
	13102-ZH9-010	PISTON(0.25).....	-	-	(1)	-	-	-	-
	13103-ZH9-010	PISTON(0.50).....	-	-	(1)	-	-	-	-
	13104-ZH9-010	PISTON(0.75).....	-	-	(1)	-	-	-	-
	13101-Z5K-000	PISTON(STD.).....	-	-	-	1	-	1324530	QZML, RDG4, RHG4, RSC2, VDE2, VKB2, VKE4, VKX4, VMT2, VN17, VNT2, VPE4, VPE5, VPX4, VPX5, VS37, VMT4



E-8

PISTON

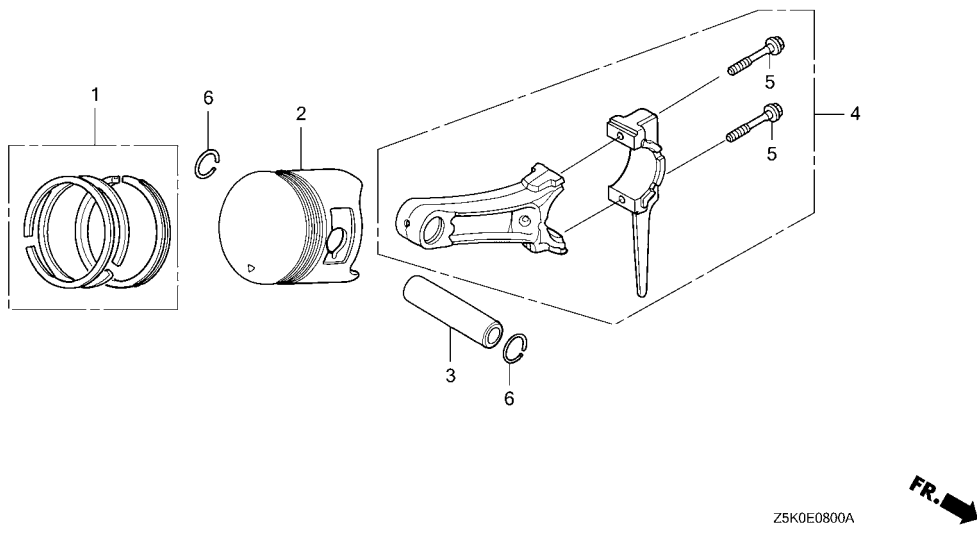

Ref. No.	Part No.	Description	Reqd. QTY					Serial No.	Parts catalogue code
			GX 270 UT	GX 270 UT2	GX 270 RT	GX 270 RT2	GX 270 UT2X		
(2)	13101-Z1D-900	PISTON(STD.).....	-	-	-	1	-	1324531 -----	QZML, RDG4, RHG4, RSC2, VDE2, VKB2, VKE4, VKX4, VMT2, VN17, VNT2, VPE4, VPE5, VPX4, VPX5, VS37, VWT4
3	13111-ZE2-000	PIN, PISTON.....	1	-	1	-	-	-	-
	13111-Z5K-000	.....	-	1	-	1	1	-	-
4	13200-Z1D-000	ROD ASSY., CONNECTING(STD.)..	1	-	1	-	-	-	-
	13200-ZE2-305	ROD ASSY., CONNECTING (Ø.25 UNDER SIZE)	(1)	-	(1)	-	-	-----	HA2, HEA2, HEA8, HKS8, HX26, HX8, HXQ4, LXQ4, PA2, PAE2, PX26, QAE2, QAE6, QAQ4, QAR2, QAW, QE, QKE4, QME2, QSC9, QWA4, QWH2, QXB6, QXB9, QXC2, QXC4, QXC6, QXE4, RA2, RH26, RHE2, RHE4, RHG4, RHQ4, RSC2, RXQ4, RXU, SMC2, SMC4, SME1, SME6, SWA2, SWA4, SWS4, SXB7, SXB9, SXE4, VA2, VAG2, VDE2, VKB2, VKE4, VKQ4, VKX4, VMA4, VME4, VN17, VNT2, VPE2, VPE4, VPE5, VPX4, VPX5, VPX9, VS37, VS39, VSD7, VSD9, VSH7, VW12, VWA2, VWN2, VWT4, VX2, VXB7, VXB9, VXE6, VXE7, VXE9, VXQ4
	13200-Z1D-305	.....	(1)	-	-	-	-	-----	LXE8, LXU, PXE8, PXED, PXU, QA2, QA26, QA4, QAG2, QH26, QHB4, QHQ4, QSE8, QXB2, QXB7, QXC9, QXCU, QXE8, QXQ4, QXU, QXUZ, SHQ4, SXE8, SXQ4, SXU, VXU1
			-	(1)	-	(1)	-	-----	PX26, QAQ4, QAW, QHB4, QSC9, QXC4, QXC6, QXCU, QXEM, QZC, QZD, QZDS, QZHW, QZK4, QZM2, QZMH, QZRV, QZX4, RHQ4, SXU, SZEC, VDE2, VKB2, VKQ4, VMA4, VME4, VN17, VNT2, VPE4, VPX4, VX2, VXE6, VXE9, VXQ4
	13200-Z1D-900	ROD ASSY., CONNECTING(STD.)..	-	1	-	1	-	-----	QC1, QC2, QC9, QCWT, QMT, QZMD, RHES, RHQ6, SCM, SMAH, SMRB, SXCC, SXEM, VMGN, VPEP, VZXZ



E-8

PISTON

Ref. No.	Part No.	Description	Reqd. QTY					Serial No.	Parts catalogue code
			GX 270 UT	GX 270 UT2	GX 270 RT	GX 270 RT2	GX 270 UT2X		
(4)	13200-Z1D-000	ROD ASSY., CONNECTING(STD.)..	-	1	-	-	-	----- 1319161	HA2, HEA2, HKS8, HX26, HX8, HXQ4, LXQ4, LXU, PA2, PAE2, PX26, PXE8, PXED, PXU, PZMD, PZX8, QA2, QA26, QA4, QAE2, QAG2, QAQ4, QAR2, QAWQE, QH26, QHB4, QHQ4, QKE4, QME2, QSC9, QSE8, QWA4, QWH2, QXB6, QXB7, QXB9, QXC4, QXC6, QXC9, QXCU, QXE4, QXE8, QXEM, QXQ4, QXU, QXUZ, QZA2, QZAV, QZC, QZD, QZDS, QZHW, QZK4, QZM2, QZMH, QZRV, QZX4, QZXR, RA2, RH26, RHE4, RHE5, RHQ4, RHQ5, RXQ4, RXU, SAX4, SHQ4, SHQ5, SMC4, SME1, SME6, SMX2, SMXC, SWA4, SWC4, SWS4, SXB7, SXB9, SXE4, SXQ4, SXU, SZEC, VA2, VKQ4, VMA4, VME4, VSD7, VX2, VXB7, VXE6, VXE7, VXE9, VXQ4, VXU1, VZX7, WKT, WMT8
	13200-Z1D-900	.....	-	1	-	-	-	----- 1319162	HA2, HEA2, HKS8, HX26, HX8, HXQ4, LXQ4, LXU, PA2, PAE2, PX26, PXE8, PXED, PXU, PZMD, PZX8, QA2, QA26, QA4, QAE2, QAG2, QAQ4, QAR2, QAWQE, QH26, QHB4, QHQ4, QKE4, QME2, QSC9, QSE8, QWA4, QWH2, QXB6, QXB7, QXB9, QXC4, QXC6, QXC9, QXCU, QXE4, QXE8, QXEM, QXQ4, QXU, QXUZ, QZA2, QZAV, QZC, QZD, QZDS, QZHW, QZK4, QZM2, QZMH, QZRV, QZX4, QZXR, RA2, RH26, RHE4, RHE5, RHQ4, RHQ5, RXQ4, RXU, SAX4, SHQ4, SHQ5, SMC4, SME1, SME6, SMX2, SMXC, SWA4, SWC4, SWS4, SXB7, SXB9, SXE4, SXQ4, SXU, SZEC, VA2, VKQ4, VMA4, VME4, VSD7, VX2, VXB7, VXE6, VXE7, VXE9, VXQ4, VXU1, VZX7, WKT, WMT8
	13200-Z1D-000	.....	-	-	-	1	-	----- 1324530	QZML, RDG4, RHG4, RSC2, VDE2, VKB2, VKE4, VKX4, VMT2, VN17, VNT2, VPE4, VPE5, VPX4, VPX5, VS37, VWT4
	13200-Z1D-900	.....	-	-	-	1	-	----- 1324531	QZML, RDG4, RHG4, RSC2, VDE2, VKB2, VKE4, VKX4, VMT2, VN17, VNT2, VPE4, VPE5, VPX4, VPX5, VS37, VWT4
			-	-	-	-	1	-----	HA2, HEA2, HKS8, HX26, HX8, HXQ4, LXQ4, LXU, PA2, PAE2, PXE8, PXED, PXU, PZMD, PZX8, QA2, QA26, QA4, QAE2, QAG2, QAR2, QC1, QC2, QC9, QCWT, QE, QH26, QHQ4, QKE4, QME2, QSE8, QXB6, QXB7, QXB9, QXE4, QXE8, QXQ4, QXU, QXUZ, QZA2, QZAV, QZMD, QZXR, RA2, RH26, RHE4, RHE5, RHQ5, RHQ6, RXQ4, RXU, SAX4, SCM, SHQ4, SHQ5, SMAH, SMC4, SME1, SME6, SMRB, SMX2, SWA4, SWC4, SWS4, SXB7, SXB9, SXCC, SXE4, SXEM, SXQ4, VA2, VSD7, VXB7, VXE7, VXU1, VZX7, WKT, WMT8
5	90001-ZE8-000	BOLT, CONNECTING ROD.....	2	2	2	2	2		
6	90551-ZE1-000	CLIP, PISTON PIN, 18MM.....	2	2	2	2	2		



E-9

CAMSHAFT

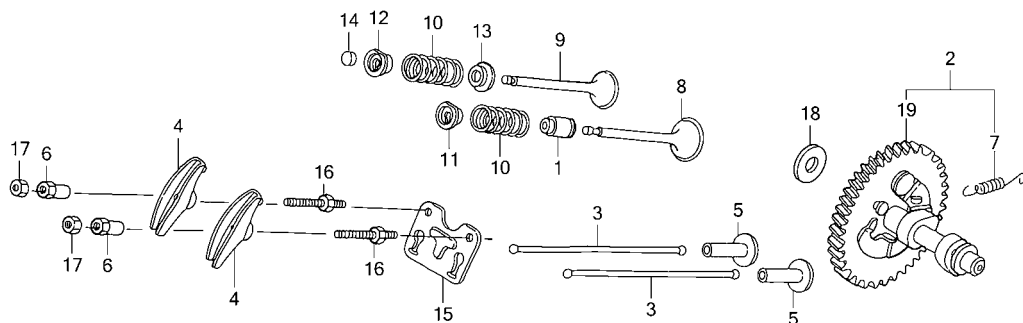

Z5K0E0900B

Ref. No.	L.O.N.	(Relative ref. Number) Description	F.R.T.
1	1111K2	SEAL, INTAKE VALVE STEM ..... .INCLUDES: Valve clearance adjustment	0.6
2	1111K2J	.iGX type add ..... (19)	0.2
2	1111C2	CAMSHAFT ..... .INCLUDES: Valve clearance adjustment	0.4
3	1111L6	ROD, PUSH :INTAKE ..... .INCLUDES: Valve clearance adjustment	0.2
	1111L7	ROD, PUSH :EXHAUST ..... .INCLUDES: Valve clearance adjustment	0.2
	1111L8	ROD, PUSH :BOTH ..... .INCLUDES: Valve clearance adjustment	0.3
4	1111A2	ARM, ROCKER :INTAKE ..... .INCLUDES: Valve clearance adjustment	0.2
	1111A2A	.Replace exhaust rocker arm add .....	0.1
	1111A1	ARM, ROCKER :EXHAUST ..... .INCLUDES: Valve clearance adjustment	0.2
+			

Ref. No.	Part No.	Description	Reqd. QTY					Serial No.	Parts catalogue code
			GX 270 UT	GX 270 UT2	GX 270 RT	GX 270 RT2	GX 270 UT2X		
1	12209-ZE8-003	SEAL, VALVE STEM.....	1	1	1	1	1		
2	14100-ZE3-020	CAMSHAFT ASSY.....	1	-	1	-	-	HA2, HEA2, HEA8, HKS8, HX26, HX8, HXQ4, LXE8, LXQ4, LXU, PA2, PAE2, PX26, PXE8, PXED, PXU, QA2, QA26, QA4, QAE2, QAE6, QAG2, QAQ4, QAR2, QAW, QH26, QHB4, QHQ4, QKE4, QME2, QSC9, QSE8, QWA4, QWH2, QXB6, QXC6, QXC9, QXCU, QXE4, QXE8, QXQ4, QXU, QXUZ, RA2, RH26, RHE2, RHE4, RHG4, RHQ4, RSC2, RXQ4, RXU, SHQ4, SME1, SWA2, SWA4, SWC4, SWS4, SXE4, SXE8, SXQ4, SXU, VA2, VAG2, VDE2, VKB2, VKQ4, VMA4, VME4, VNT2, VW12, VWA2, VWN2, VX2, VXE6, VXQ4, VXU1	
	14100-ZH9-010	.....	1	-	1	-	-	QE, QXC2, QXC4, SMC2, SMC4, SME6, VKE4, VKX4, VPE2, VPE4, VPE5, VPX4, VPX5, VWT4	
	14100-ZK3-870	.....	1	-	1	-	-	QXB2, QXB7, SXB7, VN17, VSD7, VSH7, VXB7, VXE7	
	14100-ZK9-880	.....	1	-	1	-	-	VPX9, VS39	
	14100-ZK9-870	.....	1	-	1	-	-	VS37	
	14100-ZK3-880	.....	1	-	-	-	-	QXB9, SXB9, VSD9, VXB9, VXE9	
	14100-Z5K-820	.....	-	1	-	1	-	1042523 QXB7, QXB9, SXB7, SXB9, VN17, VS37, VSD7, VXB7, VXE7, VXE9, VZX7	

E-9

CAMSHAFT

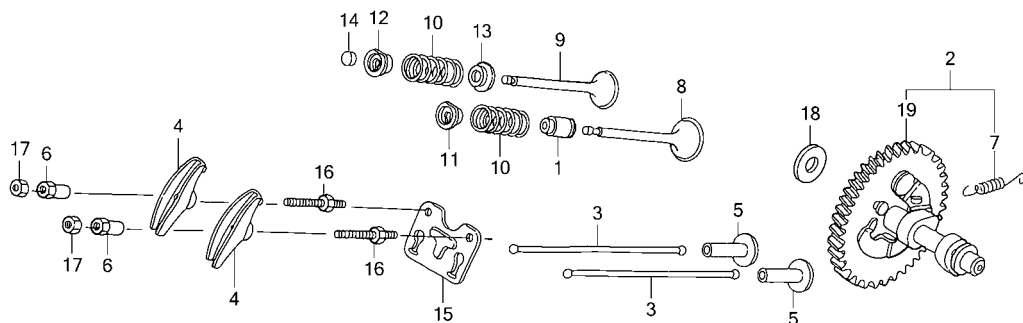

Z5K0E0900B

Ref. No.	L.O.N.	(Relative ref. Number) Description	F.R.T.
+ 4	1111A1A	.Replace intake rocker arm add	0.1
5	1111L9	LIFTER, VALVE :INTAKE .....	0.4
		.INCLUDES:	
		Valve clearance adjustment	
	1111M0	LIFTER, VALVE :EXHAUST .....	0.4
		.INCLUDES:	
		Valve clearance adjustment	
	1111M1	LIFTER, VALVE :BOTH .....	0.4
		.INCLUDES:	
		Valve clearance adjustment	
8	1111L1	VALVE, INTAKE .....	0.7
		.INCLUDES: Valve clearance adjustment and reface	
	1111L1E	.Replace intake and exhaust all add .....	0.2
	1111L1H	.iGX type add .....	0.2
9	1111L0	VALVE, EXHAUST .....	0.7
		.INCLUDES: Valve clearance adjustment and reface	
	1111L0E	.Replace intake and exhaust all add .....	0.2
	1111L0H	.iGX type add .....	0.2
10	1111P3	SPRING, VALVE :INTAKE .....	0.6
		.INCLUDES:	
		Valve clearance adjustment	

Ref. No.	Part No.	Description	Reqd. QTY					Serial No.	Parts catalogue code
			GX 270 UT	GX 270 UT2	GX 270 RT	GX 270 RT2	GX 270 UT2X		
(2)	14100-Z5K-810	CAMSHAFT ASSY.(MOLDING CAM) ..	-	1	-	1	-	----- 1043291	HA2, HEA2, HKS8, HX26, HX8, HXQ4, LXQ4, LXU, PA2, PAE2, PX26, PXED, PXU, PZX8, QA2, QA26, QA4, QAE2, QAG2, QAQ4, QAR2, QAW, QE, QH26, QHB4, QHQ4, QKE4, QME2, QSC9, QSE8, QWA4, QWH2, QXB6, QXC4, QXC6, QXC9, QXC4, QXE4, QXE8, QXQ4, QXU, QXUZ, QZA2, QZAV, QZK4, QZX4, RA2, RH26, RHE4, RHE5, RHG4, RHQ4, RSC2, RXQ4, RXU, SHQ4, SMC4, SME1, SME6, SWA4, SWC4, SWS4, SXE4, SXQ4, SXU, VA2, VDE2, VKB2, VKE4, VKQ4, VKX4, VMA4, VME4, VMT2, VNT2, VPE4, VPE5, VPX4, VPX5, VWT4, VX2, VXE6, VXQ4, VXU1
	14100-Z5K-820	CAMSHAFT ASSY. ....	-	1	-	1	-	----- 1188751	QZXR, RDG4
3	14410-Z1D-000	ROD, PUSH .....	2	2	2	2	2	1099820 1188751	HA2, HEA2, HKS8, HX26, HX8, HXQ4, LXQ4, LXU, PA2, PAE2, PX26, PXE8, PXED, PXU, PZX8, QA2, QA26, QA4, QAE2, QAG2, QAQ4, QAR2, QAW, QE, QH26, QHB4, QHQ4, QKE4, QME2, QSC9, QSE8, QWA4, QWH2, QXB6, QXC4, QXC6, QXC9, QXC4, QXE4, QXE8, QXEM, QXQ4, QXU, QXUZ, QZA2, QZAV, QZK4, QZM2, QZMH, QZX4, RA2, RH26, RHE4, RHE5, RHG4, RHQ4, RHQ5, RSC2, RXQ4, RXU, SAX4, SHQ4, SHQ5, SMC4, SME1, SME6, SMX2, SWA4, SWC4, SWS4, SXE4, SXQ4, SXU, VA2, VDE2, VKB2, VKE4, VKQ4, VKX4, VMA4, VME4, VMT2, VNT2, VPE4, VPE5, VPX4, VPX5, VWT4, VX2, VXE6, VXQ4, VXU1, WMT8
4	14431-ZE2-010	ARM, VALVE ROCKER .....	2	2	2	2	2	1106080 1189311	QXB7, QXB9, SXB7, SXB9, VN17, VS37, VSD7, VXB7, VXE7, VXE9, VZX7
5	14441-ZE2-000	LIFTER, VALVE .....	2	2	2	2	2		
6	14451-ZE1-013	PIVOT, ROCKER ARM .....	2	-	2	-	-	-----	QC1, QC2, QC9, QCWT, QMT, RHES, RHQ6, SCM, SMAH, SMRB, SXCC, SXEM
	14451-Z4M-000	.....	-	2	-	2	-	-----	VMGN, VPEP, VZXZ



E-9

CAMSHAFT

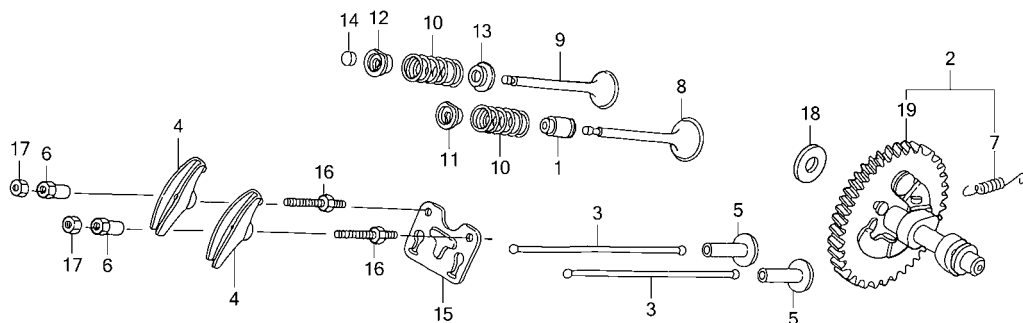

Z5K0E0900B

Ref. No.	L.O.N.	(Relative ref. Number) Description	F.R.T.
+10	1111P3A	.Replace intake and exhaust all add .....	0.1
	1111P3F	.iGX type add .....	0.2
	1111P4	SPRING, VALVE :EXHAUST .....	0.6
		.INCLUDES: Valve clearance adjustment	
	1111P4A	.Replace intake and exhaust all add .....	0.1
	1111P4F	.iGX type add .....	0.2
14	1111J7	ROTATOR, VALVE .....	0.2
		.INCLUDES: Valve clearance adjustment	

Ref. No.	Part No.	Description	Reqd. QTY					Serial No.	Parts catalogue code
			GX 270 UT	GX 270 UT2	GX 270 RT	GX 270 RT2	GX 270 UT2X		
(6)	14451-ZE1-013	PIVOT, ROCKER ARM .....	-	2	-	-	-	----- QSC9, QXCU, QZK4, QZMH, RHQ4, SXU, VKQ4, VMA4, VME4, VX2, VXE6, VXE9, VXQ4	
			-	2	-	-	-	----- 1460698 HA2, HEA2, HKS8, HX26, HX8, HXQ4, LXQ4, LXU, PA2, PAE2, PX26, PXE8, PXED, PXU, PZMD, PZX8, QA2, QA26, QA4, QAE2, QAG2, QAQ4, QAR2, QAW, QE, QH26, QHB4, QHQ4, QKE4, QME2, QSE8, QWA4, QWH2, QXB6, QXB7, QXB9, QXC4, QXC6, QXC9, QXE4, QXE8, QXEM, QXQ4, QXU, QXUZ, QZA2, QZAV, QZC, QZD, QZDS, QZHW, QZM2, QZMD, QZRV, QZX4, QZXR, RA2, RH26, RHE4, RHE5, RHQ5, RXQ4, RXU, SAX4, SHQ4, SHQ5, SMC4, SME1, SME6, SMX2, SMXC, SWA4, SWC4, SWS4, SXB7, SXB9, SXE4, SXQ4, SZEC, VA2, VSD7, VXB7, VXE7, VXU1, VZX7, WKT, WMT8	
	14451-Z4M-000	.....	-	2	-	-	-	----- 1460699 HA2, HEA2, HKS8, HX26, HX8, HXQ4, LXQ4, LXU, PA2, PAE2, PX26, PXE8, PXED, PXU, PZMD, PZX8, QA2, QA26, QA4, QAE2, QAG2, QAQ4, QAR2, QAW, QE, QH26, QHB4, QHQ4, QKE4, QME2, QSE8, QWA4, QWH2, QXB6, QXB7, QXB9, QXC4, QXC6, QXC9, QXE4, QXE8, QXEM, QXQ4, QXU, QXUZ, QZA2, QZAV, QZC, QZD, QZDS, QZHW, QZM2, QZMD, QZRV, QZX4, QZXR, RA2, RH26, RHE4, RHE5, RHQ5, RXQ4, RXU, SAX4, SHQ4, SHQ5, SMC4, SME1, SME6, SMX2, SMXC, SWA4, SWC4, SWS4, SXB7, SXB9, SXE4, SXQ4, SZEC, VA2, VSD7, VXB7, VXE7, VXU1, VZX7, WKT, WMT8	
	14451-ZE1-013	.....	-	-	-	2	-	----- VKB2, VN17, VPE4, VPX4	
	14451-Z4M-000	.....	-	-	-	2	-	----- 1460898 QZML, RDG4, RHG4, RSC2, VDE2, VKE4, VKX4, VMT2, VNT2, VPE5, VPX5, VS37, VWT4	
	14451-Z4M-000	.....	-	-	-	2	-	----- 1460899 QZML, RDG4, RHG4, RSC2, VDE2, VKE4, VKX4, VMT2, VNT2, VPE5, VPX5, VS37, VWT4	
			-	-	-	-	2		

E-9

CAMSHAFT

Ref. No.	Part No.	Description	Reqd. QTY					Serial No.	Parts catalogue code
			GX 270 UT	GX 270 UT2	GX 270 RT	GX 270 RT2	GX 270 UT2X		
7	14568-ZE1-000	SPRING, WEIGHT RETURN .....	1	-	1	-	-		
			-	1	-	1	-	1042523	QXB7, QXB9, SXB7, SXB9, VN17, VS37, VSD7, VXB7, VXE7, VXE9, VZX7
			-	1	-	1	-	1043291	HA2, HEA2, HKS8, HX26, HX8, HXQ4, LXQ4, LXU, PA2, PAE2, PX26, PXED, PXU, PZX8, QA2, QA26, QA4, QAE2, QAG2, QAQ4, QAR2, QAW, QE, QH26, QHB4, QHQ4, QKE4, QME2, QSC9, QSE8, QWA4, QWH2, QXB6, QXC4, QXC6, QXC9, QXCU, QXE4, QXE8, QXQ4, QXU, QXUZ, QZA2, QZAV, QZK4, QZX4, RA2, RH26, RHE4, RHE5, RHG4, RHQ4, RSC2, RXQ4, RXU, SHQ4, SMC4, SME1, SME6, SWA4, SWS4, SXE4, SXQ4, SXU, VA2, VDE2, VKB2, VKE4, VKQ4, VKX4, VMA4, VME4, VMT2, VNT2, VPE4, VPE5, VPX4, VPX5, VWT4, VX2, VXE6, VXQ4, VXU1
			-	1	-	1	-	1188751	QZXR, RDG4
			-	1	-	1	-	1099820	1188751 HA2, HEA2, HKS8, HX26, HX8, HXQ4, LXQ4, LXU, PA2, PAE2, PX26, PXE8, PXED, PXU, PZX8, QA2, QA26, QA4, QAE2, QAG2, QAQ4, QAR2, QAW, QE, QH26, QHB4, QHQ4, QKE4, QME2, QSC9, QSE8, QWA4, QWH2, QXB6, QXC4, QXC6, QXC9, QXCU, QXE4, QXE8, QXEM, QXQ4, QXU, QXUZ, QZA2, QZAV, QZK4, QZM2, QZMH, QZX4, RA2, RH26, RHE4, RHE5, RHG4, RHQ4, RHQ5, RSC2, RXQ4, RXU, SAX4, SHQ4, SHQ5, SMC4, SME1, SME6, SMX2, SWA4, SWS4, SXE4, SXQ4, SXU, VA2, VDE2, VKB2, VKE4, VKQ4, VKX4, VMA4, VME4, VMT2, VNT2, VPE4, VPE5, VPX4, VPX5, VWT4, VX2, VXE6, VXQ4, VXU1, WMT8
8	14711-ZE2-000	VALVE, IN. ....	1	-	1	-	-	1106080	1189311 QXB7, QXB9, SXB7, SXB9, VN17, VS37, VSD7, VXB7, VXE7, VXE9, VZX7
	14711-Z5K-900	.....	-	1	-	1	-	-----	PZMD, QC1, QC2, QC9, QCWT, QMT, QZC, QZD, QZDS, QZHW, QZMD, QZML, QZRV, RHES, RHQ6, SCM, SMAH, SMRB, SMXC, SXCC, SXEM, SZEC, VMGN, VPEP, VZXZ
	14711-Z5K-000	.....	-	1	-	-	-	1266461	HA2, HEA2, HKS8, HX26, HX8, HXQ4, LXQ4, LXU, PA2, PAE2, PX26, PXE8, PXED, PXU, PZX8, QA2, QA26, QA4, QAE2, QAG2, QAQ4, QAR2, QAW, QE, QH26, QHB4, QHQ4, QKE4, QME2, QSC9, QSE8, QWA4, QWH2, QXB6, QXB7, QXB9, QXC4, QXC6, QXC9, QXCU, QXE4, QXE8, QXEM, QXQ4, QXU, QXUZ, QZA2, QZAV, QZK4, QZM2, QZMH, QZX4, QZXR, RA2, RH26, RHE4, RHE5, RHQ4, RHQ5, RXQ4, RXU, SAX4, SHQ4, SHQ5, SMC4, SME1, SME6, SMX2, SWA4, SWS4, SXB7, SXB9, SXE4, SXQ4, SXU, VA2, VKQ4, VMA4, VME4, VSD7, VX2, VXB7, VXE6, VXE7, VXE9, VXQ4, VXU1, VZX7, WKT, WMT8
	14711-Z5K-900	.....	-	1	-	-	-	1266462	----- HA2, HEA2, HKS8, HX26, HX8, HXQ4, LXQ4, LXU, PA2, PAE2, PX26, PXE8, PXED, PXU, PZX8, QA2, QA26, QA4, QAE2, QAG2, QAQ4, QAR2, QAW, QE, QH26, QHB4, QHQ4, QKE4, QME2, QSC9, QSE8, QWA4, QWH2, QXB6, QXB7, QXB9, QXC4, QXC6, QXC9, QXCU, QXE4, QXE8, QXEM, QXQ4, QXU, QXUZ, QZA2, QZAV, QZK4, QZM2, QZMH, QZX4, QZXR, RA2, RH26, RHE4, RHE5, RHQ4, RHQ5, RXQ4, RXU, SAX4, SHQ4, SHQ5, SMC4, SME1, SME6, SMX2, SWA4, SWS4, SXB7, SXB9, SXE4, SXQ4, SXU, VA2, VKQ4, VMA4, VME4, VSD7, VX2, VXB7, VXE6, VXE7, VXE9, VXQ4, VXU1, VZX7, WKT, WMT8
	14711-Z5K-000	.....	-	-	-	1	-	1269546	RDG4, RHG4, RSC2, VDE2, VKB2, VKE4, VKX4, VMT2, VN17, VNT2, VPE4, VPE5, VPX4, VPX5, VS37, VWT4
	14711-Z5K-900	.....	-	-	-	1	-	1269547	----- RDG4, RHG4, RSC2, VDE2, VKB2, VKE4, VKX4, VMT2, VN17, VNT2, VPE4, VPE5, VPX4, VPX5, VS37, VWT4
9	14721-ZE2-000	VALVE, EX. ....	1	-	1	-	-		
	14721-Z5K-900	.....	-	1	-	1	-	-----	PZMD, QC1, QC2, QC9, QCWT, QMT, QZC, QZD, QZDS, QZHW, QZMD, QZML, QZRV, RHES, RHQ6, SCM, SMAH, SMRB, SMXC, SXCC, SXEM, SZEC, VMGN, VPEP, VZXZ
	14721-Z5K-000	.....	-	1	-	-	-	1266461	HA2, HEA2, HKS8, HX26, HX8, HXQ4, LXQ4, LXU, PA2, PAE2, PX26, PXE8, PXED, PXU, PZX8, QA2, QA26, QA4, QAE2, QAG2, QAQ4, QAR2, QAW, QE, QH26, QHB4, QHQ4, QKE4, QME2, QSC9, QSE8, QWA4, QWH2, QXB6, QXB7, QXB9, QXC4, QXC6, QXC9, QXCU, QXE4, QXE8, QXEM, QXQ4, QXU, QXUZ, QZA2, QZAV, QZK4, QZM2, QZMH, QZX4, QZXR, RA2, RH26, RHE4, RHE5, RHQ4, RHQ5, RXQ4, RXU, SAX4, SHQ4, SHQ5, SMC4, SME1, SME6, SMX2, SWA4, SWS4, SXB7, SXB9, SXE4, SXQ4, SXU, VA2, VKQ4, VMA4, VME4, VSD7, VX2, VXB7, VXE6, VXE7, VXE9, VXQ4, VXU1, VZX7, WKT, WMT8



E-9

CAMSHAFT

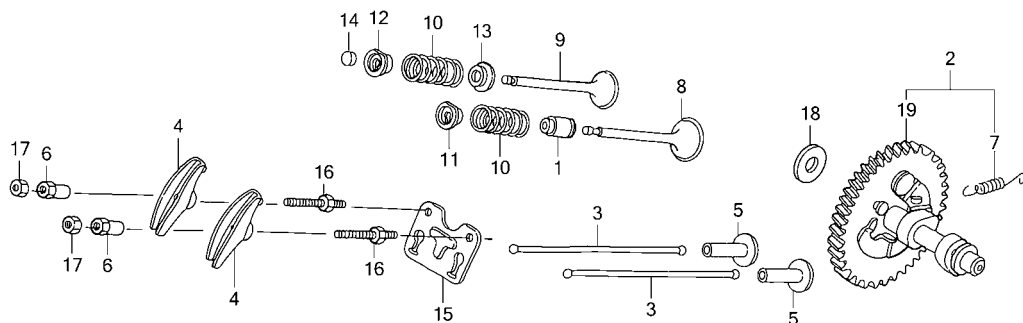

Z5K0E0900B

Ref. No.	Part No.	Description	Reqd. QTY					Serial No.	Parts catalogue code
			GX 270 UT	GX 270 UT2	GX 270 RT	GX 270 RT2	GX 270 UT2X		
(9)	14721-Z5K-900	VALVE, EX. ....	-	1	-	-	-	1266462	HA2, HEA2, HKS8, HX26, HX8, HXQ4, LXQ4, LXU, PA2, PAE2, PX26, PXE8, PXED, PXU, PZX8, QA2, QA26, QA4, QAE2, QAG2, QAQ4, QAR2, QAW, QE, QH26, QHB4, QHQ4, QKE4, QME2, QSC9, QSE8, QWA4, QWH2, QXB6, QXB7, QXB9, QXC4, QXC6, QXC9, QXCU, QXE4, QXE8, QXEM, QXQ4, QXU, QXUZ, QZA2, QZAV, QZK4, QZM2, QZMH, QZX4, QZXR, RA2, RH26, RHE4, RHE5, RHQ4, RHQ5, RXQ4, RXU, SAX4, SHQ4, SHQ5, SMC4, SME1, SME6, SMX2, SWA4, SWC4, SWS4, SXB7, SXB9, SXE4, SXQ4, SXU, VA2, VKQ4, VMA4, VME4, VSD7, VX2, VXB7, VXE6, VXE7, VXE9, VXQ4, VXU1, VZX7, WKT, WMT8, RDG4, RHG4, RSC2, VDE2, VKB2, VKE4, VKX4, VMT2, VN17, VNT2, VPE4, VPE5, VPX4, VPX5, VS37, VWT4
	14721-Z5K-000	.....	-	-	-	1	-	1269546	RDG4, RHG4, RSC2, VDE2, VKB2, VKE4, VKX4, VMT2, VN17, VNT2, VPE4, VPE5, VPX4, VPX5, VS37, VWT4
	14721-Z5K-900	.....	-	-	-	1	-	1269547	RDG4, RHG4, RSC2, VDE2, VKB2, VKE4, VKX4, VMT2, VN17, VNT2, VPE4, VPE5, VPX4, VPX5, VS37, VWT4
			-	-	-	-	1		
10	14751-Z1C-000	SPRING, VALVE .....	2	2	2	2	2		
11	14771-Z8S-000	RETAINER, IN. VALVE SPRING ...	1	-	1	-	-		HA2, HEA2, HEA8, HKS8, HX26, HX8, HXQ4, LXQ4, PA2, PAE2, PX26, QA4, QAE2, QAE6, QAQ4, QAR2, QAW, QE, QKE4, QME2, QSC9, QWA4, QWH2, QXB2, QXB6, QXB9, QXC2, QXC4, QXC6, QXCU, QXE4, RA2, RH26, RHE2, RHE4, RHG4, RHQ4, RSC2, RXQ4, RXU, SMC2, SMC4, SME1, SME6, SWA2, SWA4, SWC4, SWS4, SXB7, SXB9, SXE4, VA2, VAG2, VDE2, VKB2, VKE4, VKQ4, VMA4, VME4, VNT2, VPE2, VPE4, VPE5, VSD9, VW12, VWN2, VWT4, VXE6, VXE7, VXE9
	14771-ZE2-000	.....	1	-	-	-	-		VKX4, VN17, VPX4, VPX5, VPX9, VS37, VS39, VSH7, VWA2
			1	-	-	-	-	1247677	LXE8, LXU, PXE8, PXED, PXU, QA2, QA26, QAG2, QH26, QHB4, QHQ4, QSE8, QXB7, QXC9, QXE8, QXQ4, QXU, QXUZ, SHQ4, SXE8, SXQ4, SXU, VSD7, VX2, VXB7, VXB9, VXQ4, VXU1

E-9

CAMSHAFT

Ref. No.	Part No.	Description	Reqd. QTY					Serial No.	Parts catalogue code
			GX 270 UT	GX 270 UT2	GX 270 RT	GX 270 RT2	GX 270 UT2X		
11)	14771-Z8S-000	RETAINER, IN. VALVE SPRING...	1	-	-	-	-	1247678	LXE8, LXU, PXE8, PXED, PXU, QA2, QA26, QAG2, QH26, QHB4, QHQ4, QSE8 QXB7, QXC9, QXE8, QXQ4, QXU, QXUZ, SHQ4, SXE8, SXQ4, SXU, VSD7, VX2 VXB7, VXB9, VXQ4, VXU1
	14771-ZE2-000	.....	-	1	-	1	1		
	14771-Z8S-000	.....	-	-	1	-	-	1251545	VKX4, VN17, VPX4, VPX5, VPX9, VS37, VS39, VSH7, VWA2
12	14773-Z8S-000	RETAINER, EX. VALVE SPRING...	1	-	1	-	-		HA2, HEA2, HEA8, HKS8, HX26, HX8, HXQ4, LXQ4, PA2, PAE2, PX26, QA4 QAE2, QAE6, QAQ4, QAR2, QAW, QE, QKE4, QME2, QSC9, QWA4, QWH2, QXB2 QXB6, QXB9, QXC2, QXC4, QXC6, QXCU, QXE4, RA2, RH26, RHE2, RHE4 RHG4, RHQ4, RSC2, RXQ4, RXU, SMC2, SMC4, SME1, SME6, SWA2, SWA4 SWC4, SWS4, SXB7, SXB9, SXE4, VA2, VAG2, VDE2, VKB2, VKE4, VKQ4 VMA4, VME4, VNT2, VPE2, VPE4, VPE5, VSD9, VW12, VWN2, VWT4, VXE6 VXE7, VXE9
	14773-ZE2-000	.....	1	-	-	-	-		VKX4, VN17, VPX4, VPX5, VPX9, VS37, VS39, VSH7, VWA2
			1	-	-	-	-	1247677	LXE8, LXU, PXE8, PXED, PXU, QA2, QA26, QAG2, QH26, QHB4, QHQ4, QSE8 QXB7, QXC9, QXE8, QXQ4, QXU, QXUZ, SHQ4, SXE8, SXQ4, SXU, VSD7, VX2 VXB7, VXB9, VXQ4, VXU1
	14773-Z8S-000	.....	1	-	-	-	-	1247678	LXE8, LXU, PXE8, PXED, PXU, QA2, QA26, QAG2, QH26, QHB4, QHQ4, QSE8 QXB7, QXC9, QXE8, QXQ4, QXU, QXUZ, SHQ4, SXE8, SXQ4, SXU, VSD7, VX2 VXB7, VXB9, VXQ4, VXU1
	14771-Z8S-000	RETAINER, IN. VALVE SPRING... (EXHAUST SIDE)	-	1	-	1	1		
	14773-ZE2-000	RETAINER, EX. VALVE SPRING...	-	-	1	-	-	1251544	VKX4, VN17, VPX4, VPX5, VPX9, VS37, VS39, VSH7, VWA2
	14773-Z8S-000	.....	-	-	1	-	-	1251545	VKX4, VN17, VPX4, VPX5, VPX9, VS37, VS39, VSH7, VWA2
13	14775-ZE2-010	SEAT, VALVE SPRING.....	1	1	1	1	1		
14	14781-ZE2-000	ROTATOR, VALVE.....	1	-	1	-	-		
15	14791-Z1D-000	GUIDE, PUSH ROD.....	1	-	-	-	-		HA2, HEA2, HEA8, HKS8, HX26, HX8, HXQ4, LXQ4, PA2, PAE2, PX26, QA4 QAE2, QAE6, QAQ4, QAR2, QAW, QE, QKE4, QME2, QSC9, QWA4, QWH2, QXB2 QXB6, QXB9, QXC2, QXC4, QXC6, QXCU, QXE4, RA2, RH26, RHE2, RHE4 RHG4, RHQ4, RXQ4, RXU, SMC2, SMC4, SME1, SME6, SWA2, SWA4, SWC4 SWS4, SXB7, SXB9, SXE4, VA2, VKQ4, VKX4, VMA4, VME4, VN17, VPX4 VPX5, VPX9, VS37, VS39, VSD9, VSH7, VWA2, VXE6, VXE7, VXE9
	14791-ZE2-010	.....	1	-	-	-	-	1217908	LXE8, LXU, PXE8, PXED, PXU, QA2, QA26, QAG2, QH26, QHB4, QHQ4, QSE8 QXB7, QXC9, QXE8, QXQ4, QXU, QXUZ, SHQ4, SXE8, SXQ4, SXU, VSD7, VX2 VXB7, VXB9, VXQ4, VXU1
	14791-Z1D-000	.....	1	-	-	-	-	1217909	LXE8, LXU, PXE8, PXED, PXU, QA2, QA26, QAG2, QH26, QHB4, QHQ4, QSE8 QXB7, QXC9, QXE8, QXQ4, QXU, QXUZ, SHQ4, SXE8, SXQ4, SXU, VSD7, VX2 VXB7, VXB9, VXQ4, VXU1
			-	1	1	-	1		HA2, HEA2, HKS8, HX26, HX8, HXQ4, LXQ4, LXU, PA2, PAE2, PX26, PXE8 PXED, PXU, PZMD, PZX8, QA2, QA26, QA4, QAE2, QAG2, QAQ4, QAR2, QAW QC1, QC2, QC9, QCWT, QE, QH26, QHB4, QHQ4, QKE4, QME2, QSC9, QSE8 QWA4, QWH2, QXB6, QXB7, QXB9, QXC4, QXC6, QXC9, QXCU, QXE4, QXE8 QXEM, QXQ4, QXU, QXUZ, QZA2, QZAV, QZC, QZD, QZDS, QZHW, QZK4, QZM2 QZMD, QZMH, QZRV, QZX4, QZXR, RA2, RH26, RHE4, RHE5, RHQ4, RHQ5 RHQ6, RSC2, RXQ4, RXU, SAX4, SAXC, SCM, SHQ4, SHQ5, SMAH, SMC4, SME1 SME6, SMRB, SMX2, SMXC, SWA4, SWC4, SWS4, SXB7, SXB9, SXCC, SXE4 SXEM, SXQ4, SXU, SZEC, VA2, VAG2, VDE2, VKB2, VKE4, VKQ4, VMA4, VME4 VNT2, VPE2, VPE4, VPE5, VSD7, VW12, VWN2, VWT4, VX2, VXB7, VXE6 VXE7, VXE9, VXQ4, VXU1, VZX7, WKT, WMT8
	14791-ZE2-010	.....	-	-	1	-	-	1219173	VKX4, VN17, VPX4, VPX5, VPX9, VS37, VS39, VSH7, VWA2
	14791-Z1D-000	.....	-	-	1	-	-	1219174	VKX4, VN17, VPX4, VPX5, VPX9, VS37, VS39, VSH7, VWA2
			-	-	-	1	-		
16	90012-ZE0-010	BOLT, PIVOT, 8MM.....	2	2	2	2	2		
17	90206-ZE1-000	NUT, PIVOT ADJUSTING.....	2	2	2	2	2		
18	90413-ZK6-880	WASHER, THRUST, 16.1MM.....	1	-	1	-	-		QXB9, SXB9, VPX9, VS39, VSD9, VXB9, VXE9
			-	1	-	-	1		QXB7, QXB9, QZHW, SXB7, SXB9, VSD7, VXB7, VXE7, VXE9, VZX7
			-	-	-	1	-		VN17, VS37, VZXZ



E-9

CAMSHAFT

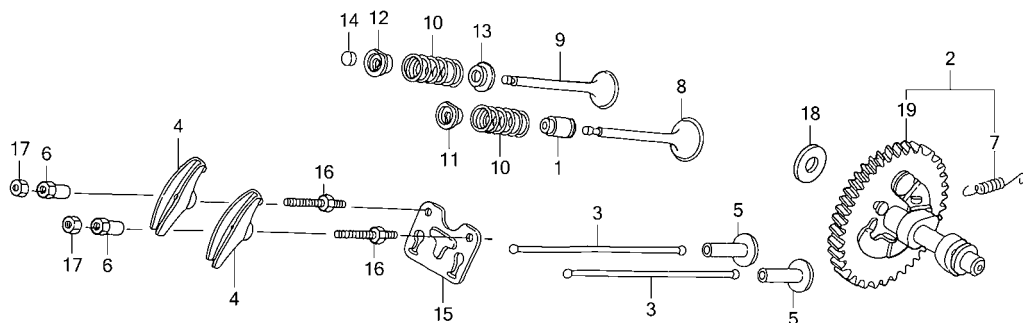

Z5K0E0900B

Ref. No.	Part No.	Description	Reqd. QTY					Serial No.	Parts catalogue code
			GX 270 UT	GX 270 UT2	GX 270 RT	GX 270 RT2	GX 270 UT2X		
19	14100-Z5K-920	CAMSHAFT COMP.(LOW NOISE) (PRESS FIT CAM)	-	1	-	1	-	1042524	----- QXB7,QXB9,SXB7,SXB9,VN17,VSD7,VXB7,VXE7,VXE9,VZX7
	14100-Z5K-910	CAMSHAFT COMP.(STD.) (PRESS FIT CAM)	-	1	-	1	-	1043292	----- HKS8,HX26,HX8,HXQ4,LXQ4,LXU,PAE2,PX26,PXED,PXU,PZX8,QA26 QA4,QAQ4,QAR2,QAW,QE,QH26,QHB4,QHQ4,QKE4,QME2,QSC9,QSE8 QWA4,QWH2,QXB6,QXC4,QXC6,QXC9,QXCU,QXE4,QXE8,QXU,QXUZ QZA2,QZAV,QZK4,QZX4,RH26,RHE5,RHQ4,RXQ4,RXU,SMC4,SME1 SME6,SWA4,SWC4,SWS4,SXE4,SXQ4,SXU,VA2,VDE2,VKB2,VKQ4,VMA4 VME4,VNT2,VPE4,VPX4,VX2,VXE6,VXQ4,VXU1 PXE8,PZMD,QC1,QC2,QCWT,QXEM,QZC,QZD,QZDS,QZM2,QZMD,QZMH QZRV,QZXR,RHQ5,RHQ6,SAX4,SCM,SHQ5,SMAH,SMRB,SMX2,SMXC SXCC,SXEM,SZEC,WMT8
	14100-Z5K-920	CAMSHAFT COMP.(LOW NOISE) (PRESS FIT CAM)	-	1	-	-	-	-----	----- QZHW
	14100-Z5K-910	CAMSHAFT COMP.(STD.) (PRESS FIT CAM)	-	1	-	-	-	----- 2444838	----- QC9,WKT
	14100-Z5K-911	.....	-	1	-	-	-	1043292	2444838 HA2,HEA2,PA2,QA2,QAE2,QAG2,QXQ4,RA2,RHE4,SHQ4
	14100-Z5K-911	.....	-	1	-	-	-	2444839	----- HA2,HEA2,PA2,QA2,QAE2,QAG2,QC9,QXQ4,RA2,RHE4,SHQ4,WKT
	14100-Z5K-920	CAMSHAFT COMP.(LOW NOISE) (PRESS FIT CAM)	-	-	-	1	1	----- 2445102	----- QXB7,SXB7,VSD7,VXB7,VXE7,VZX7,VZXZ
	14100-Z5K-921	.....	-	-	-	1	1	2445103	----- QXB7,SXB7,VS37,VSD7,VXB7,VXE7,VZX7,VZXZ
	14100-Z5K-910	CAMSHAFT COMP.(STD.) (PRESS FIT CAM)	-	-	-	1	-	----- 2444750	----- QMT,QZML,RDG4,RHES,VMGN,VPEP
	14100-Z5K-920	CAMSHAFT COMP.(LOW NOISE) (PRESS FIT CAM)	-	-	-	1	-	1042524	2445102 VS37
	14100-Z5K-910	CAMSHAFT COMP.(STD.) (PRESS FIT CAM)	-	-	-	1	-	1043292	2444750 RHG4,RSC2,VKE4,VKX4,VMT2,VPE5,VPX5,VWT4
	14100-Z5K-911	.....	-	-	-	1	-	2444751	----- QMT,QZML,RDG4,RHES,RHG4,RSC2,VKE4,VKX4,VMGN,VMT2,VPE5 VPEP,VPX5,VWT4

E-9

CAMSHAFT

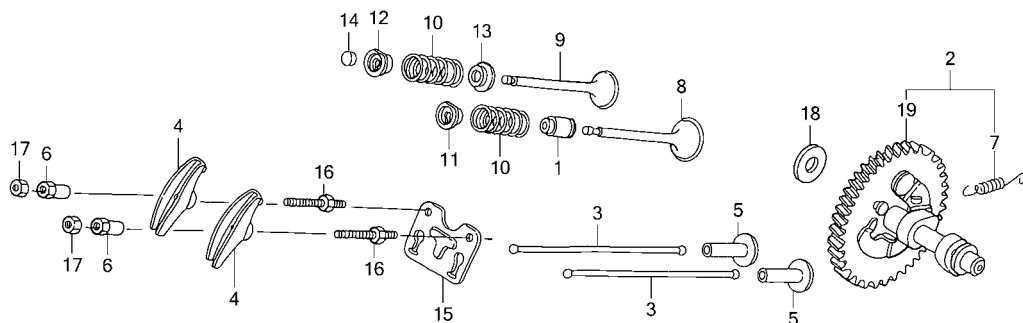

Z5K0E0900B

Ref. No.	Part No.	Description	Reqd. QTY					Serial No.	Parts catalogue code
			GX 270 UT	GX 270 UT2	GX 270 RT	GX 270 RT2	GX 270 UT2X		
19)	14100-Z5K-910	CAMSHAFT COMP.(STD.) (PRESS FIT CAM)	-	-	-	-	1	-----	PZMD,QZAV,SMRB
	14100-Z5K-920	CAMSHAFT COMP.(LOW NOISE) (PRESS FIT CAM)	-	-	-	-	1	-----	QXB9,SXB9
	14100-Z5K-910	CAMSHAFT COMP.(STD.) (PRESS FIT CAM)	-	-	-	-	1	-----	2444838 HA2,HEA2,HKS8,HX26,HX8,HXQ4,LXQ4,LXU,PA2,PAE2,PXE8,PXED,PXU,PZX8,QA2,QA26,QA4,QAE2,QAG2,QAR2,QC1,QC2,QC9,QCWT,QE,QH26,QHQ4,QKE4,QME2,QSE8,QXB6,QXE4,QXE8,QXQ4,QXU,QXUZ,QZA2,QZMD,QZXR,RA2,RH26,RHE4,RHE5,RHQ5,RHQ6,RXQ4,RXU,SAX4,SAXC,SCM,SHQ4,SHQ5,SMAH,SMC4,SME1,SME6,SMX2,SWA4,SWC4,SWS4,SXCC,SXE4,SXEM,SXQ4,VA2,VXU1,WKT,WMT8
	14100-Z5K-911	.....	-	-	-	-	1	2444839	----- HA2,HEA2,HKS8,HX26,HX8,HXQ4,LXQ4,LXU,PA2,PAE2,PXE8,PXED,PXU,PZX8,QA2,QA26,QA4,QAE2,QAG2,QAR2,QC1,QC2,QC9,QCWT,QE,QH26,QHQ4,QKE4,QME2,QSE8,QXB6,QXE4,QXE8,QXQ4,QXU,QXUZ,QZA2,QZMD,QZXR,RA2,RH26,RHE4,RHE5,RHQ5,RHQ6,RXQ4,RXU,SAX4,SAXC,SCM,SHQ4,SHQ5,SMAH,SMC4,SME1,SME6,SMX2,SWA4,SWC4,SWS4,SXCC,SXE4,SXEM,SXQ4,VA2,VXU1,WKT,WMT8



E-11

RECOIL STARTER(1)

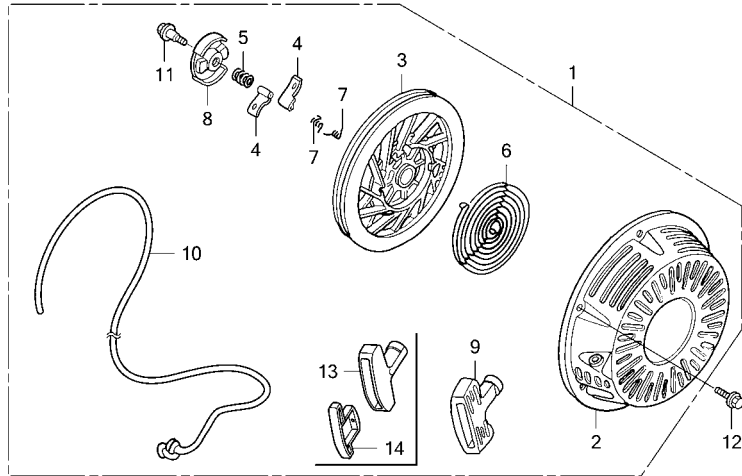

FR. →  
Z5K0E1100A

Ref. No.	L.O.N.	(Relative ref. Number) Description	F.R.T.
1	1121B9	STARTER, RECOIL .....	0.1
3	1121B1	REEL, RECOIL STARTER .....	0.3
4		(7)	
	1121B0	STARTER RATCHET AND/OR SPRING	0.2
6	1121B7	SPRING, RECOIL STARTER RETURN	0.3
8		(5)	
	1121B2	RETAINER, SPRING .....	0.2
9		(13)	
	1121A3	GRIP, RECOIL STARTER .....	0.1
10	1121B3	ROPE, RECOIL STARTER .....	0.3

Ref. No.	Part No.	Description	Reqd. QTY					Serial No.	Parts catalogue code
			GX 270 UT	GX 270 UT2	GX 270 RT	GX 270 RT2	GX 270 UT2X		
1	28400-ZE2-W02ZB	STARTER ASSY., RECOIL							
	*NH1*	.....BLACK	1	-	1	-	-	-----	QA4, VW12
	28400-ZE2-W02ZN	*R280*.....POWER RED	1	-	1	-	-	-----	QXB2, QXC2, QXCU, RHE2, SMC2, SWA2, VPE2, VW12, VWN2, VWT4
	28400-ZE2-W01ZG	*NH105*....MAT BLACK(#15-#20)	1	-	1	-	-	-----	VW12, VWA2
	28400-ZE2-W01ZN	*R280*.....POWER RED	1	-	-	-	-	-----	HA2, HEA2, HEA8, HKS8, HX26, HX8, HXQ4, LXE8, LXQ4, LXU, PA2, PAE2, PX26, PXE8, PXED, PXU, QA26, QAE2, QAE6, QAG2, QAQ4, QAR2, QAW, QE, QH26, QHB4, QHQ4, QME2, QSC9, QSE8, QWA4, QXB6, QXB7, QXB9, QXC4, QXC6, QXC9, QXE4, QXE8, QXQ4, QXU, QXUZ, RA2, RH26, RHE4, RHG4, RHQ4, RXQ4, RXU, SHQ4, SMC4, SME1, SME6, SWA4, SWC4, SXB7, SXB9, SXE4, SXE8, SXQ4, SXU, VA2, VN17, VPX4, VPX5, VPX9, VS37, VS39, VSD7, VSD9, VSH7, VWA2, VX2, VXB7, VXB9, VXE6, VXE7, VXE9, VXQ4, VXU1
	28400-ZE2-W01ZB	*NH1*.....BLACK	1	-	-	-	-	-----	HA2, PA2, QA2, QAE2, QAQ4, QAR2, QWA4, QWH2, QXC9, RA2, SWC4, SWS4, VA2, VKQ4, VKX4, VMA4, VME4, VN17, VSD7, VX2, VXE7, VXE9
	28400-ZE2-W01ZD	*T41*...BARTELL BLUE METALLIC	1	-	-	-	-	-----	QAQ4
	28400-Z5K-013ZA	*R280*.....POWER RED	-	1	-	1	-	-----	PXE8, QC1, QC2, QC9, QXEM, RDG4, RHES, RHQ5, RHQ6, SAX4, SHQ5, SMRB, SXCC, VPEP, WKT, WMT8
	28400-Z5K-003ZA	*R280*.....POWER RED	-	1	-	1	-	1044932	HA2, HEA2, HKS8, HX26, HX8, HXQ4, LXQ4, LXU, PA2, PAE2, PX26, PXED, PXU, QA2, QA26, QA4, QAE2, QAG2, QAQ4, QAR2, QAW, QE, QH26, QHB4, QHQ4, QME2, QSC9, QSE8, QWA4, QXB6, QXB7, QXB9, QXC4, QXC6, QXC9, QXCU, QXE4, QXE8, QXQ4, QXU, QXUZ, RA2, RH26, RHE4, RHE5, RHQ4, RXQ4, RXU, SHQ4, SMC4, SME1, SME6, SWA4, SWC4, SXB7, SXB9, SXE4, SXQ4, SXU, VA2, VKB2, VN17, VPE4, VPX4, VSD7, VX2, VXB7, VXE6, VXE7, VXE9, VXQ4, VXU1
	28400-Z5K-003ZB	*NH1*.....BLACK	-	1	-	1	-	1044932	HA2, PA2, QA2, QA4, QAE2, QAQ4, QAR2, QWA4, QWH2, QXC9, RA2, SWC4, SWS4, VA2, VKQ4, VKX4, VMA4, VME4, VN17, VSD7, VX2, VXE7, VXE9
	28400-Z5K-305ZA	STARTER ASSY., RECOIL(COO) (FOR U.S.A.)							
	*R280*	.....POWER RED	-	1	-	1	-	1999999	QC1, QC2, QC9, RDG4, RHQ5, RHQ6, SCM, SMRB, SMX2, VMGN

**E-11**

**RECOIL STARTER(1)**

Ref. No.	Part No.	Description	Reqd. QTY					Serial No.	Parts catalogue code
			GX 270 UT	GX 270 UT2	GX 270 RT	GX 270 RT2	GX 270 UT2X		
(1)	28400-Z5K-013ZA	STARTER ASSY., RECOIL *R280*.....POWER RED	-	1	-	1	-	1044933	----- HA2, HEA2, HKS8, HX26, HX8, HXQ4, LXQ4, LXU, PA2, PAE2, PX26, PXED PXU, QA2, QA26, QA4, QAE2, QAG2, QAQ4, QAR2, QAW, QE, QH26, QHB4 QHQ4, QME2, QSC9, QSE8, QWA4, QXB6, QXB7, QXB9, QXC4, QXC6, QXC9 QXCU, QXE4, QXE8, QXQ4, QXU, QXUZ, RA2, RH26, RHE4, RHE5, RHQ4, RXQ4 RXU, SHQ4, SMC4, SME1, SME6, SWA4, SWC4, SXB7, SXB9, SXE4, SXQ4, SXU VA2, VKB2, VKX4, VN17, VPE4, VPX4, VSD7, VX2, VXB7, VXE6, VXE7, VXE9 VXQ4, VXU1
	28400-Z5K-013ZB	*NH1*.....BLACK	-	1	-	1	-	1044933	----- HA2, PA2, QA2, QA4, QAE2, QAQ4, QAR2, QH26, QWA4, QWH2, QXC9, QXU RA2, SWC4, SWS4, SXE4, SXQ4, VA2, VKQ4, VKX4, VMA4, VME4, VN17, VSD7 VX2, VXE7, VXE9, VXU1
	28400-Z5K-013ZA	*R280*.....POWER RED	-	1	-	1	-	2000001	----- SCM, SMX2, VMGN
	28400-Z5K-013ZB	*NH1*.....BLACK	-	1	-	-	-	-----	PXE8, QC2, QC9, QCWT, QXEM, SAX4, SMAH, SXEM, WKT, WMT8
	28400-Z5K-003ZD	*T41*...BARTELL BLUE METALLIC	-	1	-	-	-	1044932	----- QAQ4
	28400-Z5K-305ZB	STARTER ASSY., RECOIL(COO) (FOR U.S.A.) *NH1*.....BLACK	-	1	-	-	-	1999999	----- QC2, QC9, QCWT, SCM, SMX2, SMXC, SXEM
	28400-Z5K-013ZB	STARTER ASSY., RECOIL *NH1*.....BLACK	-	1	-	-	-	2000001	----- SCM, SMX2
	28400-ZE2-W01ZB	*NH1*.....BLACK	-	-	1	-	-	-----	VW12
	28400-ZE2-W01ZN	*R280*.....POWER RED	-	-	1	-	-	-----	VW12, VWN2, VWT4
	28400-ZE2-W01ZB	*NH1*.....BLACK	-	-	1	-	-	1256389	----- VKE4, VKX4, VN17
	28400-ZE2-W01ZN	*R280*.....POWER RED	-	-	1	-	-	1330728	----- RSC2, VAG2, VDE2, VKB2, VN17, VNT2, VPE4, VPE5, VPX4, VPX5, VPX9 VS37, VS39, VSH7, VWA2
	28400-ZE2-W02ZB	*NH1*.....BLACK	-	-	1	-	-	1256390	----- VKE4, VKX4, VN17
	28400-ZE2-W02ZN	*R280*.....POWER RED	-	-	1	-	-	1330729	----- RSC2, VAG2, VDE2, VKB2, VN17, VNT2, VPE4, VPE5, VPX4, VPX5, VPX9 VS37, VS39, VSH7, VWA2
	28400-Z5K-003ZA	*R280*.....POWER RED	-	-	-	1	-	1409725	----- RHG4, RSC2, VDE2, VKE4, VMT2, VNT2, VPE5, VPX5, VS37, VWT4
	28400-Z5K-003ZB	*NH1*.....BLACK	-	-	-	1	-	1409725	----- VKE4, VKX4
	28400-Z5K-013ZA	*R280*.....POWER RED	-	-	-	1	-	1409726	----- RHG4, RSC2, VDE2, VKE4, VKX4, VMT2, VNT2, VPE5, VPX5, VS37, VWT4
	28400-Z5K-013ZB	*NH1*.....BLACK	-	-	-	1	-	1409726	----- VKE4, VKX4, VMT2
	28400-Z5K-013ZA	*R280*.....POWER RED	-	-	-	1	-	-----	HA2, HEA2, HKS8, HX26, HX8, HXQ4, LXQ4, LXU, PA2, PAE2, PXE8, PXED PXU, QA2, QA26, QA4, QAE2, QAG2, QAR2, QC1, QC2, QC9, QE, QH26, QHQ4 QME2, QSE8, QXB6, QXB7, QXB9, QXE4, QXE8, QXQ4, QXU, QXUZ, RA2, RH26 RHE4, RHE5, RHQ5, RHQ6, RXQ4, RXU, SAX4, SCM, SHQ4, SHQ5, SMC4, SME1 SME6, SMRB, SMX2, SWA4, SWC4, SXB7, SXB9, SXCC, SXE4, SXQ4, VA2 VSD7, VXB7, VXE7, VXU1, WKT, WMT8
	28400-Z5K-013ZB	*NH1*.....BLACK	-	-	-	-	1	-----	HA2, PA2, PXE8, QA2, QA4, QAE2, QAG2, QAR2, QC2, QC9, QCWT, QH26 QXQ4, QXU, RA2, SAX4, SAXC, SCM, SMAH, SMX2, SWC4, SWS4, SXE4, SXEM SXQ4, VA2, VSD7, VXE7, VXU1, WKT, WMT8
2	28410-ZE2-W01ZB	CASE COMP., RECOIL STARTER *NH1*.....BLACK	1	-	1	1	-	-----	HA2, PA2, QA2, QA4, QAE2, QAQ4, QAR2, QWA4, QWH2, QXC9, RA2, SWC4 SWS4, VA2, VKE4, VKQ4, VKX4, VMA4, VME4, VMT2, VN17, VSD7, VW12, VX2 VXE7, VXE9
	28410-ZE2-W01ZN	*R280*.....POWER RED	1	-	1	-	-	-----	HA2, HEA2, HEA8, HKS8, HX26, HX8, HXQ4, LXE8, LXQ4, LXU, PA2, PAE2 PX26, PXE8, PXED, PXU, QA26, QAE2, QAE6, QAG2, QAQ4, QAR2, QAW, QE QH26, QHB4, QHQ4, QME2, QSC9, QSE8, QWA4, QXB2, QXB6, QXB7, QXB9 QXC2, QXC4, QXC6, QXC9, QXCU, QXE4, QXE8, QXQ4, QXU, QXUZ, RA2, RH26 RHE2, RHE4, RHG4, RHQ4, RSC2, RXQ4, RXU, SHQ4, SMC2, SMC4, SME1 SME6, SWA2, SWA4, SWC4, SXB7, SXB9, SXE4, SXE8, SXQ4, SXU, VA2, VAG2 VDE2, VKB2, VN17, VNT2, VPE2, VPE4, VPE5, VPX4, VPX5, VPX9, VS37 VS39, VSD7, VSD9, VSH7, VW12, VWA2, VWN2, VWT4, VX2, VXB7, VXB9 VXE6, VXE7, VXE9, VXQ4, VXU1
	28410-ZE2-W01ZG	*NH105*...MAT BLACK(#15-#20)	1	-	1	-	-	-----	VW12, VWA2
	28410-ZE2-W01ZD	*T41*...BARTELL BLUE METALLIC	1	-	-	-	-	-----	QAQ4



E-11

RECOIL STARTER(1)

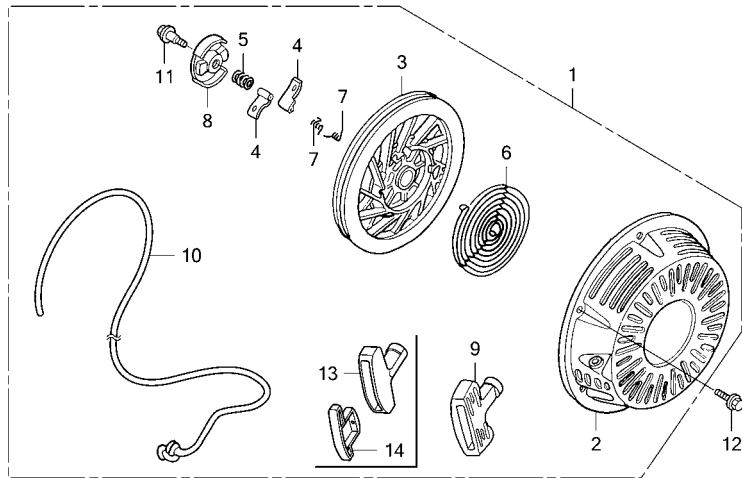

FR. Z5K0E1100A

Ref. No.	Part No.	Description	Reqd. QTY					Serial No.	Parts catalogue code
			GX 270 UT	GX 270 UT2	GX 270 RT	GX 270 RT2	GX 270 UT2X		
(2)	28410-ZE2-W01ZN	CASE COMP., RECOIL STARTER *R280*.....POWER RED	-	1	-	-	1	-----	HA2, HEA2, HKS8, HX26, HX8, HXQ4, LXQ4, LXU, PA2, PAE2, PX26, PXE8, PXED, PXU, QA2, QA26, QA4, QAE2, QAG2, QAQ4, QAR2, QAW, QC1, QC2, QC9, QE, QH26, QHB4, QHQ4, QME2, QSC9, QSE8, QWA4, QXB6, QXB7, QXB9, QXC4, QXC6, QXC9, QXCU, QXE4, QXE8, QXEM, QXQ4, QXU, QXUZ, RA2, RH26, RHE4, RHE5, RHQ4, RHQ5, RHQ6, RXQ4, RXU, SAX4, SCM, SHQ4, SHQ5, SMC4, SME1, SME6, SMRB, SMX2, SWA4, SWC4, SXB7, SXB9, SXCC, SXE4, SXQ4, SXU, VA2, VSD7, VX2, VXB7, VXE6, VXE7, VXE9, VXQ4, VXU1, WKT, WMT8
	28410-ZE2-W01ZB	*NH1*.....BLACK	-	1	-	-	-	-----	HA2, PA2, PXE8, QA2, QA4, QAE2, QAG2, QAR2, QC2, QC9, QCWT, QH26, QWA4, QWH2, QXC9, QXEM, QXU, RA2, SAX4, SCM, SMAH, SMX2, SMXC, SWC4, SWS4, SXE4, SXEM, SXQ4, VA2, VKQ4, VMA4, VME4, VSD7, VX2, VXE7, VXE9, VXU1, WKT, WMT8
	28410-ZE2-W01ZN	*R280*.....POWER RED	-	-	-	1	-	-----	RDG4, RHES, RHG4, RSC2, VDE2, VKB2, VKE4, VKX4, VMGN, VMT2, VN17, VNT2, VPE4, VPE5, VPEP, VPX4, VPX5, VS37, VWT4
	28410-ZE2-W01ZB	*NH1*.....BLACK	-	-	-	-	1	-----	HA2, PA2, PXE8, QA2, QA4, QAE2, QAG2, QAR2, QC2, QC9, QCWT, QH26, QXQ4, QXU, RA2, SAX4, SAXC, SCM, SMAH, SMX2, SWC4, SWS4, SXE4, SXEM, SXQ4, VA2, VSD7, VXE7, VXU1, WKT, WMT8
3	28421-ZE2-W01	PULLEY, RECOIL STARTER.....	1	1	1	1	1	-----	HA2, HEA2, HEA8, HKS8, HX26, HX8, HXQ4, LXE8, LXQ4, LXU, PA2, PAE2, PX26, PXE8, PXED, PXU, QA2, QA26, QA4, QAE2, QAE6, QAG2, QAQ4, QAR2, QAW, QC1, QC2, QC9, QCWT, QE, QH26, QHB4, QHQ4, QME2, QSC9, QSE8, QWA4, QWH2, QXB2, QXB6, QXB7, QXB9, QXC2, QXC4, QXC6, QXC9, QXCU, QXE4, QXE8, QXEM, QXQ4, QXU, QXUZ, RA2, RDG4, RH26, RHE2, RHE4, RHE5, RHES, RHG4, RHQ4, RHQ5, RHQ6, RSC2, RXQ4, RXU, SAX4, SAXC, SCM, SHQ4, SHQ5, SMAH, SMC2, SMC4, SME1, SME6, SMRB, SMX2, SMXC, SWA2, SWA4, SWC4, SWS4, SXB7, SXB9, SXCC, SXE4, SXE8, SXEM, SXQ4, SXU, VA2, VAG2, VDE2, VKB2, VKE4, VKQ4, VKX4, VMA4, VME4, VMGN, VMT2, VN17, VNT2, VPE2, VPE4, VPE5, VPEP, VPX4, VPX5, VPX9, VS37, VS39, VSD7, VSD9, VSH7, VN12, VWA2, VWN2, VWT4, VX2, VXB7, VXB9, VXE6, VXE7, VXE9, VXQ4, VXU1, WKT, WMT8

**E-11**

**RECOIL STARTER(1)**

Ref. No.	Part No.	Description	Reqd. QTY					Serial No.	Parts catalogue code
			GX 270 UT	GX 270 UT2	GX 270 RT	GX 270 RT2	GX 270 UT2X		
4	28422-ZE2-W01	RATCHET, STARTER.....	2	2	2	2	2	-----	HA2, HEA2, HEA8, HKS8, HX26, HX8, HXQ4, LXE8, LXQ4, LXU, PA2, PAE2, PX26, PXE8, PXED, PXU, QA2, QA26, QA4, QAE2, QAE6, QAG2, QAQ4, QAR2, QAW, QC1, QC2, QC9, QCWT, QE, QH26, QHB4, QHQ4, QME2, QSC9, QSE8, QWA4, QWH2, QXB2, QXB6, QXB7, QXB9, QXC2, QXC4, QXC6, QXC9, QXCU, QXE4, QXE8, QXEM, QXQ4, QXU, QXUZ, RA2, RDG4, RH26, RHE2, RHE4, RHE5, RHES, RHG4, RHQ4, RHQ5, RHQ6, RSC2, RXQ4, RXU, SAX4, SAXC, SCM, SHQ4, SHQ5, SMAH, SMC2, SMC4, SME1, SME6, SMRB, SMX2, SMXC, SWA2, SWA4, SWC4, SWS4, SXB7, SXB9, SXCC, SXE4, SXE8, SXEM, SXQ4, SXU, VA2, VAG2, VDE2, VKB2, VKE4, VKQ4, VKX4, VMA4, VME4, VMGN, VMT2, VN17, VNT2, VPE2, VPE4, VPE5, VPEP, VPX4, VPX5, VPX9, VS37, VS39, VSD7, VSD9, VSH7, VW12, VWA2, VWN2, VWT4, VX2, VXB7, VXB9, VXE6, VXE7, VXE9, VXQ4, VXU1, WKT, WMT8
5	28441-ZE2-W01	SPRING, FRICTION.....	1	1	1	1	1	-----	HA2, HEA2, HEA8, HKS8, HX26, HX8, HXQ4, LXE8, LXQ4, LXU, PA2, PAE2, PX26, PXE8, PXED, PXU, QA2, QA26, QA4, QAE2, QAE6, QAG2, QAQ4, QAR2, QAW, QC1, QC2, QC9, QCWT, QE, QH26, QHB4, QHQ4, QME2, QSC9, QSE8, QWA4, QWH2, QXB2, QXB6, QXB7, QXB9, QXC2, QXC4, QXC6, QXC9, QXCU, QXE4, QXE8, QXEM, QXQ4, QXU, QXUZ, RA2, RDG4, RH26, RHE2, RHE4, RHE5, RHES, RHG4, RHQ4, RHQ5, RHQ6, RSC2, RXQ4, RXU, SAX4, SAXC, SCM, SHQ4, SHQ5, SMAH, SMC2, SMC4, SME1, SME6, SMRB, SMX2, SMXC, SWA2, SWA4, SWC4, SWS4, SXB7, SXB9, SXCC, SXE4, SXE8, SXEM, SXQ4, SXU, VA2, VAG2, VDE2, VKB2, VKE4, VKQ4, VKX4, VMA4, VME4, VMGN, VMT2, VN17, VNT2, VPE2, VPE4, VPE5, VPEP, VPX4, VPX5, VPX9, VS37, VS39, VSD7, VSD9, VSH7, VW12, VWA2, VWN2, VWT4, VX2, VXB7, VXB9, VXE6, VXE7, VXE9, VXQ4, VXU1, WKT, WMT8
6	28442-ZE2-W01	SPRING, STARTER RETURN.....	1	1	1	1	1	-----	HA2, HEA2, HEA8, HKS8, HX26, HX8, HXQ4, LXE8, LXQ4, LXU, PA2, PAE2, PX26, PXE8, PXED, PXU, QA2, QA26, QA4, QAE2, QAE6, QAG2, QAQ4, QAR2, QAW, QC1, QC2, QC9, QCWT, QE, QH26, QHB4, QHQ4, QME2, QSC9, QSE8, QWA4, QWH2, QXB2, QXB6, QXB7, QXB9, QXC2, QXC4, QXC6, QXC9, QXCU, QXE4, QXE8, QXEM, QXQ4, QXU, QXUZ, RA2, RDG4, RH26, RHE2, RHE4, RHE5, RHES, RHG4, RHQ4, RHQ5, RHQ6, RSC2, RXQ4, RXU, SAX4, SAXC, SCM, SHQ4, SHQ5, SMAH, SMC2, SMC4, SME1, SME6, SMRB, SMX2, SMXC, SWA2, SWA4, SWC4, SWS4, SXB7, SXB9, SXCC, SXE4, SXE8, SXEM, SXQ4, SXU, VA2, VAG2, VDE2, VKB2, VKE4, VKQ4, VKX4, VMA4, VME4, VMGN, VMT2, VN17, VNT2, VPE2, VPE4, VPE5, VPEP, VPX4, VPX5, VPX9, VS37, VS39, VSD7, VSD9, VSH7, VW12, VWA2, VWN2, VWT4, VX2, VXB7, VXB9, VXE6, VXE7, VXE9, VXQ4, VXU1, WKT, WMT8
7	28443-ZE2-W01	SPRING, RATCHET.....	2	2	2	2	2	-----	HA2, HEA2, HEA8, HKS8, HX26, HX8, HXQ4, LXE8, LXQ4, LXU, PA2, PAE2, PX26, PXE8, PXED, PXU, QA2, QA26, QA4, QAE2, QAE6, QAG2, QAQ4, QAR2, QAW, QC1, QC2, QC9, QCWT, QE, QH26, QHB4, QHQ4, QME2, QSC9, QSE8, QWA4, QWH2, QXB2, QXB6, QXB7, QXB9, QXC2, QXC4, QXC6, QXC9, QXCU, QXE4, QXE8, QXEM, QXQ4, QXU, QXUZ, RA2, RDG4, RH26, RHE2, RHE4, RHE5, RHES, RHG4, RHQ4, RHQ5, RHQ6, RSC2, RXQ4, RXU, SAX4, SAXC, SCM, SHQ4, SHQ5, SMAH, SMC2, SMC4, SME1, SME6, SMRB, SMX2, SMXC, SWA2, SWA4, SWC4, SWS4, SXB7, SXB9, SXCC, SXE4, SXE8, SXEM, SXQ4, SXU, VA2, VAG2, VDE2, VKB2, VKE4, VKQ4, VKX4, VMA4, VME4, VMGN, VMT2, VN17, VNT2, VPE2, VPE4, VPE5, VPEP, VPX4, VPX5, VPX9, VS37, VS39, VSD7, VSD9, VSH7, VW12, VWA2, VWN2, VWT4, VX2, VXB7, VXB9, VXE6, VXE7, VXE9, VXQ4, VXU1, WKT, WMT8



E-11

RECOIL STARTER(1)

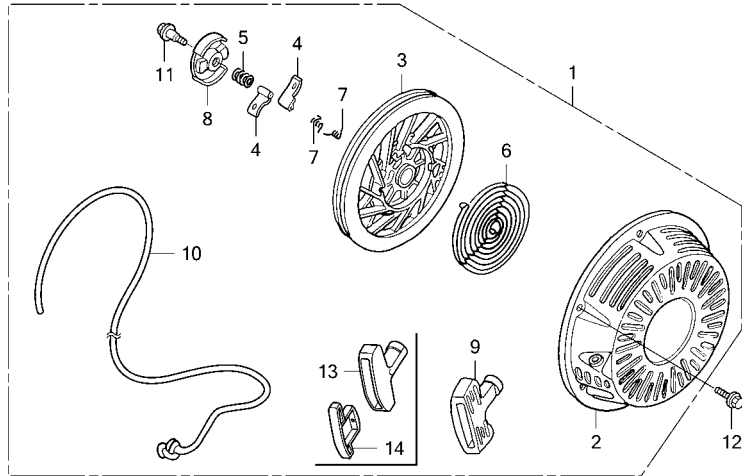

Z5K0E1100A

Ref. No.	Part No.	Description	Reqd. QTY					Serial No.	Parts catalogue code
			GX 270 UT	GX 270 UT2	GX 270 RT	GX 270 RT2	GX 270 UT2X		
8	28444-ZE2-W01	RETAINER, SPRING.....	1	1	1	1	1	-----	HA2, HEA2, HEA8, HKS8, HX26, HX8, HXQ4, LXE8, LXQ4, LXU, PA2, PAE2, PX26, PXE8, PXED, PXU, QA2, QA26, QA4, QAE2, QAE6, QAG2, QAQ4, QAR2, QAW, QC1, QC2, QC9, QCWT, QE, QH26, QHB4, QHQ4, QME2, QSC9, QSE8, QWA4, QWH2, QXB2, QXB6, QXB7, QXB9, QXC2, QXC4, QXC6, QXC9, QXCU, QXE4, QXE8, QXEM, QXQ4, QXU, QXUZ, RA2, RDG4, RH26, RHE2, RHE4, RHE5, RHES, RHG4, RHQ4, RHQ5, RHQ6, RSC2, RXQ4, RXU, SAX4, SAXC, SCM, SHQ4, SHQ5, SMAH, SMC2, SMC4, SME1, SME6, SMRB, SMX2, SMXC, SWA2, SWA4, SWC4, SWS4, SXB7, SXB9, SXCC, SXE4, SXE8, SXEM, SXQ4, SXU, VA2, VAG2, VDE2, VKB2, VKE4, VKQ4, VKX4, VMA4, VME4, VMGN, VMT2, VN17, VNT2, VPE2, VPE4, VPE5, VPEP, VPX4, VPX5, VPX9, VS37, VS39, VSD7, VSD9, VSH7, VW12, VWA2, VWN2, VWT4, VX2, VXB7, VXB9, VXE6, VXE7, VXE9, VXQ4, VXU1, WKT, WMT8
9	28461-ZE2-W03	GRIP, STARTER.....	1	-	-	-	-	-----	HA2, HEA2, HEA8, HKS8, HX26, HX8, HXQ4, LXE8, LXQ4, LXU, PA2, PAE2, PX26, PXE8, PXED, PXU, QA2, QA26, QA4, QAE2, QAE6, QAG2, QAQ4, QAR2, QAW, QE, QH26, QHB4, QHQ4, QME2, QSC9, QSE8, QWA4, QWH2, QXB2, QXB6, QXB7, QXB9, QXC2, QXC4, QXC6, QXC9, QXCU, QXE4, QXE8, QXQ4, QXU, QXUZ, RA2, RH26, RHE2, RHE4, RHG4, RHQ4, RXQ4, RXU, SHQ4, SMC2, SMC4, SME1, SME6, SWA2, SWA4, SWC4, SWS4, SXB7, SXB9, SXE4, SXE8, SXQ4, SXU, VA2, VKQ4, VMA4, VME4, VSD7, VSD9, VX2, VXB7, VXB9, VXE6, VXE7, VXE9, VXQ4, VXU1
	28461-ZE2-W02	.....	1	-	-	-	-	-----	VKX4, VN17, VPX4, VPX5, VPX9, VS37, VS39, VSH7, VWA2
	28461-ZE2-W03	.....	-	-	1	-	-	-----	

**E-11**

**RECOIL STARTER(1)**

Ref. No.	Part No.	Description	Reqd. QTY					Serial No.	Parts catalogue code
			GX 270 UT	GX 270 UT2	GX 270 RT	GX 270 RT2	GX 270 UT2X		
10	28462-ZE2-W11	ROPE, RECOIL STARTER.....	1	1	1	1	1	-----	HA2, HEA2, HEA8, HKS8, HX26, HX8, HXQ4, LXE8, LXQ4, LXU, PA2, PAE2, PX26, PXE8, PXED, PXU, QA2, QA26, QA4, QAE2, QAE6, QAG2, QAQ4, QAR2, QAW, QC1, QC2, QC9, QCWT, QE, QH26, QHB4, QHQ4, QME2, QSC9, QSE8, QWA4, QWH2, QXB2, QXB6, QXB7, QXB9, QXC2, QXC4, QXC6, QXC9, QXCU, QXE4, QXE8, QXEM, QXQ4, QXU, QXUZ, RA2, RDG4, RH26, RHE2, RHE4, RHE5, RHES, RHG4, RHQ4, RHQ5, RHQ6, RSC2, RXQ4, RXU, SAX4, SAXC, SCM, SHQ4, SHQ5, SMAH, SMC2, SMC4, SME1, SME6, SMRB, SMX2, SMXC, SWA2, SWA4, SWC4, SWS4, SXB7, SXB9, SXCC, SXE4, SXE8, SXEM, SXQ4, SXU, VA2, VAG2, VDE2, VKB2, VKE4, VKQ4, VKX4, VMA4, VME4, VMGN, VMT2, VN17, VNT2, VPE2, VPE4, VPE5, VPEP, VPX4, VPX5, VPX9, VS37, VS39, VSD7, VSD9, VSH7, VW12, VWA2, VWN2, VWT4, VX2, VXB7, VXB9, VXE6, VXE7, VXE9, VXQ4, VXU1, WKT, WMT8
11	90004-ZE2-W01	SCREW, CENTER.....	1	1	1	1	1	-----	HA2, HEA2, HEA8, HKS8, HX26, HX8, HXQ4, LXE8, LXQ4, LXU, PA2, PAE2, PX26, PXE8, PXED, PXU, QA2, QA26, QA4, QAE2, QAE6, QAG2, QAQ4, QAR2, QAW, QC1, QC2, QC9, QCWT, QE, QH26, QHB4, QHQ4, QME2, QSC9, QSE8, QWA4, QWH2, QXB2, QXB6, QXB7, QXB9, QXC2, QXC4, QXC6, QXC9, QXCU, QXE4, QXE8, QXEM, QXQ4, QXU, QXUZ, RA2, RDG4, RH26, RHE2, RHE4, RHE5, RHES, RHG4, RHQ4, RHQ5, RHQ6, RSC2, RXQ4, RXU, SAX4, SAXC, SCM, SHQ4, SHQ5, SMAH, SMC2, SMC4, SME1, SME6, SMRB, SMX2, SMXC, SWA2, SWA4, SWC4, SWS4, SXB7, SXB9, SXCC, SXE4, SXE8, SXEM, SXQ4, SXU, VA2, VAG2, VDE2, VKB2, VKE4, VKQ4, VKX4, VMA4, VME4, VMGN, VMT2, VN17, VNT2, VPE2, VPE4, VPE5, VPEP, VPX4, VPX5, VPX9, VS37, VS39, VSD7, VSD9, VSH7, VW12, VWA2, VWN2, VWT4, VX2, VXB7, VXB9, VXE6, VXE7, VXE9, VXQ4, VXU1, WKT, WMT8
12	90008-ZE2-003	BOLT, FLANGE, 6X10.....	3	-	3	-	-	-----	HA2, HEA2, HEA8, HKS8, HX26, HX8, HXQ4, LXE8, LXQ4, LXU, PA2, PAE2, PX26, PXE8, PXED, PXU, QA2, QA26, QA4, QAE2, QAE6, QAG2, QAQ4, QAR2, QAW, QE, QH26, QHB4, QHQ4, QME2, QSC9, QSE8, QWA4, QWH2, QXB2, QXB6, QXB7, QXB9, QXC2, QXC4, QXC6, QXC9, QXCU, QXE4, QXE8, QXQ4, QXU, QXUZ, RA2, RH26, RHE2, RHE4, RHG4, RHQ4, RSC2, RXQ4, RXU, SHQ4, SMC2, SMC4, SME1, SME6, SWA2, SWA4, SWC4, SWS4, SXB7, SXB9, SXE4, SXE8, SXQ4, SXU, VA2, VAG2, VDE2, VKB2, VKE4, VKQ4, VKX4, VMA4, VME4, VN17, VNT2, VPE2, VPE4, VPE5, VPEP, VPX4, VPX5, VPX9, VS37, VS39, VSD7, VSD9, VSH7, VW12, VWA2, VWN2, VWT4, VX2, VXB7, VXB9, VXE6, VXE7, VXE9, VXQ4, VXU1
95701-06010-00	.....	.....	-	3	-	3	-	-----	QC1, QC2, QC9, QCWT, RHES, RHQ6, SCM, SMAH, SMRB, SMXC, SXCC, SXEM, VMGN, VPEP
90008-ZE2-003	.....	.....	-	3	-	-	-	1219682	HA2, HEA2, HKS8, HX26, HX8, HXQ4, LXQ4, LXU, PA2, PAE2, PX26, PXE8, PXED, PXU, QA2, QA26, QA4, QAE2, QAE6, QAG2, QAQ4, QAR2, QAW, QE, QH26, QHB4, QHQ4, QME2, QSC9, QSE8, QWA4, QWH2, QXB6, QXB7, QXB9, QXC4, QXC6, QXC9, QXCU, QXE4, QXE8, QXEM, QXQ4, QXU, QXUZ, RA2, RH26, RHE4, RHE5, RHQ4, RHQ5, RXQ4, RXU, SAX4, SHQ4, SHQ5, SMC4, SME1, SME6, SMX2, SWA4, SWC4, SWS4, SXB7, SXB9, SXE4, SXQ4, SXU, VA2, VKQ4, VMA4, VME4, VSD7, VX2, VXB7, VXE6, VXE7, VXE9, VXQ4, VXU1, WMT8
95701-06010-00	.....	.....	-	3	-	-	-	1226667	WKT
95701-06010-00	.....	.....	-	3	-	-	-	1219683	HA2, HEA2, HKS8, HX26, HX8, HXQ4, LXQ4, LXU, PA2, PAE2, PX26, PXE8, PXED, PXU, QA2, QA26, QA4, QAE2, QAG2, QAQ4, QAR2, QAW, QE, QH26, QHB4, QHQ4, QME2, QSC9, QSE8, QWA4, QWH2, QXB6, QXB7, QXB9, QXC4, QXC6, QXC9, QXCU, QXE4, QXE8, QXEM, QXQ4, QXU, QXUZ, RA2, RH26, RHE4, RHE5, RHQ4, RHQ5, RXQ4, RXU, SAX4, SHQ4, SHQ5, SMC4, SME1, SME6, SMX2, SWA4, SWC4, SWS4, SXB7, SXB9, SXE4, SXQ4, SXU, VA2, VKQ4, VMA4, VME4, VSD7, VX2, VXB7, VXE6, VXE7, VXE9, VXQ4, VXU1, WMT8
90008-ZE2-003	.....	.....	-	3	-	-	-	1226668	WKT
90008-ZE2-003	.....	.....	-	-	-	3	-	1219650	RDG4, RHG4, RSC2, VDE2, VKB2, VKE4, VKX4, VMT2, VN17, VNT2, VPE4, VPE5, VPX4, VPX5, VS37, VWT4



E-11

RECOIL STARTER(1)

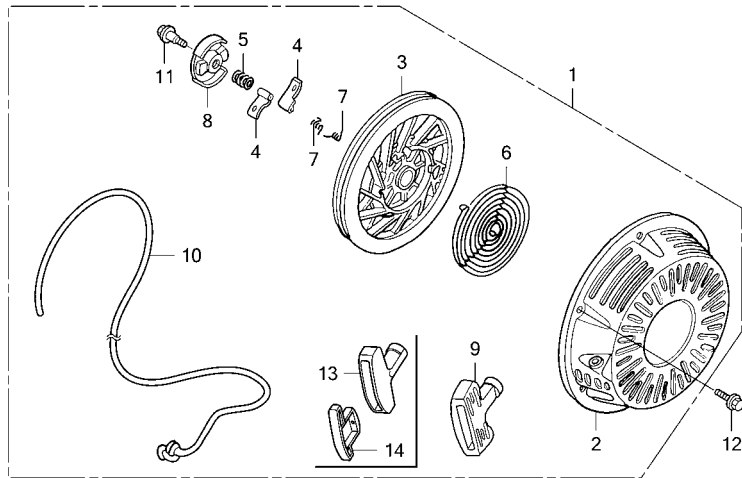

FR. Z5K0E1100A

Ref. No.	Part No.	Description	Reqd. QTY					Serial No.	Parts catalogue code
			GX 270 UT	GX 270 UT2	GX 270 RT	GX 270 RT2	GX 270 UT2X		
12)	95701-06010-00	BOLT, FLANGE, 6X10.....	-	-	-	3	-	1219651 -----	RDG4, RHG4, RSC2, VDE2, VKB2, VKE4, VKX4, VMT2, VN17, VNT2, VPE4, VPE5, VPX4, VPX5, VS37, VWT4
			-	-	-	-	3	-----	HA2, HEA2, HKS8, HX26, HX8, HXQ4, LXQ4, LXU, PA2, PAE2, PXE8, PXED, PXU, QA2, QA26, QA4, QAE2, QAG2, QAR2, QC1, QC2, QC9, QCWT, QE, QH26, QHQ4, QME2, QSE8, QXB6, QXB7, QXB9, QXE4, QXE8, QXQ4, QXU, QXUZ, RA2, RH26, RHE4, RHE5, RHQ5, RHQ6, RXQ4, RXU, SAX4, SAXC, SCM, SHQ4, SHQ5, SMAH, SMC4, SME1, SME6, SMRB, SMX2, SWA4, SWC4, SWS4, SXB7, SXB9, SXCC, SXE4, SXEM, SXQ4, VA2, VSD7, VXB7, VXE7, VXU1, WKT, WMT8
13	28461-Z5T-003	GRIP, STARTER.....	-	1	-	1	-	-----	HA2, HEA2, HKS8, HX26, HX8, HXQ4, LXQ4, LXU, PA2, PAE2, PX26, PXE8, PXED, PXU, QA2, QA26, QA4, QAE2, QAG2, QAQ4, QAR2, QAW, QC1, QC2, QC9, QCWT, QE, QH26, QHB4, QHQ4, QME2, QSC9, QSE8, QWA4, QWH2, QXB6, QXB7, QXB9, QXC4, QXC6, QXC9, QXCU, QXE4, QXE8, QXEM, QXQ4, QXU, QXUZ, RA2, RDG4, RH26, RHE4, RHE5, RHES, RHG4, RHQ4, RHQ5, RHQ6, RSC2, RXQ4, RXU, SAX4, SCM, SHQ4, SHQ5, SMAH, SMC4, SME1, SME6, SMRB, SWA4, SWC4, SWS4, SXB7, SXB9, SXCC, SXE4, SXEM, SXQ4, SXU, VA2, VDE2, VKB2, VKE4, VKQ4, VKX4, VMA4, VME4, VMGN, VMT2, VN17, VNT2, VPE4, VPE5, VPPEP, VPX4, VPX5, VS37, VSD7, VWT4, VX2, VXB7, VXE6, VXE7, VXE9, VXQ4, VXU1, WMT8
	28461-Z5T-305	GRIP, STARTER(C00)(FOR U.S.A.)	-	1	-	1	-	-----	PX26, QAQ4, QAW, QHB4, QSC9, QWA4, QWH2, QXC4, QXC6, QXC9, QXCU, RHQ4, SMXC, SXU, VDE2, VKB2, VKQ4, VMA4, VME4, VN17, VNT2, VPE4, VPX4, VX2, VXE6, VXE9, VXQ4
			-	1	-	1	-	1999999 -----	HA2, HEA2, HKS8, HX26, HX8, HXQ4, LXQ4, LXU, PA2, PAE2, PXED, PXU, QA2, QA26, QA4, QAE2, QAG2, QAR2, QC1, QC2, QC9, QCWT, QE, QH26, QHQ4, QME2, QSE8, QXB6, QXB7, QXB9, QXE4, QXE8, QXQ4, QXU, QXUZ, RA2, RDG4, RH26, RHE4, RHE5, RHG4, RHQ5, RHQ6, RSC2, RXQ4, RXU, SCM, SHQ4, SMC4, SME1, SME6, SMRB, SMX2, SWA4, SWC4, SWS4, SXB7, SXB9, SXE4, SXEM, SXQ4, VA2, VKE4, VKX4, VMGN, VMT2, VPE5, VPPEP, VPX5, VS37, VSD7, VWT4, VXB7, VXE7, VXU1, WKT



**E-11**

**RECOIL STARTER(1)**

Ref. No.	Part No.	Description	Reqd. QTY					Serial No.	Parts catalogue code
			GX 270 UT	GX 270 UT2	GX 270 RT	GX 270 RT2	GX 270 UT2X		
13)	28461-Z5T-003	GRIP, STARTER .....	-	1	-	-	-	2000001 ----- SMX2,WKT ----- HA2,HEA2,HKS8,HX26,HX8,HXQ4,LXQ4,LXU,PA2,PAE2,PXE8,PXED PXU,QA2,QA26,QA4,QAE2,QAG2,QAR2,QC1,QC2,QC9,QCWT,QE,QH26 QHQ4,QME2,QSE8,QXB6,QXB7,QXB9,QXE4,QXE8,QXU,QXUZ,RA2,RH26 RHE4,RHE5,RHQ5,RHQ6,RXQ4,RXU,SAX4,SAXC,SCM,SHQ4,SHQ5,SMAH SMC4,SME1,SME6,SMRB,SMX2,SWA4,SWC4,SWS4,AXB7,AXB9, SXCC SXE4, SXEM, SXQ4, VA2, VSD7, VXB7, VXE7, VXU1, WKT, WMT8	
14	28463-Z5T-013	GRIP, REINFORCEMENT .....	-	1	-	1	-	----- PXE8, QC1, QC2, QC9, QCWT, QXEM, RDG4, RHES, RHQ5, RHQ6, SAX4, SCM SHQ5, SMAH, SMRB, SMX2, SMXC, SXCC, SXEM, VMGN, VPEP, WKT, WMT8	
	28463-Z5T-003	.....	-	1	-	1	-	1044932 HA2,HEA2,HKS8,HX26,HX8,HXQ4,LXQ4,LXU,PA2,PAE2, PX26, PXED PXU,QA2,QA26,QA4,QAE2,QAG2,QAQ4,QAR2,QAW,QE,QH26,QHB4 QHQ4,QME2,QSC9,QSE8,QWA4,QWH2,QXB6,QXB7,QXB9,QXC4,QXC6 QXC9,QXCU,QXE4,QXE8,QXQ4,QXU,QXUZ,RA2,RH26,RHE4,RHE5,RHQ4 RXQ4,RXU,SHQ4,SMC4,SME1,SME6,SWA4,SWC4,SWS4,AXB7,AXB9 SXE4,SXQ4,SXU,VA2,VKB2,VKQ4,VMA4,VME4,VN17,VPE4,VPX4,VSD7 VX2,VXB7,VXE6,VXE7,VXE9,VXQ4,VXU1	
	28463-Z5T-013	.....	-	1	-	1	-	1044933 ----- HA2,HEA2,HKS8,HX26,HX8,HXQ4,LXQ4,LXU,PA2,PAE2, PX26, PXED PXU,QA2,QA26,QA4,QAE2,QAG2,QAQ4,QAR2,QAW,QE,QH26,QHB4 QHQ4,QME2,QSC9,QSE8,QWA4,QWH2,QXB6,QXB7,QXB9,QXC4,QXC6 QXC9,QXCU,QXE4,QXE8,QXQ4,QXU,QXUZ,RA2,RH26,RHE4,RHE5,RHQ4 RXQ4,RXU,SHQ4,SMC4,SME1,SME6,SWA4,SWC4,SWS4,AXB7,AXB9 SXE4,SXQ4,SXU,VA2,VKB2,VKQ4,VMA4,VME4,VN17,VPE4,VPX4,VSD7 VX2,VXB7,VXE6,VXE7,VXE9,VXQ4,VXU1	
	28463-Z5T-003	.....	-	-	-	1	-	----- VKE4, VKX4, VMT2, VPE5, VPX5, VS37	
	28463-Z5T-013	.....	-	-	-	1	-	1409725 ----- RHG4, RSC2, VDE2, VKE4, VKX4, VMT2, VNT2, VPE5, VPX5, VS37, VWT4	
	28463-Z5T-013	.....	-	-	-	1	-	1409726 ----- RHG4, RSC2, VDE2, VKE4, VKX4, VMT2, VNT2, VPE5, VPX5, VS37, VWT4 ----- HA2,HEA2,HKS8,HX26,HX8,HXQ4,LXQ4,LXU,PA2,PAE2,PXE8,PXED PXU,QA2,QA26,QA4,QAE2,QAG2,QAR2,QC1,QC2,QC9,QCWT,QE,QH26 QHQ4,QME2,QSE8,QXB6,QXB7,QXB9,QXE4,QXE8,QXQ4,QXU,QXUZ,RA2 RH26,RHE4,RHE5,RHQ5,RHQ6,RXQ4,RXU,SAX4,SAXC,SCM,SHQ4,SHQ5 SMAH,SMC4,SME1,SME6,SMRB,SMX2,SWA4,SWC4,SWS4,AXB7,AXB9 SXCC,SXE4,SXEM,SXQ4,VA2,VSD7,VXB7,VXE7,VXU1,WKT,WMT8	



# E-11-1

# RECOIL STARTER(2)

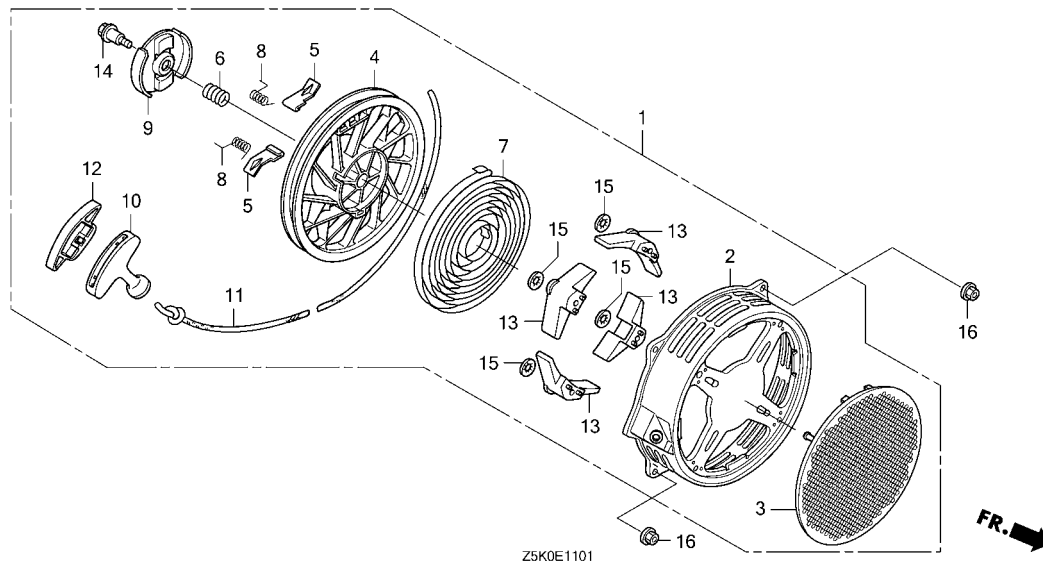

Ref. No.	L.O.N.	(Relative ref. Number) Description	F.R.T.
1	1121B9	STARTER, RECOIL .....	0.1
3	1121D2	COVER, RECOIL STARTER .....	0.4
4	1121B1	REEL, RECOIL STARTER .....	0.3
5	1121B0	STARTER RATCHET AND/OR SPRING .NOTE: Same time for two units	0.2
7	1121B7	SPRING, RECOIL STARTER RETURN (6)	0.3
9	1121A4	GUIDE, RATCHET .....	0.2
10	1121A3	GRIP, RECOIL STARTER .....	0.1
11	1121B3	ROPE, RECOIL STARTER .....	0.3

Ref. No.	Part No.	Description	Reqd. QTY					Serial No.	Parts catalogue code
			GX 270 UT	GX 270 UT2	GX 270 RT	GX 270 RT2	GX 270 UT2X		
1	28400-Z5T-W03ZB	STARTER ASSY., RECOIL *R280*.....POWER RED	-	1	-	1	-	-----	PZMD, QZC, QZD, QZDS, QZHW, QZM2, QZMD, QZMH, QZML, QZRV, QZXR, SZEC, VZXZ
	28400-Z5T-W03ZA	*NH1*.....BLACK	-	1	-	1	-	-----	PZMD, QZC, QZD, QZDS, QZHW, QZM2, QZMD, QZML, QZRV, SZEC
	28400-Z5T-306ZA	STARTER ASSY., RECOIL(COO) (FOR U.S.A.)	-	-	-	-	-	-----	QZC, QZD, QZDS, QZHW, QZRV, SZEC
	28400-Z5T-306ZB	*R280*.....POWER RED	-	1	-	-	-	-----	QZC, QZD, QZDS, QZHW, QZRV, SZEC
	28400-Z5T-306ZA	*NH1*.....BLACK	-	1	-	-	-	-----	1999999 PZMD, QZMD
	28400-Z5T-306ZB	*R280*.....POWER RED	-	1	-	-	-	-----	1999999 PZMD, QZMD, QZXR
	28400-Z5T-W02ZB	STARTER ASSY., RECOIL *R280*.....POWER RED	-	1	-	-	-	-----	1999999 PZX8, QZA2, QZAV, QZX4, VZX7
	28400-Z5T-W02ZA	*NH1*.....BLACK	-	1	-	-	-	-----	1999999 QZA2, QZAV, QZX4, VZX7
	28400-Z5T-W03ZB	*R280*.....POWER RED	-	1	-	-	2000001	-----	PZX8, QZA2, QZAV, QZX4, VZX7
	28400-Z5T-W03ZA	*NH1*.....BLACK	-	1	-	-	2000001	-----	QZA2, QZAV, QZX4, VZX7
	28400-Z5T-W03ZB	*R280*.....POWER RED	-	-	-	-	1	-----	PZMD, PZX8, QZA2, QZAV, QZMD, QZXR, VZX7
	28400-Z5T-W03ZA	*NH1*.....BLACK	-	-	-	-	1	-----	PZMD, QZA2, QZAV, QZMD, VZX7
2	28410-Z5T-W02ZB	CASE COMP., RECOIL STARTER *R280*.....POWER RED	-	1	-	1	1	-----	PZMD, PZX8, QZA2, QZAV, QZC, QZD, QZDS, QZHW, QZM2, QZMD, QZMH, QZML, QZRV, QZX4, QZXR, SZEC, VZX7, VZXZ
	28410-Z5T-W02ZA	*NH1*.....BLACK	-	1	-	1	1	-----	PZMD, QZA2, QZAV, QZC, QZD, QZDS, QZHW, QZM2, QZMD, QZML, QZRV, QZX4, SZEC, VZX7
3	28411-Z5T-W01	COVER, RECOIL STARTER.....	-	1	-	1	1	-----	PZMD, PZX8, QZA2, QZAV, QZC, QZD, QZDS, QZHW, QZM2, QZMD, QZMH, QZML, QZRV, QZX4, QZXR, SZEC, VZX7, VZXZ
4	28421-Z5T-W01	PULLEY, RECOIL STARTER.....	-	1	-	1	1	-----	PZMD, PZX8, QZA2, QZAV, QZC, QZD, QZDS, QZHW, QZM2, QZMD, QZMH, QZML, QZRV, QZX4, QZXR, SZEC, VZX7, VZXZ
5	28422-ZE2-W01	RATCHET, STARTER.....	-	2	-	2	2	-----	PZMD, PZX8, QZA2, QZAV, QZC, QZD, QZDS, QZHW, QZM2, QZMD, QZMH, QZML, QZRV, QZX4, QZXR, SZEC, VZX7, VZXZ

# E-11-1

# RECOIL STARTER(2)

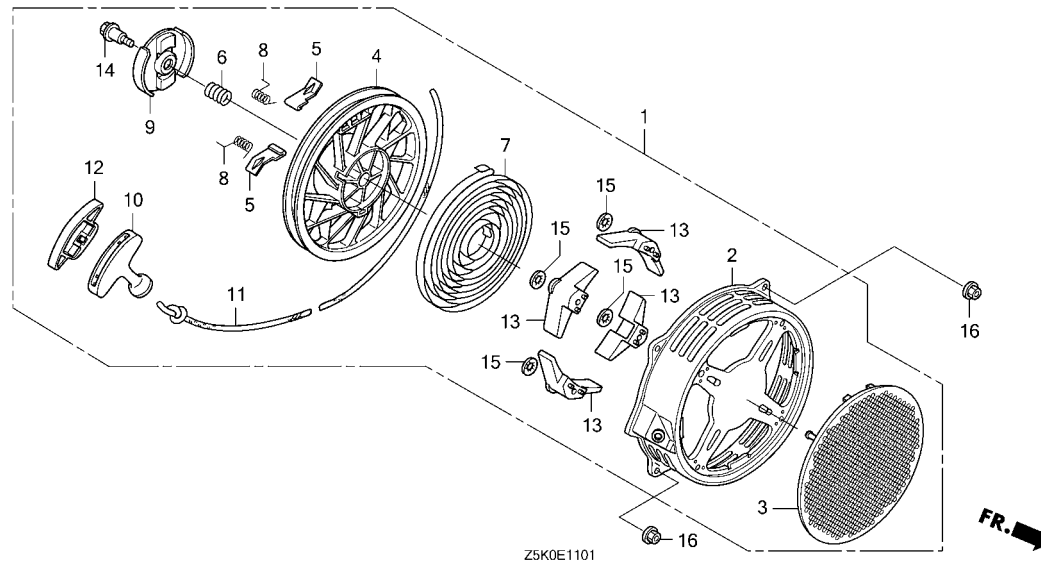

Z5K0E1101



Ref. No.	Part No.	Description	Reqd. QTY					Serial No.	Parts catalogue code
			GX 270 UT	GX 270 UT2	GX 270 RT	GX 270 RT2	GX 270 UT2X		
6	28441-ZE2-W01	SPRING, FRICTION	-	1	-	1	1	-----	PZMD, PZX8, QZA2, QZAV, QZC, QZD, QZDS, QZHW, QZM2, QZMD, QZMH, QZML, QZRV, QZX4, QZXR, SZEC, VZX7, VZXZ
7	28442-ZE2-W01	SPRING, STARTER RETURN	-	1	-	1	1	-----	PZMD, PZX8, QZA2, QZAV, QZC, QZD, QZDS, QZHW, QZM2, QZMD, QZMH, QZML, QZRV, QZX4, QZXR, SZEC, VZX7, VZXZ
8	28443-ZE2-W01	SPRING, RATCHET	-	2	-	2	2	-----	PZMD, PZX8, QZA2, QZAV, QZC, QZD, QZDS, QZHW, QZM2, QZMD, QZMH, QZML, QZRV, QZX4, QZXR, SZEC, VZX7, VZXZ
9	28444-ZE2-W01	RETAINER, SPRING	-	1	-	1	1	-----	PZMD, PZX8, QZA2, QZAV, QZC, QZD, QZDS, QZHW, QZM2, QZMD, QZMH, QZML, QZRV, QZX4, QZXR, SZEC, VZX7, VZXZ
10	28461-Z5T-003	GRIP, STARTER	-	1	-	1	1	-----	PZMD, PZX8, QZA2, QZAV, QZC, QZD, QZDS, QZHW, QZM2, QZMD, QZMH, QZML, QZRV, QZX4, QZXR, SZEC, VZX7, VZXZ
	28461-Z5T-305	GRIP, STARTER(COO)(FOR U.S.A.)	-	1	-	-	-	-----	QZC, QZD, QZDS, QZHW, QZM2, QZMH, QZRV, SZEC
			-	1	-	-	-	-----	1999999 PZMD, PZX8, QZA2, QZAV, QZMD, QZX4, QZXR, VZX7
11	28462-ZE3-W01	ROPE, RECOIL STARTER	-	1	-	1	1	-----	PZMD, PZX8, QZA2, QZAV, QZC, QZD, QZDS, QZHW, QZM2, QZMD, QZMH, QZML, QZRV, QZX4, QZXR, SZEC, VZX7, VZXZ
12	28463-Z5T-013	GRIP, REINFORCEMENT	-	1	-	1	-	-----	PZMD, QZC, QZD, QZDS, QZHW, QZM2, QZMD, QZMH, QZML, QZRV, QZXR, SZEC, VZXZ
	28463-Z5T-003	.....	-	1	-	-	-	-----	1999999 PZX8, QZA2, QZAV, QZX4, VZX7
	28463-Z5T-013	.....	-	1	-	-	-	-----	2000001 PZX8, QZA2, QZAV, QZX4, VZX7
13	28465-Z5T-W01	COVER, ROPE	-	4	-	4	4	-----	PZMD, PZX8, QZA2, QZAV, QZMD, QZXR, VZX7
14	90004-ZE2-W01	SCREW, CENTER	-	1	-	1	1	-----	PZMD, PZX8, QZA2, QZAV, QZC, QZD, QZDS, QZHW, QZM2, QZMD, QZMH, QZML, QZRV, QZX4, QZXR, SZEC, VZX7, VZXZ
15	90201-Z5T-W01	NUT, PUSH	-	4	-	4	4	-----	PZMD, PZX8, QZA2, QZAV, QZC, QZD, QZDS, QZHW, QZM2, QZMD, QZMH, QZML, QZRV, QZX4, QZXR, SZEC, VZX7, VZXZ
16	94050-06000	NUT, FLANGE, 6MM	-	4	-	4	4	-----	PZMD, PZX8, QZA2, QZAV, QZC, QZD, QZDS, QZHW, QZM2, QZMD, QZMH, QZML, QZRV, QZX4, QZXR, SZEC, VZX7, VZXZ

# E-12

# FAN COVER(1)

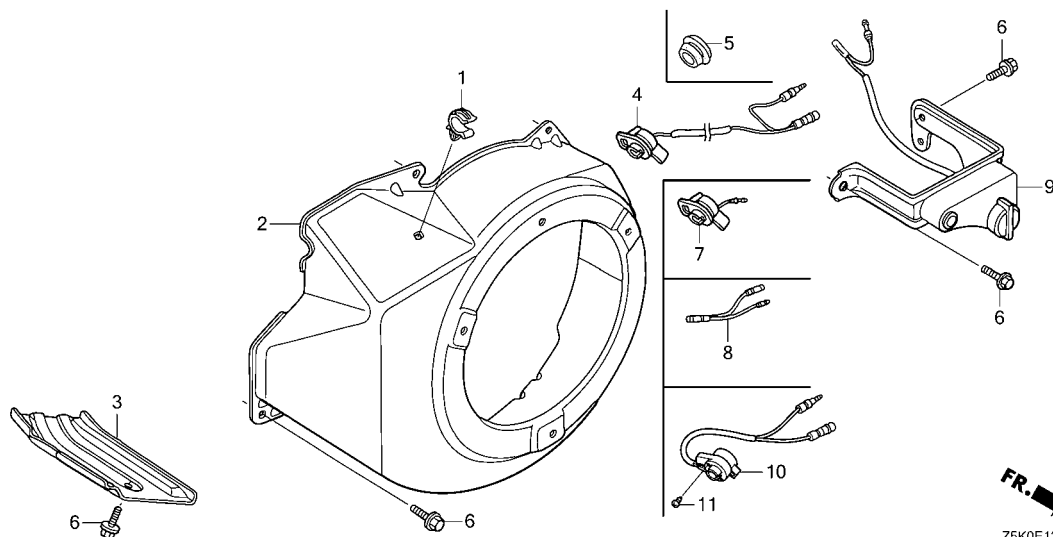

Ref. No.	L.O.N.	(Relative ref. Number) Description	F.R.T.
2	1141G8	COVER, ENGINE COOLING FAN .....	0.2
4	6151D9	(7,9,10) SWITCH, ENGINE STOP .....	0.2

Ref. No.	Part No.	Description	Reqd. QTY					Serial No.	Parts catalogue code
			GX 270	GX 270	GX 270	GX 270	GX 270		
			UT	UT2	RT	RT2	UT2X		
1	16731-ZE2-003	CLIP, TUBE .....	1	1	1	1	1	HA2, HEA2, HEA8, HKS8, HX26, HX8, HXQ4, LXE8, LXQ4, LXU, PA2, PAE2, PX26, PXE8, PXED, PXU, QA2, QA26, QA4, QAE2, QAE6, QAG2, QAQ4, QAR2, QAW, QC1, QC2, QC9, QCWT, QE, QH26, QHB4, QHQ4, QKE4, QME2, QMT, QSC9, QSE8, QWA4, QWH2, QXB2, QXB6, QXB7, QXB9, QXC2, QXC4, QXC6, QXC9, QXCU, QXE4, QXE8, QXQ4, QXU, QXUZ, RA2, RDG4, RH26, RHE2, RHE4, RHE5, RHES, RHG4, RHQ4, RHQ5, RHQ6, RXQ4, RXU, SAX4, SAXC, SCM, SHQ4, SHQ5, SMAH, SMC2, SMC4, SME1, SME6, SMRB, SMX2, SWA2, SWA4, SWC4, SWS4, SXB7, SXB9, SXCC, SXE4, SXE8, SXEM, SXQ4, SXU, VA2, VAG2, VDE2, VKB2, VKE4, VKQ4, VKX4, VMA4, VME4, VMGN, VMT2, VN17, VNT2, VPE2, VPE4, VPE5, VPEP, VPX4, VPX5, VPX9, VS37, VS39, VSD7, VSD9, VSH7, VW12, VWA2, VWN2, VWT4, VX2, VXB7, VXB9, VXE6, VXE7, VXE9, VXQ4, VXU1, WKT, WMT8	
2	19610-ZE2-010ZL	COVER COMP., FAN *R280*.....POWER RED	1	-	1	-	-	HA2, HEA2, HEA8, HKS8, HX26, HX8, HXQ4, LXE8, LXQ4, LXU, PA2, PAE2, PX26, PXE8, PXED, PXU, QA26, QAE2, QAE6, QAG2, QAQ4, QAR2, QAW, QE, QH26, QHB4, QHQ4, QKE4, QME2, QSC9, QSE8, QWA4, QXB2, QXB6, QXB7, QXC2, QXC4, QXC6, QXC9, QXCU, QXE4, QXE8, QXQ4, QXU, QXUZ, RA2, RH26, RHE2, RHE4, RHG4, RHQ4, RSC2, RXQ4, RXU, SHQ4, SMC2, SMC4, SME1, SME6, SWA2, SWA4, SWC4, SXB7, SXE4, SXE8, SXQ4, SXU, VA2, VAG2, VDE2, VKB2, VN17, VNT2, VPE2, VPE4, VPE5, VPX4, VPX5, VS37, VSD7, VSH7, VW12, VWA2, VWN2, VWT4, VX2, VXB7, VXE6, VXE7, VXQ4, VXU1	
	19610-ZE2-010ZC	*NH1*.....BLACK	1	-	1	-	-	HA2, PA2, QA2, QA4, QAE2, QAQ4, QAR2, QWA4, QWH2, QXC9, RA2, SWC4, SWS4, VA2, VKE4, VKQ4, VKX4, VMA4, VME4, VN17, VSD7, VX2, VXE7	
	19610-ZE2-010ZF	*NH246*.....LOOSEY GRAY	1	-	1	-	-	HA2, PA2, QAE2, RA2, VA2, VW12, VX2	
	19610-ZK2-880ZB	*R280*.....POWER RED	1	-	1	-	-	QXB9, SXB9, VPX9, VS39, VSD9, VXB9, VXE9	
	19610-ZE2-010ZG	*NH105*.....MAT BLACK(#15-#20)	1	-	1	-	-	VW12, VWA2	
	19610-ZE2-010ZD	*T41*...BARTELL BLUE METALLIC	1	-	-	-	-	QAQ4	
	19610-ZK2-880ZA	*NH1*.....BLACK	1	-	-	-	-	VXE9	

**E-12**

**FAN COVER(1)**

Ref. No.	Part No.	Description	Reqd. QTY					Serial No.	Parts catalogue code
			GX 270 UT	GX 270 UT2	GX 270 RT	GX 270 RT2	GX 270 UT2X		
(2)	19610-Z5K-000ZC	COVER COMP., FAN *R280*.....POWER RED	-	1	-	1	1	-----	HA2, HEA2, HKS8, HX26, HX8, HXQ4, LXQ4, LXU, PA2, PAE2, PX26, PXE8 PXED, PXU, QA2, QA26, QA4, QAE2, QAG2, QAQ4, QAR2, QAW, QC1, QC2, QC9 QE, QH26, QHB4, QHQ4, QKE4, QME2, QMT, QSC9, QSE8, QWA4, QXB6, QXB7 QXC4, QXC6, QXC9, QXCU, QXE4, QXE8, QXEM, QXQ4, QXU, QXUZ, RA2, RDG4 RH26, RHE4, RHE5, RHES, RHG4, RHQ4, RHQ5, RHQ6, RSC2, RXQ4, RXU SAX4, SCM, SHQ4, SHQ5, SMC4, SME1, SME6, SMRB, SMX2, SWA4, SWC4 SXB7, SXCC, SXE4, SXQ4, SXU, VA2, VDE2, VKB2, VKE4, VKX4, VMGN, VMT2 VN17, VNT2, VPE4, VPE5, VPEP, VPX4, VPX5, VS37, VSD7, VWT4, VX2 VXB7, VXE6, VXE7, VXQ4, VXU1, WKT, WMT8
	19610-Z5K-000ZA	*NH1*.....BLACK	-	1	-	1	-	-----	HA2, PA2, PXE8, QA2, QA4, QAE2, QAQ4, QAR2, QC2, QC9, QCWT, QH26, QMT QWA4, QWH2, QXC9, QXEM, QXU, RA2, SAX4, SCM, SMAH, SMX2, SMXC, SWC4 SWS4, SXE4, SXEM, SXQ4, VA2, VKE4, VKQ4, VKX4, VMA4, VME4, VMT2 VN17, VSD7, VX2, VXE7, VXU1, WKT, WMT8
	19610-Z5K-820ZB	*R280*.....POWER RED	-	1	-	-	1	-----	QXB9, SXB9, VXE9
	19610-Z5K-000ZD	*T41*...BARTELL BLUE METALLIC	-	1	-	-	-	-----	QAQ4
	19610-Z5K-820ZA	*NH1*.....BLACK	-	1	-	-	-	-----	VXE9
	19610-Z5K-000ZA	*NH1*.....BLACK	-	-	-	-	1	-----	HA2, PA2, PXE8, QA2, QA4, QAE2, QAG2, QAR2, QC2, QC9, QCWT, QH26 QXQ4, QXU, RA2, SAX4, SAXC, SCM, SMAH, SMX2, SWC4, SWS4, SXE4, SXEM SXQ4, VA2, VSD7, VXE7, VXU1, WKT, WMT8
3	19631-ZE2-D00	SHROUD .....	1	-	1	-	-	-----	
	19631-Z5K-000	.....	-	1	-	1	1	-----	HA2, HEA2, HKS8, HX26, HX8, HXQ4, LXQ4, LXU, PA2, PAE2, PX26, PXE8 PXED, PXU, QA2, QA26, QA4, QAE2, QAG2, QAQ4, QAR2, QAW, QC1, QC2, QC9 QCWT, QE, QH26, QHB4, QHQ4, QKE4, QME2, QSC9, QSE8, QWA4, QWH2, QXB6 QXB7, QXB9, QXC4, QXC6, QXC9, QXCU, QXE4, QXE8, QXEM, QXQ4, QXU QXUZ, RA2, RDG4, RH26, RHE4, RHE5, RHES, RHG4, RHQ4, RHQ5, RHQ6 RSC2, RXQ4, RXU, SAX4, SAXC, SCM, SHQ4, SHQ5, SMAH, SMC4, SME1, SME6 SMRB, SMX2, SMXC, SWA4, SWC4, SWS4, SXB7, SXB9, SXCC, SXE4, SXEM SXQ4, SXU, VA2, VDE2, VKB2, VKE4, VKQ4, VKX4, VMA4, VME4, VMGN, VMT2 VN17, VNT2, VPE4, VPE5, VPEP, VPX4, VPX5, VS37, VSD7, VWT4, VX2 VXB7, VXE6, VXE7, VXE9, VXQ4, VXU1, WKT, WMT8
4	36100-ZF6-P82	SWITCH ASSY., ENGINE STOP .....	1	-	-	-	-	-----	HA2, HX26, HX8, HXQ4, LXQ4, PA2, PX26, QA4, QAQ4, QAR2, QAW, QWA4 QWH2, QXB2, QXB9, QXC2, QXC4, QXC6, QXCU, QXUZ, RA2, RXQ4, RXU, SMC2 SMC4, SME6, SWA2, SWA4, SWC4, SWS4, SXB7, SXB9, VA2, VSD9
	36100-ZF6-P81	.....	1	-	-	-	-	-----	LXU, PXU, QA2, QA26, QAG2, QXB7, QXC9, QXQ4, QXU, SXQ4, SXU, VKX4 VN17, VPX5, VPX9, VSD7, VSH7, VX2, VXB7, VXB9, VXQ4, VXU1
	36100-ZF6-P82	.....	-	-	1	-	-	-----	RSC2, VAG2, VKX4, VN17, VNT2, VPX5, VPX9, VSH7, VWN2
5	81329-567-020	GROMMET, DRAIN HOLE .....	1	1	1	1	1	-----	HA2, HEA8, HKS8, LXE8, PAE2, PXE8, PXED, QAE2, QAE6, QC2, QHB4 QKE4, QME2, QMT, QSC9, QSE8, QXB6, QXE4, QXE8, QXEM, RHE2, RHE4 RHE5, RHES, SAX4, SAXC, SCM, SME1, SMXC, SXCC, SXE4, SXE8, SXEM VDE2, VKB2, VKE4, VMA4, VME4, VMGN, VPE2, VPE4, VPE5, VPEP, VPX4 VS37, VS39, VWA2, VWT4, VXE6, VXE7, VXE9
			-	1	-	-	-	1045285	----- QWA4
			-	-	-	1	-	1007381	----- VMT2



# E-12

# FAN COVER(1)

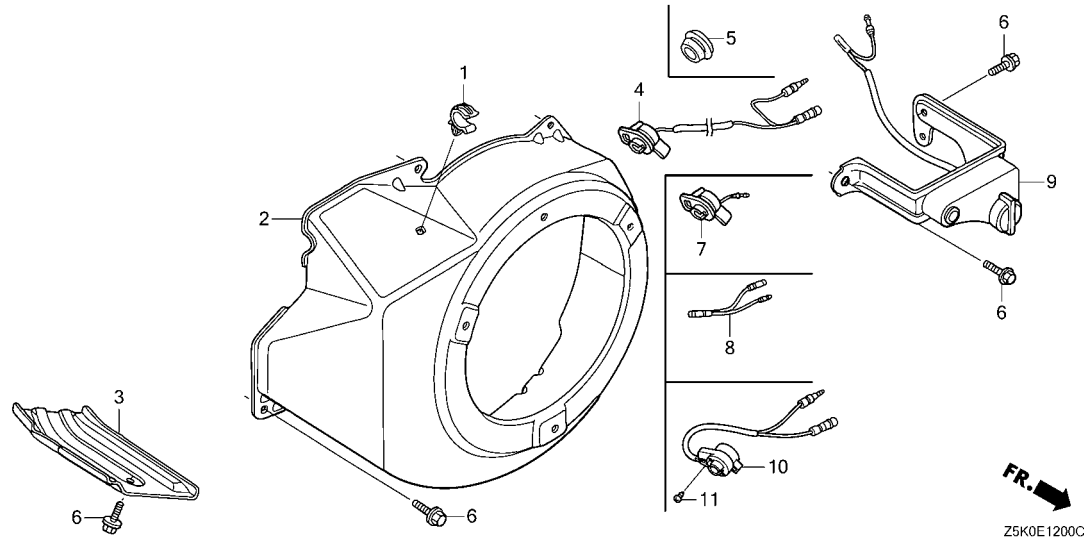

Ref. No.	Part No.	Description	Reqd. QTY					Serial No.	Parts catalogue code
			GX 270 UT	GX 270 UT2	GX 270 RT	GX 270 RT2	GX 270 UT2X		
6	90013-883-000	BOLT, FLANGE, 6X12(CT200).....	8	-	8	8	-	VS37, VS39	
			6	-	-	-	-	HA2, HEA2, HEA8, HKS8, HX26, HX8, HXQ4, LXE8, LXQ4, LXU, PA2, PAE2, PX26, PXE8, PXED, PXU, QA2, QA26, QA4, QAE2, QAE6, QAG2, QAQ4, QAR2, QAW, QE, QH26, QHB4, QHQ4, QKE4, QME2, QSC9, QSE8, QWA4, QWH2, QXB2, QXB6, QXB7, QXB9, QXC2, QXC4, QXC6, QXC9, QXCU, QXE4, QXE8, QXQ4, QXU, QXUZ, RA2, RH26, RHE2, RHE4, RHG4, RHQ4, RXQ4, RXU, SHQ4, SMC2, SMC4, SME1, SME6, SWA2, SWA4, SWC4, SWS4, SXB7, SXB9, SXE4, SXE8, SXQ4, SXU, VA2, VKQ4, VKX4, VMA4, VME4, VN17, VPX4, VPX5, VPX9, VSD7, VSD9, VSH7, VWA2, VX2, VXB7, VXB9, VXE6, VXE7, VXE9, VXQ4, VXU1	
			-	6	6	-	6	HA2, HEA2, HKS8, HX26, HX8, HXQ4, LXQ4, LXU, PA2, PAE2, PX26, PXE8, PXED, PXU, QA2, QA26, QA4, QAE2, QAG2, QAQ4, QAR2, QAW, QC1, QC2, QC9, QCWT, QE, QH26, QHB4, QHQ4, QKE4, QME2, QSC9, QSE8, QWA4, QWH2, QXB6, QXB7, QXB9, QXC4, QXC6, QXC9, QXCU, QXE4, QXE8, QXEM, QXQ4, QXU, QXUZ, RA2, RH26, RHE4, RHE5, RHQ4, RHQ5, RHQ6, RSC2, RXQ4, RXU, SAX4, SAXC, SCM, SHQ4, SHQ5, SMAH, SMC4, SME1, SME6, SMRB, SMX2, SMXC, SWA4, SWC4, SWS4, SXB7, SXB9, SXCC, SXE4, SXEM, SXQ4, SXU, VA2, VAG2, VDE2, VKB2, VKE4, VKQ4, VKX4, VMA4, VME4, VN17, VNT2, VPE2, VPE4, VPE5, VPX4, VPX5, VPX9, VSD7, VSH7, VW12, VWA2, VWN2, VWT4, VX2, VXB7, VXE6, VXE7, VXE9, VXQ4, VXU1, WKT, WMT8	
			-	-	-	5	-	QMT	
			-	-	-	6	-	RDG4, RHES, RHG4, RSC2, VDE2, VKB2, VKE4, VKX4, VMGN, VMT2, VN17, VNT2, VPE4, VPE5, VPEP, VPX4, VPX5, VWT4	
7	35120-Z0D-V81	SWITCH ASSY., ENGINE STOP.....	1	-	-	-	-	QE, QH26, QHQ4, RH26, RHG4, RHQ4, SHQ4, VKQ4	
8	32197-ZH8-003	SUB HARNESS.....	1	-	1	-	-	VME4, VWA2	
9	36100-ZH9-V02	SWITCH ASSY., ENGINE STOP (SDMO)	1	-	-	-	-	VS37, VS39	
	36100-ZH9-V03	.....	-	-	1	-	-	VS37, VS39	
	36100-Z5K-003	.....	-	-	-	1	-	VS37	

# E-12

# FAN COVER(1)

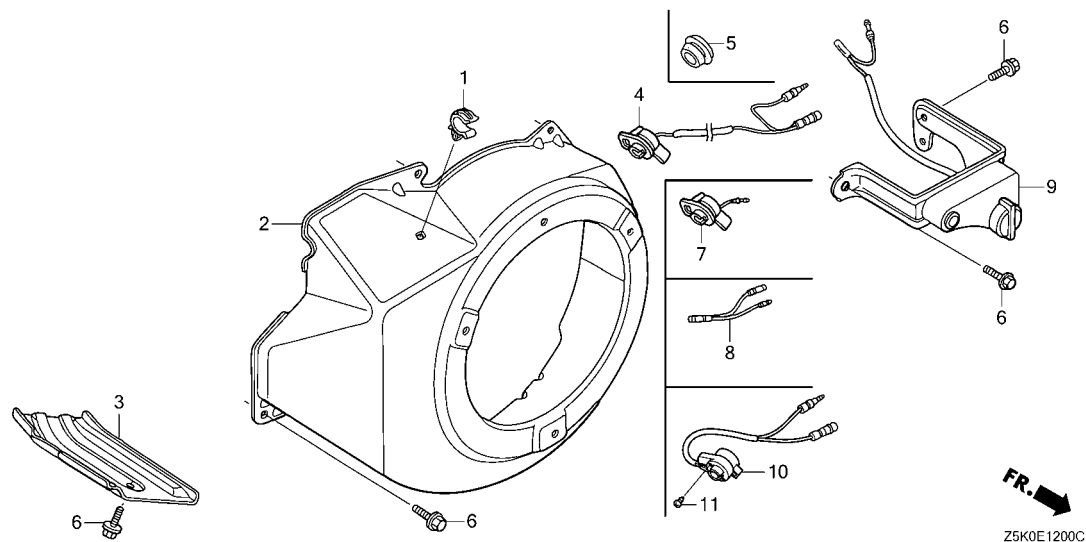

Ref. No.	Part No.	Description	Reqd. QTY					Serial No.	Parts catalogue code
			GX 270 UT	GX 270 UT2	GX 270 RT	GX 270 RT2	GX 270 UT2X		
10	35120-Z5T-003	SWITCH ASSY., ENGINE STOP.....	-	1	-	1	1	-----	HA2, HX26, HX8, HXQ4, LXQ4, LXU, PA2, PX26, PXU, QA2, QA26, QA4, QAG2, QQA4, QAR2, QAW, QC1, QC9, QCWT, QE, QH26, QHQ4, QWH2, QXB7, QXB9, QXC4, QXC6, QXC9, QXCU, QXQ4, QXU, QXUZ, RA2, RDG4, RH26, RHG4, RHQ4, RHQ5, RHQ6, RSC2, RXQ4, RXU, SHQ4, SHQ5, SMAH, SMC4, SME6, SMRB, SMX2, SWA4, SWC4, SWS4, SXB7, SXB9, SXQ4, SXU, VA2, VKQ4, VKX4, VN17, VNT2, VPX5, VSD7, VX2, VXB7, VXQ4, VXU1, WKT, WMT8
			-	1	-	-	-	-----	1045284 QWA4
			-	-	-	1	-	-----	1007382 VMT2
11	90004-Z5T-000	SCREW, TAPPING, 3X6(PO).....	-	2	-	2	2	-----	HA2, HX26, HX8, HXQ4, LXQ4, LXU, PA2, PX26, PXU, QA2, QA26, QA4, QAG2, QQA4, QAR2, QAW, QC1, QC9, QCWT, QE, QH26, QHQ4, QWH2, QXB7, QXB9, QXC4, QXC6, QXC9, QXCU, QXQ4, QXU, QXUZ, RA2, RDG4, RH26, RHG4, RHQ4, RHQ5, RHQ6, RSC2, RXQ4, RXU, SHQ4, SHQ5, SMAH, SMC4, SME6, SMRB, SMX2, SWA4, SWC4, SWS4, SXB7, SXB9, SXQ4, SXU, VA2, VKQ4, VKX4, VN17, VNT2, VPX5, VSD7, VX2, VXB7, VXQ4, VXU1, WKT, WMT8
			-	2	-	-	-	-----	1045284 QWA4
			-	-	-	2	-	-----	1007382 VMT2



# E-12-1

# FAN COVER(2)

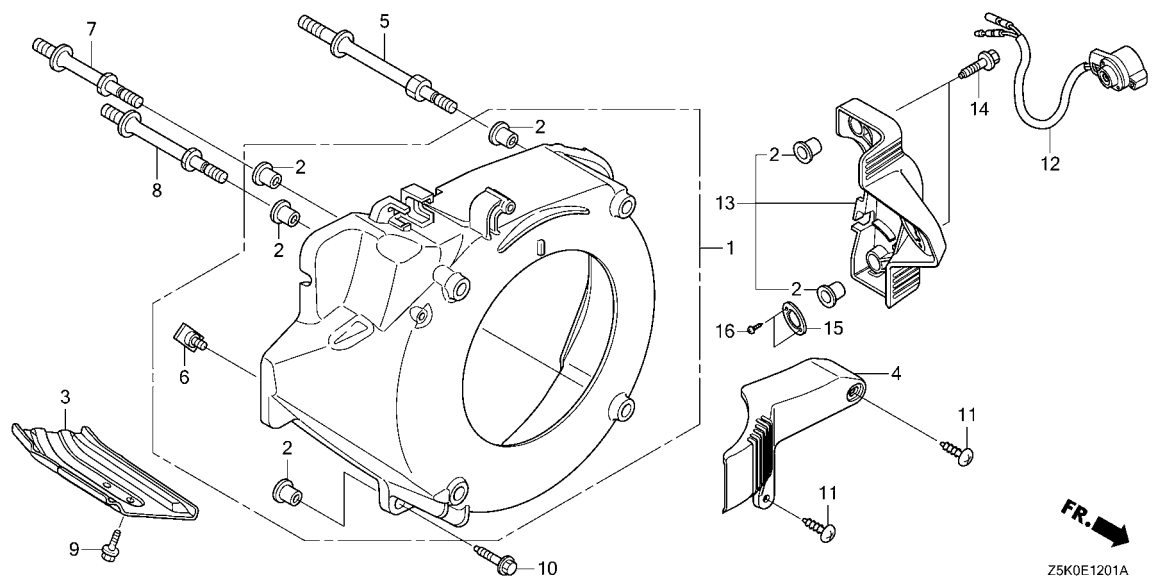

Ref. No.	L.O.N.	(Relative ref. Number) Description	F.R.T.
1	1141G9	COVER, ENGINE COOLING FAN(A) ..	0.3
12	6151G0	SWITCH, ENGINE STOP(A) .....	0.1
13	6221U0	BRACKET, ENGINE STOP SWITCH ..	0.1



Ref. No.	Part No.	Description	Reqd. QTY					Serial No.	Parts catalogue code
			GX 270 UT	GX 270 UT2	GX 270 RT	GX 270 RT2	GX 270 UT2X		
1	19610-Z5K-W00ZB	COVER COMP., FAN *R280*.....POWER RED	-	1	-	1	1	-----	PZMD, PZX8, QZA2, QZAV, QZC, QZD, QZDS, QZHW, QZK4, QZM2, QZMD, QZMH, QZML, QZRV, QZX4, QZXR, SZEC, VZX7, VZXZ
	19610-Z5K-W00ZA	*NH1*.....BLACK	-	1	-	1	1	-----	PZMD, QZA2, QZAV, QZC, QZD, QZDS, QZHW, QZM2, QZMD, QZML, QZRV, QZX4, SZEC, VZX7
2	19619-ZL8-300	COLLAR, FAN COVER .....	-	4	-	-	-	-----	PZMD, PZX8, QZA2, QZAV, QZHW, QZK4, QZM2, QZMD, QZMH, QZX4, QZXR, SZEC, VZX7
			-	6	-	-	-	-----	QZC, QZD, QZDS, QZRV
			-	-	-	4	-	-----	QZML, VZXZ
3	19631-Z5K-000	SHROUD .....	-	1	-	1	1	-----	PZMD, PZX8, QZA2, QZAV, QZMD, QZXR, VZX7
			-	-	-	-	-	-----	PZMD, PZX8, QZA2, QZAV, QZC, QZD, QZDS, QZHW, QZM2, QZMD, QZMH, QZML, QZRV, QZX4, QZXR, SZEC, VZX7, VZXZ
4	30421-Z5K-W00	COVER, ELECTRONIC PARTS .....	-	1	-	-	1	-----	PZMD, PZX8, QZA2, QZAV, QZC, QZD, QZDS, QZHW, QZK4, QZM2, QZMD, QZMH, QZRV, QZX4, QZXR, SZEC, VZX7
5	90002-Z5K-W00	BOLT, STUD(SEL) .....	-	1	-	1	1	-----	PZMD, PZX8, QZA2, QZAV, QZC, QZD, QZDS, QZHW, QZK4, QZM2, QZMD, QZMH, QZML, QZRV, QZX4, QZXR, SZEC, VZX7, VZXZ
6	90003-Z2E-000	BOLT, SPECIAL, 6MM .....	-	1	-	1	1	-----	PZMD, PZX8, QZA2, QZAV, QZC, QZD, QZDS, QZHW, QZK4, QZM2, QZMD, QZMH, QZML, QZRV, QZX4, QZXR, SZEC, VZX7, VZXZ
7	90003-Z5T-W00	BOLT, STUD .....	-	1	-	1	1	-----	PZMD, PZX8, QZA2, QZAV, QZC, QZD, QZDS, QZHW, QZK4, QZM2, QZMD, QZMH, QZML, QZRV, QZX4, QZXR, SZEC, VZX7, VZXZ
8	90007-Z5T-W00	BOLT B, STUD .....	-	1	-	1	1	-----	PZMD, PZX8, QZA2, QZAV, QZC, QZD, QZDS, QZHW, QZK4, QZM2, QZMD, QZMH, QZML, QZRV, QZX4, QZXR, SZEC, VZX7, VZXZ
9	90013-883-000	BOLT, FLANGE, 6X12(CT200) .....	-	1	-	1	1	-----	PZMD, PZX8, QZA2, QZAV, QZC, QZD, QZDS, QZHW, QZM2, QZMD, QZMH, QZML, QZRV, QZX4, QZXR, SZEC, VZX7, VZXZ
10	90121-952-000	BOLT, FLANGE, 6X25(CT200) .....	-	1	-	1	1	-----	PZMD, PZX8, QZA2, QZAV, QZC, QZD, QZDS, QZHW, QZK4, QZM2, QZMD, QZMH, QZML, QZRV, QZX4, QZXR, SZEC, VZX7, VZXZ

# E-12-1

# FAN COVER(2)

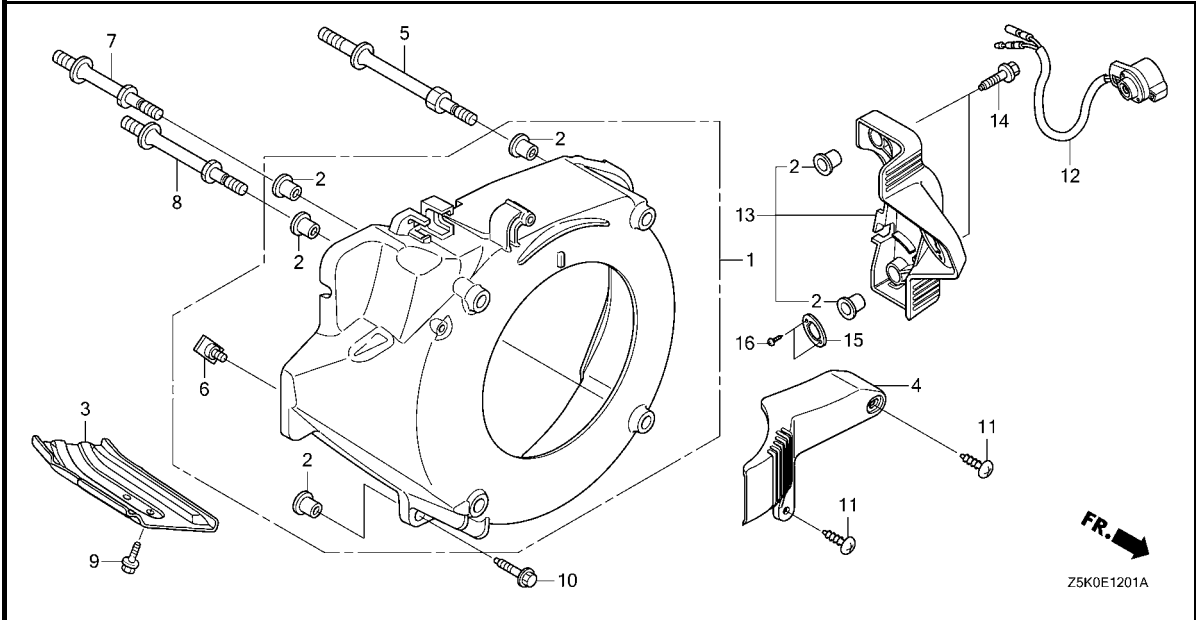

Ref. No.	Part No.	Description	Reqd. QTY					Serial No.	Parts catalogue code
			GX 270 UT	GX 270 UT2	GX 270 RT	GX 270 RT2	GX 270 UT2X		
11	93913-25580	SCREW, TAPPING, 5X20.....	-	2	-	-	2	-----	PZMD, PZX8, QZA2, QZAV, QZC, QZD, QZDS, QZHW, QZK4, QZM2, QZMD, QZMH, QZRV, QZX4, QZXR, SZEC, VZX7
12	35120-Z5T-W01	SWITCH ASSY., ENGINE STOP....	-	1	-	-	-	-----	QZC, QZD, QZDS, QZRV
13	35124-Z5T-000	BRACKET, SWITCH.....	-	1	-	-	-	-----	QZC, QZD, QZDS, QZRV
14	90018-ZE1-000	BOLT, FLANGE, 6X23(CT200)....	-	2	-	-	-	-----	QZC, QZD, QZDS, QZRV
15	90401-Z5T-000	WASHER, ENGINE STOP SWITCH...	-	1	-	-	-	-----	QZC, QZD, QZDS, QZRV
16	93901-12220	SCREW, TAPPING, 3X10.....	-	2	-	-	-	-----	QZC, QZD, QZDS, QZRV



# E-14

# CARBURETOR(1)

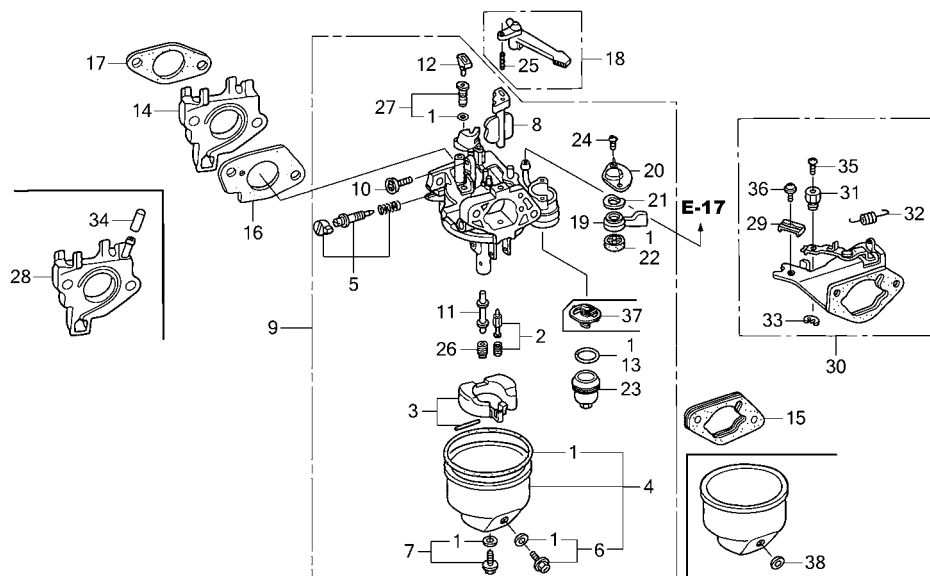

Ref. No.	L.O.N.	(Relative ref. Number) Description	F.R.T.
1	3111B1	GASKET SET, CARBURETOR .....	0.3
2	3111E1	FLOAT VALVE SET AND/OR FLOAT SET .....	0.3
4	3111A3	FLOAT CHAMBER SET AND/OR GASKET .....	0.2
5	3111D7	SCREW SET, PILOT .....	0.2
8	8101DU	CHOKE SET, CARBURETOR(A) .....	0.2
9	3111F3	CARBURETOR .....	0.2
13	3101L6	PACKING, FUEL STRAINER CUP .....	0.2
14	3111C0	CARBURETOR INSULATOR AND/OR PACKING .....	0.2
15	3111D9	SPACER, CARBURETOR .....	0.2
16	3111C8	PACKING, CARBURETOR .....	0.2
18	8101F9	LEVER, CARBURETOR CHOKE .....	0.2
22	3101C5	PACKING, FUEL COCK .....	0.2
26	3111C3	JET, MAIN .....	0.3
30	3111G3	STAY, CHOKE CONTROL .....	0.2

FR. →  
Z5K0E1400E

Ref. No.	Part No.	Description	Reqd. QTY					Serial No.	Parts catalogue code
			GX 270 UT	GX 270 UT2	GX 270 RT	GX 270 RT2	GX 270 UT2X		
1	16010-ZE2-812	GASKET SET .....	1	1	1	1	1	HA2, HEA2, HEA8, HKS8, HX26, HX8, HXQ4, LXE8, LXQ4, LXU, PA2, PAE2, PX26, PXE8, PXED, PXU, QA2, QA26, QA4, QAE2, QAE6, QAG2, QAQ4, QAR2, QAW, QC1, QC2, QC9, QCWT, QE, QH26, QHB4, QHQ4, QKE4, QME2, QSC9, QSE8, QWA4, QWH2, QXB2, QXB6, QXB7, QXB9, QXC2, QXC4, QXC6, QXC9, QXCU, QXE4, QXE8, QXEM, QXQ4, QXU, QXUZ, RA2, RDG4, RH26, RHE2, RHE4, RHE5, RHES, RHG4, RHQ4, RHQ5, RHQ6, RSC2, RXQ4, RXU, SAX4, SAXC, SCM, SHQ4, SHQ5, SMAH, SME1, SME6, SMRB, SMX2, SMXC, SWA2, SWA4, SWC4, SWS4, SXB7, SXB9, SXCC, SXE4, SXE8, SXEM, SXQ4, SXU, VA2, VAG2, VDE2, VKB2, VKQ4, VMA4, VME4, VN17, VNT2, VSD7, VSD9, VSH7, VW12, VWA2, VWN2, VWT4, VX2, VXB7, VXB9, VXE6, VXE7, VXE9, VXQ4, VXU1, WKT, WMT8	
	16010-ZE2-015	.....	1	1	-	-	1	SMC2, SMC4, WMT8	
2	16011-ZA0-931	VALVE SET, FLOAT .....	1	1	1	1	1	HA2, HEA2, HEA8, HKS8, HX26, HX8, HXQ4, LXE8, LXQ4, LXU, PA2, PAE2, PX26, PXE8, PXED, PXU, QA2, QA26, QA4, QAE2, QAE6, QAG2, QAQ4, QAR2, QAW, QC1, QC2, QC9, QCWT, QE, QH26, QHB4, QHQ4, QKE4, QME2, QSC9, QSE8, QWA4, QWH2, QXB2, QXB6, QXB7, QXB9, QXC2, QXC4, QXC6, QXC9, QXCU, QXE4, QXE8, QXEM, QXQ4, QXU, QXUZ, RA2, RDG4, RH26, RHE2, RHE4, RHE5, RHES, RHG4, RHQ4, RHQ5, RHQ6, RSC2, RXQ4, RXU, SAX4, SAXC, SCM, SHQ4, SHQ5, SMAH, SMC2, SMC4, SME1, SME6, SMRB, SMX2, SMXC, SWA2, SWA4, SWC4, SWS4, SXB7, SXB9, SXCC, SXE4, SXE8, SXEM, SXQ4, SXU, VA2, VAG2, VDE2, VKB2, VKQ4, VMA4, VME4, VN17, VNT2, VSD7, VSD9, VSH7, VW12, VWA2, VWN2, VWT4, VX2, VXB7, VXB9, VXE6, VXE7, VXE9, VXQ4, VXU1, WKT, WMT8	

2

**E-14**

**CARBURETOR(1)**

Ref. No.	Part No.	Description	Reqd. QTY					Serial No.	Parts catalogue code
			GX 270 UT	GX 270 UT2	GX 270 RT	GX 270 RT2	GX 270 UT2X		
3	16013-Z1C-003	FLOAT SET .....	1	-	1	1	1	HA2, HEA2, HEA8, HKS8, HX26, HX8, HXQ4, LXE8, LXQ4, LXU, PA2, PAE2, PX26, PXE8, PXED, PXU, QA2, QA26, QA4, QAE2, QAE6, QAG2, QAQ4, QAR2, QAW, QC1, QC2, QC9, QCWT, QE, QH26, QHB4, QHQ4, QKE4, QME2, QSC9, QSE8, QWA4, QWH2, QXB2, QXB6, QXB7, QXB9, QXC2, QXC4, QXC6, QXE4, QXE8, QXQ4, QXU, QXUZ, RA2, RDG4, RH26, RHE2, RHE4, RHE5, RHES, RHG4, RHQ4, RHQ5, RHQ6, RSC2, RXQ4, RXU, SAX4, SAXC, SCM, SHQ4, SHQ5, SMAH, SMC2, SMC4, SME1, SME6, SMRB, SMX2, SWA2, SWA4, SWC4, SWS4, SXB7, SXB9, SXCC, SXE4, SXE8, SXEM, SXQ4, SXU, VA2, VAG2, VDE2, VKB2, VKQ4, VMA4, VME4, VN17, VNT2, VSD7, VSD9, VSH7, VW12, VMA2, VWN2, VWT4, VX2, VXB7, VXB9, VXE6, VXE7, VXE9, VXQ4, VXU1, WKT, WMT8	
	16013-ZA0-931	.....	1	-	-	-	-	QXC9, QXCU	
	16013-Z1C-003	.....	-	1	-	-	-	HA2, HEA2, HKS8, HX26, HX8, HXQ4, LXQ4, LXU, PA2, PAE2, PX26, PXE8, PXED, PXU, QA2, QA26, QA4, QAE2, QAG2, QAQ4, QAR2, QAW, QC1, QC2, QC9, QCWT, QE, QH26, QHB4, QHQ4, QKE4, QME2, QSC9, QSE8, QWA4, QWH2, QXB6, QXB7, QXB9, QXC4, QXC6, QXC9, QXCU, QXE4, QXE8, QXEM, QXQ4, QXU, QXUZ, RA2, RH26, RHE4, RHE5, RHQ4, RHQ5, RHQ6, RXQ4, RXU, SAX4, SCM, SHQ4, SHQ5, SMAH, SMC4, SME1, SME6, SMRB, SMX2, SMXC, SWA4, SWC4, SWS4, SXB7, SXB9, SXCC, SXE4, SXEM, SXQ4, SXU, VA2, VKQ4, VMA4, VME4, VNT2, VSD7, VX2, VXB7, VXE6, VXE7, VXE9, VXQ4, VXU1, WKT, WMT8	
4	16015-ZE8-005	CHAMBER SET, FLOAT .....	1	-	1	-	-	HA2, HEA2, HEA8, HKS8, HX26, HX8, HXQ4, LXE8, LXQ4, LXU, PA2, PAE2, PX26, PXE8, PXED, PXU, QA2, QA26, QA4, QAE2, QAE6, QAG2, QAQ4, QAR2, QAW, QE, QH26, QHB4, QHQ4, QKE4, QME2, QSC9, QSE8, QWA4, QWH2, QXB2, QXB6, QXB7, QXB9, QXC2, QXC4, QXC6, QXC9, QXCU, QXE4, QXE8, QXQ4, QXU, QXUZ, RA2, RH26, RHE2, RHE4, RHG4, RHQ4, RSC2, RXQ4, RXU, SHQ4, SMC2, SMC4, SME1, SME6, SWA2, SWA4, SWC4, SWS4, SXB7, SXB9, SXE4, SXE8, SXQ4, SXU, VA2, VAG2, VDE2, VKB2, VKQ4, VMA4, VME4, VN17, VNT2, VSD7, VSD9, VSH7, VW12, VMA2, VWN2, VWT4, VX2, VXB7, VXB9, VXE6, VXE7, VXE9, VXQ4, VXU1	
	16015-Z5T-901	.....	-	1	-	1	1	HA2, HEA2, HKS8, HX26, HX8, HXQ4, LXQ4, LXU, PA2, PAE2, PX26, PXE8, PXED, PXU, QA2, QA26, QA4, QAE2, QAG2, QAQ4, QAR2, QAW, QC1, QC2, QC9, QCWT, QE, QH26, QHB4, QHQ4, QKE4, QME2, QSC9, QSE8, QWA4, QWH2, QXB6, QXB7, QXB9, QXC4, QXC6, QXC9, QXCU, QXE4, QXE8, QXEM, QXQ4, QXU, QXUZ, RA2, RDG4, RH26, RHE4, RHE5, RHES, RHG4, RHQ4, RHQ5, RHQ6, RSC2, RXQ4, RXU, SAX4, SAXC, SCM, SHQ4, SHQ5, SMAH, SMC4, SME1, SME6, SMRB, SMX2, SMXC, SWA4, SWC4, SWS4, SXB7, SXB9, SXCC, SXE4, SXEM, SXQ4, SXU, VA2, VDE2, VKB2, VKQ4, VMA4, VME4, VN17, VNT2, VSD7, VSD9, VSH7, VW12, VMA2, VWN2, VWT4, VX2, VXB7, VXB9, VXE6, VXE7, VXE9, VXQ4, VXU1	
5	16016-ZH7-W01	SCREW SET, PILOT .....	1	-	1	-	-	HA2, HEA2, HEA8, HKS8, HX26, HX8, HXQ4, LXE8, LXQ4, LXU, PA2, PAE2, PX26, PXE8, PXED, PXU, QA2, QA26, QA4, QAE2, QAE6, QAG2, QAQ4, QAR2, QAW, QH26, QHB4, QHQ4, QKE4, QME2, QSC9, QSE8, QWA4, QWH2, QXB2, QXB6, QXB7, QXB9, QXC2, QXC4, QXC6, QXC9, QXCU, QXE4, QXE8, QXQ4, QXU, QXUZ, RA2, RH26, RHE2, RHE4, RHG4, RHQ4, RSC2, RXQ4, RXU, SHQ4, SME1, SWA2, SWA4, SWC4, SWS4, SXB7, SXB9, SXE4, SXE8, SXQ4, SXU, VA2, VAG2, VDE2, VKB2, VKQ4, VMA4, VME4, VN17, VNT2, VSD7, VSD9, VSH7, VW12, VMA2, VWN2, VX2, VXB7, VXB9, VXE6, VXE7, VXE9, VXQ4, VXU1	
	16016-ZH8-W01	SCREW SET .....	1	-	1	-	-	QE, SMC2, SMC4, SME6, VWT4	
	16016-ZH7-W01	SCREW SET, PILOT .....	-	1	-	1	-	BE75L A QE, SMAH, SME6, VWT4	
		(CARBURETOR NO.)	-	1	-	-	-	PX26, QAQ4, QAW, QHB4, QSC9, QWA4, QWH2, QXC4, QXC6, QXC9, QXCU, QXEM, RHQ4, SMXC, SXCC, SXU, VKQ4, VMA4, VME4, VX2, VXE6, VXE9, VXQ4	
		,,	-	1	-	-	-	BE21J A HA2, HEA2, HKS8, HX26, HX8, HXQ4, LXQ4, LXU, PA2, PAE2, PXE8, PXED, PXU, QA2, QA26, QA4, QAE2, QAG2, QAR2, QH26, QHQ4, QKE4, QME2, QSE8, QXB6, QXB7, QXB9, QXE4, QXE8, QXQ4, QXU, QXUZ, RA2, RH26, RHE4, RHE5, RHQ5, RHQ6, RXQ4, RXU, SAX4, SHQ4, SHQ5, SME1, SMRB, SMX2, SWA4, SWC4, SWS4, SXB7, SXB9, SXE4, SXEM, SXQ4, VA2, VSD7, VXB7, VXE7, VXU1, WKT	
	16016-Z1E-V21	SCREW SET .....	-	1	-	-	-	BE75T A QC1, QC2, QC9, QCWT, SCM	
		(CARBURETOR NO.)	-	1	-	-	-		



# E-14

# CARBURETOR(1)

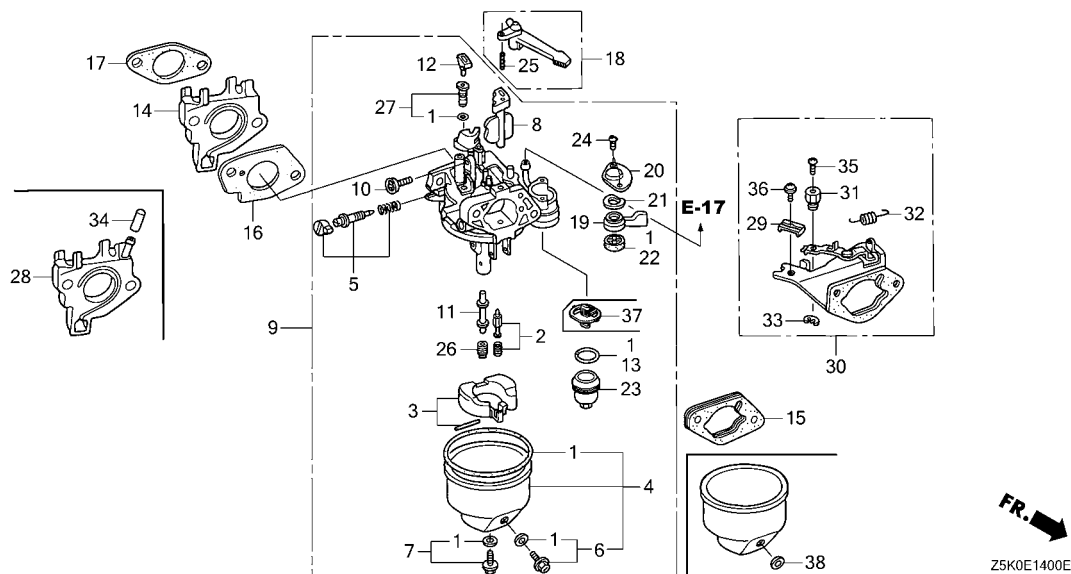

Ref. No.	Part No.	Description	Reqd. QTY					Serial No.	Parts catalogue code
			GX 270 UT	GX 270 UT2	GX 270 RT	GX 270 RT2	GX 270 UT2X		
(5)	16016-ZH7-W01	SCREW SET, PILOT..... (CARBURETOR NO.)	-	1	-	-	-	BE76H A	SMC4,WMT8
	16016-ZDF-V01	SCREW SET..... (CARBURETOR NO.)	-	1	-	-	-	BE70U A	HA2, HEA2, HKS8, HX26, HX8, HXQ4, LXQ4, LXU, PA2, PAE2, PXE8, PXED, PXU, QA2, QA26, QA4, QAE2, QAG2, QAR2, QE, QH26, QHQ4, QKE4, QME2, QSE8, QXB6, QXB7, QXB9, QXE4, QXE8, QXQ4, QXU, QXUZ, RA2, RH26, RHE4, RHE5, RHQ5, RHQ6, RXQ4, RXU, SAX4, SHQ4, SHQ5, SMAH, SME1, SME6, SMRB, SMX2, SWA4, SWC4, SWS4, SXB7, SXB9, SXE4, SXEM, SXQ4, VA2, VSD7, VXB7, VXE7, VXU1, WKT
	16016-ZH7-W01	SCREW SET, PILOT..... (CARBURETOR NO.)	-	1	-	-	-	BE70V A	QC1, QC2, QC9, QCWT, SCM
	16016-ZDF-V01	SCREW SET..... (CARBURETOR NO.)	-	1	-	-	-	BE71G A	SMC4, WMT8
	16016-ZH7-W01	SCREW SET, PILOT..... (CARBURETOR NO.)	-	-	-	1	-	BE21M A	RDG4, RHG4, RSC2
	16016-ZDF-V01	SCREW SET..... (CARBURETOR NO.)	-	-	-	1	-	BE75R B	RDG4, RHG4, RSC2, VWT4
	16016-ZH7-W01	SCREW SET, PILOT.....	-	-	-	-	1	-----	QC1, QC2, QC9, QCWT, SAXC, SCM, SXCC

E-14

CARBURETOR(1)

Ref. No.	Part No.	Description	Reqd. QTY					Serial No.	Parts catalogue code
			GX 270 UT	GX 270 UT2	GX 270 RT	GX 270 RT2	GX 270 UT2X		
6	16024-ZE1-811	SCREW SET, DRAIN.....	1	-	1	-	-	HA2, HEA2, HEA8, HKS8, HX26, HX8, HXQ4, LXE8, LXQ4, LXU, PA2, PAE2, PX26, PXE8, PXED, PXU, QA2, QA26, QA4, QAE2, QAE6, QAG2, QAQ4, QAR2, QAW, QE, QH26, QHB4, QHQ4, QKE4, QME2, QSC9, QSE8, QWA4, QWH2, QXB2, QXB6, QXB7, QXB9, QXC2, QXC4, QXC6, QXC9, QXCU, QXE4, QXE8, QXQ4, QXU, QXUZ, RA2, RH26, RHE2, RHE4, RHG4, RHQ4, RSC2, RXQ4, RXU, SHQ4, SMC2, SMC4, SME1, SME6, SWA2, SWA4, SWC4, SWS4, SXB7, SXB9, SXE4, SXE8, SXQ4, SXU, VA2, VAG2, VDE2, VKB2, VKQ4, VMA4, VME4, VN17, VNT2, VSD7, VSD9, VSH7, VW12, VWA2, VWN2, VWT4, VX2, VX7, VX9, VXE6, VXE7, VXE9, VXQ4, VXU1	
	16024-Z5T-901	.....	-	1	-	1	1	HA2, HEA2, HKS8, HX26, HX8, HXQ4, LXQ4, LXU, PA2, PAE2, PX26, PXE8, PXED, PXU, QA2, QA26, QA4, QAE2, QAG2, QAQ4, QAR2, QAW, QC1, QC2, QC9, QCWT, QE, QH26, QHB4, QHQ4, QKE4, QME2, QSC9, QSE8, QWA4, QWH2, QXB6, QXB7, QXB9, QXC4, QXC6, QXC9, QXCU, QXE4, QXE8, QXEM, QXQ4, QXU, QXUZ, RA2, RDG4, RH26, RHE4, RHE5, RHES, RHG4, RHQ4, RHQ5, RHQ6, RSC2, RXQ4, RXU, SAX4, SAXC, SCM, SHQ4, SHQ5, SMAH, SMC4, SME1, SME6, SMRB, SMX2, SMXC, SWA4, SWC4, SWS4, SXB7, SXB9, SXCC, SXE4, SXEM, SXQ4, SXU, VA2, VDE2, VKB2, VKQ4, VMA4, VME4, VN17, VNT2, VSD7, VWT4, VX2, VX7, VXE6, VXE7, VXE9, VXQ4, VXU1, WKT, WMT8	
7	16028-ZE0-005	SCREW SET.....	1	-	1	-	-	HA2, HEA2, HEA8, HKS8, HX26, HX8, HXQ4, LXE8, LXQ4, LXU, PA2, PAE2, PX26, PXE8, PXED, PXU, QA2, QA26, QA4, QAE2, QAE6, QAG2, QAQ4, QAR2, QAW, QE, QH26, QHB4, QHQ4, QKE4, QME2, QSC9, QSE8, QWA4, QWH2, QXB2, QXB6, QXB7, QXB9, QXC2, QXC4, QXC6, QXC9, QXCU, QXE4, QXE8, QXQ4, QXU, QXUZ, RA2, RH26, RHE2, RHE4, RHG4, RHQ4, RSC2, RXQ4, RXU, SHQ4, SMC2, SMC4, SME1, SME6, SWA2, SWA4, SWC4, SWS4, SXB7, SXB9, SXE4, SXE8, SXQ4, SXU, VA2, VAG2, VDE2, VKB2, VKQ4, VMA4, VME4, VN17, VNT2, VSD7, VSD9, VSH7, VW12, VWA2, VWN2, VWT4, VX2, VX7, VX9, VXE6, VXE7, VXE9, VXQ4, VXU1	
	16028-Z5T-901	.....	-	1	-	1	1	HA2, HEA2, HKS8, HX26, HX8, HXQ4, LXQ4, LXU, PA2, PAE2, PX26, PXE8, PXED, PXU, QA2, QA26, QA4, QAE2, QAG2, QAQ4, QAR2, QAW, QC1, QC2, QC9, QCWT, QE, QH26, QHB4, QHQ4, QKE4, QME2, QSE8, QXB6, QXB7, QXB9, QXE8, QXEM, QXQ4, QXU, QXUZ, RA2, RDG4, RH26, RHE4, RHE5, RHES, RHG4, RHQ4, RHQ5, RHQ6, RSC2, RXQ4, RXU, SAX4, SAXC, SCM, SHQ4, SHQ5, SMAH, SMC4, SME1, SME6, SMRB, SMX2, SMXC, SWA4, SWC4, SWS4, SXB7, SXB9, SXCC, SXE4, SXEM, SXQ4, SXU, VA2, VDE2, VKB2, VKQ4, VN17, VNT2, VSD7, VWT4, VX2, VX7, VXE6, VXE7, VXE9, VXQ4, VXU1, WKT, WMT8	
	16028-ZE0-005	.....	-	1	-	-	-	1041595 QSC9, QWA4, QWH2, QXC4, QXC6, QXC9, QXCU, VMA4, VME4	
	16028-Z5T-901	.....	-	1	-	-	-	1041596 QSC9, QWA4, QWH2, QXC4, QXC6, QXC9, QXCU, VMA4, VME4	
8	16044-ZE2-005	CHOKE SET.....	1	-	1	-	-	HA2, HEA2, HEA8, HKS8, HX26, HX8, HXQ4, LXE8, LXQ4, LXU, PA2, PAE2, PX26, PXE8, PXED, PXU, QA2, QA26, QA4, QAE2, QAE6, QAG2, QAQ4, QAR2, QAW, QE, QH26, QHB4, QHQ4, QKE4, QME2, QSC9, QSE8, QWA4, QWH2, QXB2, QXB6, QXB7, QXB9, QXC2, QXC4, QXC6, QXC9, QXCU, QXE4, QXE8, QXQ4, QXU, QXUZ, RA2, RH26, RHE2, RHE4, RHG4, RHQ4, RSC2, RXQ4, RXU, SHQ4, SMC2, SMC4, SME1, SME6, SWA2, SWA4, SWC4, SWS4, SXB7, SXB9, SXE4, SXE8, SXQ4, SXU, VA2, VAG2, VDE2, VKB2, VKQ4, VMA4, VME4, VN17, VNT2, VSD7, VSD9, VSH7, VW12, VWA2, VWN2, VWT4, VX2, VX7, VX9, VXE6, VXE7, VXE9, VXQ4, VXU1	
	(CARBURETOR NO.)		-	1	-	1	-	BE75L A QE, SMAH, SME6, VWT4	
	,,		-	1	-	-	1	PX26, QAQ4, QAW, QC1, QC2, QC9, QCWT, QHB4, QSC9, QWA4, QWH2, QXC4, QXC6, QXC9, QXCU, QXEM, RHQ4, SAXC, SCM, SMXC, SXCC, SXU, VKQ4, VMA4, VME4, VX2, VXE6, VXE9, VXQ4	
	,,		-	1	-	-	-	BE21J A HA2, HEA2, HKS8, HX26, HX8, HXQ4, LXQ4, LXU, PA2, PAE2, PXE8, PXED, PXU, QA2, QA26, QA4, QAE2, QAG2, QAR2, QH26, QHQ4, QKE4, QME2, QSE8, QXB6, QXB7, QXB9, QXE4, QXE8, QXQ4, QXU, QXUZ, RA2, RH26, RHE4, RHES, RHQ5, RHQ6, RXQ4, RXU, SAX4, SHQ4, SHQ5, SME1, SMRB, SMX2, SWA4, SWC4, SWS4, SXB7, SXB9, SXE4, SXEM, SXQ4, VA2, VSD7, VX7, VXE7, VXU1, WKT	
	,,		-	1	-	-	-	BE76H A SMC4, WMT8	



# E-14

# CARBURETOR(1)

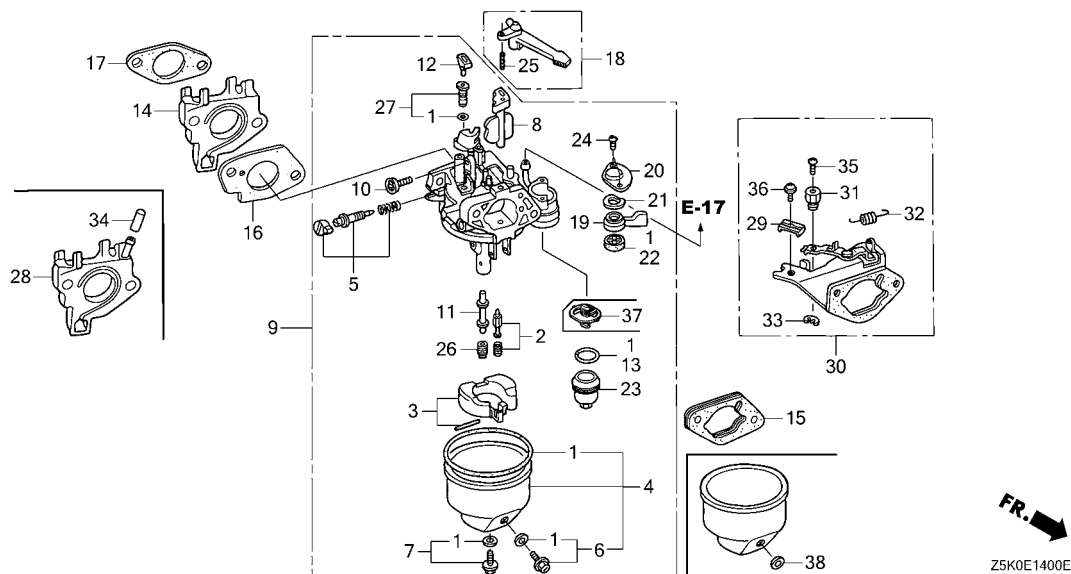

Ref. No.	Part No.	Description	Reqd. QTY					Serial No.	Parts catalogue code
			GX 270 UT	GX 270 UT2	GX 270 RT	GX 270 RT2	GX 270 UT2X		
(8)	16044-ZE3-811	CHOKE SET . . . . . (CARBURETOR NO.)	-	1	-	-	-	BE70U A	HA2, HEA2, HKS8, HX26, HX8, HXQ4, LXQ4, LXU, PA2, PAE2, PXE8, PXED, PXU, QA2, QA26, QA4, QAE2, QAG2, QAR2, QE, QH26, QHQ4, QKE4, QME2, QSE8, QXB6, QXB7, QXB9, QXE4, QXE8, QXQ4, QXU, QXUZ, RA2, RH26, RHE4, RHE5, RHQ5, RHQ6, RXQ4, RXU, SAX4, SHQ4, SHQ5, SMAH, SME1, SME6, SMRB, SMX2, SWA4, SWC4, SWS4, SXB7, SXB9, SXE4, SXEM, SXQ4, VA2, VSD7, VXB7, VXE7, VXU1, WKT
	''	''	-	1	-	-	-	BE71G A	SMC4, WMT8
			-	-	-	1	1		HA2, HEA2, HKS8, HX26, HX8, HXQ4, LXQ4, LXU, PA2, PAE2, PXE8, PXED, PXU, QA2, QA26, QA4, QAE2, QAG2, QAR2, QE, QH26, QHQ4, QKE4, QME2, QSE8, QXB6, QXB7, QXB9, QXE4, QXE8, QXQ4, QXU, QXUZ, RA2, RH26, RHE4, RHE5, RHES, RHQ5, RHQ6, RXQ4, RXU, SAX4, SHQ4, SHQ5, SMAH, SMC4, SME1, SME6, SMRB, SMX2, SWA4, SWC4, SWS4, SXB7, SXB9, SXE4, SXEM, SXQ4, VA2, VSD7, VXB7, VXE7, VXU1, WKT, WMT8
	16044-ZE2-005	..... (CARBURETOR NO.)	-	-	-	1	-		VDE2, VKB2, VN17, VNT2
	16044-ZE3-811	..... (CARBURETOR NO.)	-	-	-	1	-	BE21M A	RDG4, RHG4, RSC2
9	16100-Z1D-W21	CARBURETOR ASSY.(BE78B A) . . . . .	1	-	1	-	-	BE75R B	RDG4, RHG4, RSC2, VWT4
									HA2, HEA2, HEA8, HKS8, HX26, HX8, HXQ4, LXE8, LXQ4, LXU, PA2, PAE2, PX26, PXE8, PXED, PXU, QA2, QA26, QA4, QAE2, QAE6, QAG2, QAQ4, QAR2, QAW, QH26, QHB4, QHQ4, QKE4, QME2, QSE8, QXB2, QXB6, QXB7, QXB9, QXE4, QXE8, QXQ4, QXU, QXUZ, RA2, RH26, RHE2, RHE4, RHG4, RHQ4, RSC2, RXQ4, RXU, SHQ4, SME1, SWA2, SWA4, SWC4, SWS4, SXB7, SXB9, SXE4, SXE8, SXQ4, SXU, VA2, VAG2, VDE2, VKB2, VKQ4, VN17, VNT2, VSD7, VSD9, VSH7, VW12, VWA2, VWN2, VX2, VXB7, VXB9, VXE6, VXE7, VXE9, VXQ4, VXU1
	16100-Z5K-821	CARBURETOR ASSY.(BE75K A) . . . . .	1	-	1	-	-		QE, SME6, VWT4
	16100-Z5K-811	CARBURETOR ASSY.(BE78C A) . . . . .	1	-	-	-	-		QSC9, QWA4, QWH2, QXC6, VMA4, VME4
	16100-Z5K-801	CARBURETOR ASSY.(BE75J A) . . . . .	1	-	-	-	-		QXC2, QXC4



# E-14

# CARBURETOR(1)

Ref. No.	Part No.	Description	Reqd. QTY					Serial No.	Parts catalogue code
			GX 270 UT	GX 270 UT2	GX 270 RT	GX 270 RT2	GX 270 UT2X		
(9)	16100-ZH9-W01	CARBURETOR ASSY.(BE75A B/C) ..	1	-	-	-	-	-----	QXC9, QXCU
	16100-Z5K-831	CARBURETOR ASSY.(BE76F A) .....	1	-	-	-	-	-----	SMC2, SMC4
	16100-Z5K-Y01	CARBURETOR ASSY.(BE21J A) .....	-	1	-	-	-	-----	PX26, QAA4, QAW, QHB4, QXEM, RHQ4, SXU, VKQ4, VX2, VXE6, VXE9, VXQ4
	16100-Z5K-702	CARBURETOR ASSY.(BE75N A) .....	-	1	-	-	-	-----	QSC9, QWA4, QWH2, QXC4, QXC6, QXC9, QXCU, SMXC, VMA4, VME4
	16100-Z5K-WC1	CARBURETOR ASSY.(BE70V A) .....	-	1	-	-	-	-----	SXCC
	16100-Z5K-Y01	CARBURETOR ASSY.(BE21J A) .....	-	1	-	-	-	1880437	HA2, HEA2, HKS8, HX26, HX8, HXQ4, LXQ4, LXU, PA2, PAE2, PXE8, PXED PXU, QA2, QA26, QA4, QAE2, QAG2, QAR2, QH26, QHQ4, QKE4, QME2, QSE8 QXB6, QXB7, QXB9, QXE4, QXE8, QXQ4, QXU, QXUZ, RA2, RH26, RHE4, RHE5 RHQ5, RHQ6, RXQ4, RXU, SAX4, SHQ4, SHQ5, SME1, SMRB, SMX2, SWA4 SWC4, SWS4, SXB7, SXB9, SXE4, SXEM, SXQ4, VA2, VSD7, VXB7, VXE7 VXU1, WKT
	16100-Z5K-721	CARBURETOR ASSY.(BE75L A) .....	-	1	-	-	-	1880437	QE, SMAH, SME6
	16100-Z5K-781	CARBURETOR ASSY.(BE75T A) .....	-	1	-	-	-	1881053	QC1, QC2, QC9, QCWT, SCM
	16100-Z5K-731	CARBURETOR ASSY.(BE76H A) .....	-	1	-	-	-	1891979	SMC4, WMT8
	16100-Z8S-WA1	CARBURETOR ASSY.(BE70U A) .....	-	1	-	-	-	1880438	HA2, HEA2, HKS8, HX26, HX8, HXQ4, LXQ4, LXU, PA2, PAE2, PXE8, PXED PXU, QA2, QA26, QA4, QAE2, QAG2, QAR2, QE, QH26, QHQ4, QKE4, QME2 QSE8, QXB6, QXB7, QXB9, QXE4, QXE8, QXQ4, QXU, QXUZ, RA2, RH26, RHE4 RHE5, RHQ5, RHQ6, RXQ4, RXU, SAX4, SHQ4, SHQ5, SMAH, SME1, SME6 SMRB, SMX2, SWA4, SWC4, SWS4, SXB7, SXB9, SXE4, SXEM, SXQ4, VA2 VSD7, VXB7, VXE7, VXU1, WKT
16100-Z5K-WC1	CARBURETOR ASSY.(BE70V A) .....	-	1	-	-	-	1881054	QC1, QC2, QC9, QCWT, SCM	
16100-Z5K-WB1	CARBURETOR ASSY.(BE71G A) .....	-	1	-	-	-	1891980	SMC4, WMT8	
16100-ZBC-852	CARBURETOR ASSY.(BE75R B) .....	-	-	-	1	-	-----	RHES	
16100-Z5K-Y01	CARBURETOR ASSY.(BE21J A) .....	-	-	-	1	-	1281497	RDG4, RHG4, RSC2, VDE2, VKB2, VN17, VNT2	
16100-Z5K-721	CARBURETOR ASSY.(BE75L A) .....	-	-	-	1	-	1999999	VWT4	
16100-ZBC-861	CARBURETOR ASSY.(BE21M A) .....	-	-	-	1	-	1281498	VDE2, VKB2, VN17, VNT2	
16100-ZBC-852	CARBURETOR ASSY.(BE75R B) .....	-	-	-	1	-	1281498	RDG4, RHG4, RSC2	
16100-ZBC-852	CARBURETOR ASSY.(BE75R B) .....	-	-	-	1	-	1880334	RDG4, RHG4, RSC2	
16100-Z8S-WA1	CARBURETOR ASSY.(BE70U A) .....	-	-	-	1	1	2000001	VWT4	
16100-Z5K-WC1	CARBURETOR ASSY.(BE70V A) .....	-	-	-	-	1	-----	HA2, HEA2, HKS8, HX26, HX8, HXQ4, LXQ4, LXU, PA2, PAE2, PXE8, PXED PXU, QA2, QA26, QA4, QAE2, QAG2, QAR2, QE, QH26, QHQ4, QKE4, QME2 QSE8, QXB6, QXB7, QXB9, QXE4, QXE8, QXQ4, QXU, QXUZ, RA2, RH26, RHE4 RHE5, RHQ5, RHQ6, RXQ4, RXU, SAX4, SHQ4, SHQ5, SMAH, SME1, SME6 SMRB, SMX2, SWA4, SWC4, SWS4, SXB7, SXB9, SXE4, SXEM, SXQ4, VA2 VSD7, VXB7, VXE7, VXU1, WKT	
16100-Z5K-WB1	CARBURETOR ASSY.(BE71G A) .....	-	-	-	-	1	-----	QC1, QC2, QC9, QCWT, SAXC, SCM, SXCC	
10	16124-ZE0-005	SCREW, THROTTLE STOP .....	1	1	1	1	1	-----	SMC4, WMT8
11	16166-ZH9-W20	NOZZLE, MAIN .....	1	-	1	-	-	-----	HA2, HEA2, HEA8, HKS8, HX26, HX8, HXQ4, LXQ4, LXU, PA2, PAE2 PX26, PXE8, PXED, PXU, QA2, QA26, QA4, QAE2, QAE6, QAG2, QAQ4, QAR2 QAW, QH26, QHB4, QHQ4, QKE4, QME2, QSE8, QXB2, QXB6, QXB7, QXB9 QXE4, QXE8, QXQ4, QXU, QXUZ, RA2, RH26, RHE2, RHE4, RHG4, RHQ4, RSC2 RXQ4, RXU, SHQ4, SME1, SWA2, SWA4, SWC4, SWS4, SXB7, SXB9, SXE4 SXE8, SXQ4, SXU, VA2, VAG2, VDE2, VKB2, VKQ4, VN17, VNT2, VSD7, VSD9 VSH7, VW12, VWA2, VWN2, VX2, VXB7, VXB9, VXE6, VXE7, VXE9, VXQ4 VXU1, WKT, WMT8
16166-ZH9-820	.....	.....	1	-	1	-	-	-----	QE, SMC2, SMC4, SME6, VWT4



# E-14

# CARBURETOR(1)

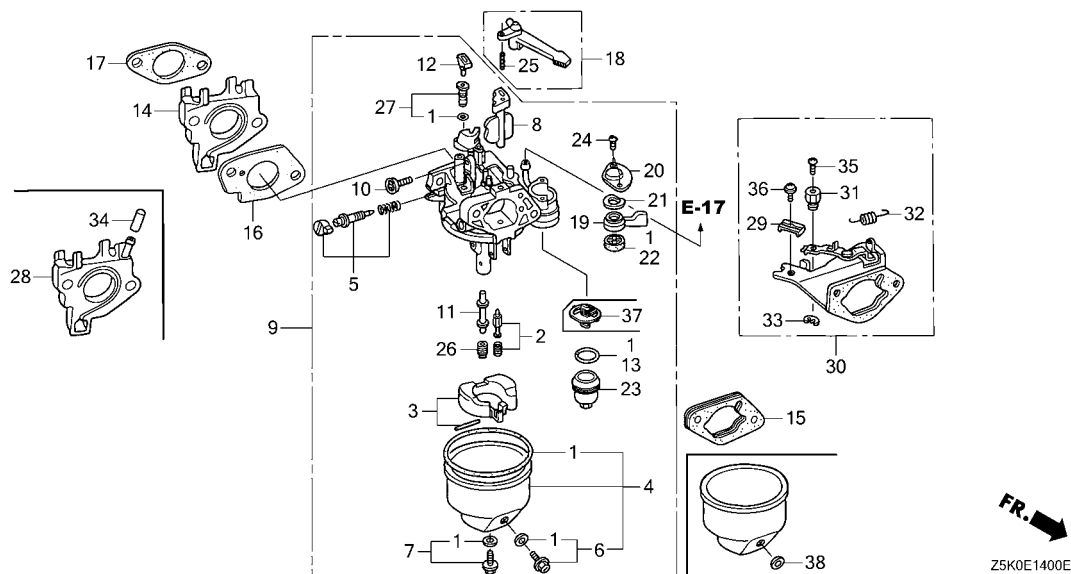

Ref. No.	Part No.	Description	Reqd. QTY					Serial No.	Parts catalogue code
			GX 270 UT	GX 270 UT2	GX 270 RT	GX 270 RT2	GX 270 UT2X		
11)	16166-ZH9-W00	NOZZLE, MAIN.....	1	-	-	-	-	QSC9, QWA4, QWH2, QXC6, QXC9, QXCU, VMA4, VME4	
	16166-ZH9-000	.....	1	-	-	-	-	QXC2, QXC4	
	16166-Z5K-Y01	.....	-	1	-	1	-	PX26, QQA4, QAW, QHB4, QXEM, RHQ4, SXU, VDE2, VKB2, VKQ4, VN17, VNT2, VX2, VXE6, VXE9, VXQ4	
	(CARBURETOR NO.)	.....	-	1	-	1	-	BE75L A QE, SMAH, SME6, VWT4	
	16166-Z5K-701	.....	-	1	-	-	-	QSC9, QWA4, QWH2, QXC4, QXC6, QXC9, QXCU, SMXC, VMA4, VME4	
	16166-Z5K-WC1	.....	-	1	-	-	-	SXCC	
	16166-Z5K-Y01	(CARBURETOR NO.)	-	1	-	-	-	BE21J A HA2, HEA2, HKS8, HX26, HX8, HXQ4, LXQ4, LXU, PA2, PAE2, PXE8, PXED, PXU, QA2, QA26, QA4, QAE2, QAG2, QAR2, QH26, QHQ4, QKE4, QME2, QSE8, QXB6, QXB7, QXB9, QXE4, QXE8, QXQ4, QXU, QXUZ, RA2, RH26, RHE4, RHE5, RHQ5, RHQ6, RXQ4, RXU, SAX4, SHQ4, SHQ5, SME1, SMRB, SMX2, SWA4, SWC4, SWS4, SXB7, SXB9, SXE4, SXEM, SXQ4, VA2, VSD7, VXB7, VXE7, VXU1, WKT	
	16166-Z5K-701	(CARBURETOR NO.)	-	1	-	-	-	BE75T A QC1, QC2, QC9, QCWT, SCM	
	16166-Z5K-Y01	(CARBURETOR NO.)	-	1	-	-	-	BE76H A SMC4, WMT8	
	16166-Z8S-WA1	(CARBURETOR NO.)	-	1	-	-	BE70U A	HA2, HEA2, HKS8, HX26, HX8, HXQ4, LXQ4, LXU, PA2, PAE2, PXE8, PXED, PXU, QA2, QA26, QA4, QAE2, QAG2, QAR2, QE, QH26, QHQ4, QKE4, QME2, QSE8, QXB6, QXB7, QXB9, QXE4, QXE8, QXQ4, QXU, QXUZ, RA2, RH26, RHE4, RHE5, RHQ5, RHQ6, RXQ4, RXU, SAX4, SHQ4, SHQ5, SMAH, SME1, SME6, SMRB, SMX2, SWA4, SWC4, SWS4, SXB7, SXB9, SXE4, SXEM, SXQ4, VA2, VSD7, VXB7, VXE7, VXU1, WKT	
	16166-Z5K-WC1	(CARBURETOR NO.)	-	1	-	-	BE70V A	QC1, QC2, QC9, QCWT, SCM	

E-14

CARBURETOR(1)

Ref. No.	Part No.	Description	Reqd. QTY					Serial No.	Parts catalogue code
			GX 270 UT	GX 270 UT2	GX 270 RT	GX 270 RT2	GX 270 UT2X		
11)	16166-Z8S-WA1	NOZZLE, MAIN (CARBURETOR NO.)	-	1	-	-	-	BE71G A	SMC4, WMT8
			-	-	-	1	1		HA2, HEA2, HKS8, HX26, HX8, HXQ4, LXQ4, LXU, PA2, PAE2, PXE8, PXED PXU, QA2, QA26, QA4, QAE2, QAG2, QAR2, QE, QH26, QHQ4, QKE4, QME2 QSE8, QXB6, QXB7, QXB9, QXE4, QXE8, QXQ4, QXU, QXUZ, RA2, RH26, RHE4 RHE5, RHES, RHQ5, RHQ6, RXQ4, RXU, SAX4, SHQ4, SHQ5, SMAH, SMC4 SME1, SME6, SMRB, SMX2, SWA4, SWC4, SWS4, SXB7, SXB9, SXE4, SXEM SXQ4, VA2, VSD7, VXB7, VXE7, VXU1, WKT, WMT8
	16166-Z5K-Y01	(CARBURETOR NO.)	-	-	-	1	-	BE21M A	RDG4, RHG4, RSC2
	16166-Z8S-WA1	(CARBURETOR NO.)	-	-	-	1	-	BE75R B	RDG4, RHG4, RSC2, VWT4
	16166-Z5K-WC1	(CARBURETOR NO.)	-	-	-	-	1		QC1, QC2, QC9, QCWT, SAXC, SCM, SXCC
12	16172-ZE3-W10	COLLAR, SETTING	1	-	1	-	1		HA2, HEA2, HEA8, HKS8, HX26, HX8, HXQ4, LXE8, LXQ4, LXU, PA2, PAE2 PX26, PXE8, PXED, PXU, QA2, QA26, QA4, QAE2, QAE6, QAG2, QAQ4, QAR2 QAW, QC1, QC2, QC9, QCWT, QE, QH26, QHB4, QHQ4, QKE4, QME2, QSC9 QSE8, QWA4, QWH2, QXB2, QXB6, QXB7, QXB9, QXC2, QXC4, QXC6, QXC9 QXCU, QXE4, QXE8, QXQ4, QXU, QXUZ, RA2, RH26, RHE2, RHE4, RHE5, RHG4 RHQ4, RHQ5, RHQ6, RSC2, RXQ4, RXU, SAX4, SAXC, SCM, SHQ4, SHQ5, SMAH SMC2, SMC4, SME1, SME6, SMRB, SMX2, SWA2, SWA4, SWC4, SWS4, SXB7 SXB9, SXCC, SXE4, SXE8, SXEM, SXQ4, SXU, VA2, VAG2, VDE2, VKB2, VKQ4 VMA4, VME4, VN17, VNT2, VSD7, VSD9, VSH7, VW12, VWA2, VWN2, VWT4 VX2, VXB7, VXB9, VXE6, VXE7, VXE9, VXQ4, VXU1, WKT, WMT8
		(CARBURETOR NO.)	-	1	-	-	-		HA2, HEA2, HEA8, HKS8, HX26, HX8, HXQ4, LXQ4, LXU, PA2, PAE2, PX26, PXE8 PXED, PXU, QA2, QA26, QA4, QAE2, QAG2, QAQ4, QAR2, QAW, QC1, QC2, QC9 QCWT, QE, QH26, QHB4, QHQ4, QKE4, QME2, QSE8, QXB6, QXB7, QXB9, QXE4 QXE8, QXEM, QXQ4, QXU, QXUZ, RA2, RH26, RHE4, RHE5, RHQ4, RHQ5, RHQ6 RXQ4, RXU, SAX4, SCM, SHQ4, SHQ5, SMAH, SMC4, SME1, SME6, SMRB, SMX2 SWA4, SWC4, SWS4, SXB7, SXB9, SXCC, SXE4, SXEM, SXQ4, SXU, VA2, VKQ4 VSD7, VX2, VXB7, VXE6, VXE7, VXE9, VXQ4, VXU1, WKT, WMT8
		(CARBURETOR NO.)	-	-	-	1	-	BE75R B	RHE5, VDE2, VKB2, VN17, VNT2, VWT4
13	16173-001-004	O-RING	1	1	1	1	1		RDG4, RHG4, RSC2
		(CARBURETOR NO.)	-	-	-	1	-		HA2, HEA2, HEA8, HKS8, HX26, HX8, HXQ4, LXE8, LXQ4, LXU, PA2, PAE2 PX26, PXE8, PXED, PXU, QA2, QA26, QA4, QAE2, QAE6, QAG2, QAQ4, QAR2 QAW, QC1, QC2, QC9, QCWT, QE, QH26, QHB4, QHQ4, QKE4, QME2, QSC9 QSE8, QWA4, QWH2, QXB2, QXB6, QXB7, QXB9, QXC2, QXC4, QXC6, QXC9 QXCU, QXE4, QXE8, QXEM, QXQ4, QXU, QXUZ, RA2, RDG4, RH26, RHE2, RHE4 RHE5, RHES, RHG4, RHQ4, RHQ5, RHQ6, RSC2, RXQ4, RXU, SAX4, SAXC, SCM SHQ4, SHQ5, SMAH, SME1, SME6, SMRB, SMX2, SMXC, SWA2, SWA4, SWC4 SWS4, SXB7, SXB9, SXCC, SXE4, SXE8, SXEM, SXQ4, SXU, VA2, VAG2, VDE2 VKB2, VKQ4, VMA4, VME4, VN17, VNT2, VSD7, VSD9, VSH7, VW12, VWA2 VWN2, VWT4, VX2, VXB7, VXB9, VXE6, VXE7, VXE9, VXQ4, VXU1, WKT VN17, VSH7, VWA2
14	16211-ZE2-000	INSULATOR, CARBURETOR	1	-	-	-	-		VN17, VSH7, VWA2
		(CARBURETOR NO.)	1	-	-	-	-	1334002	HA2, HEA2, HEA8, HKS8, HX26, HX8, HXQ4, LXE8, LXQ4, LXU, PA2, PAE2 PX26, PXE8, PXED, PXU, QA2, QA26, QA4, QAE2, QAE6, QAG2, QAQ4, QAR2 QAW, QE, QH26, QHB4, QHQ4, QME2, QSC9, QSE8, QWA4, QWH2, QXB2, QXB6 QXB7, QXB9, QXC2, QXC4, QXC6, QXC9, QXCU, QXE4, QXE8, QXQ4, QXU QXUZ, RA2, RH26, RHE2, RHE4, RHQ4, RXQ4, RXU, SHQ4, SMC2, SMC4, SME1 SME6, SWA2, SWA4, SWC4, SWS4, SXB7, SXB9, SXE4, SXE8, SXQ4, SXU, VA2 VKQ4, VMA4, VME4, VSD7, VSD9, VX2, VXB7, VXB9, VXE6, VXE7, VXE9 VXQ4, VXU1
		(CARBURETOR NO.)	1	-	-	-	-	1251817	1334002 RHG4



# E-14

# CARBURETOR(1)

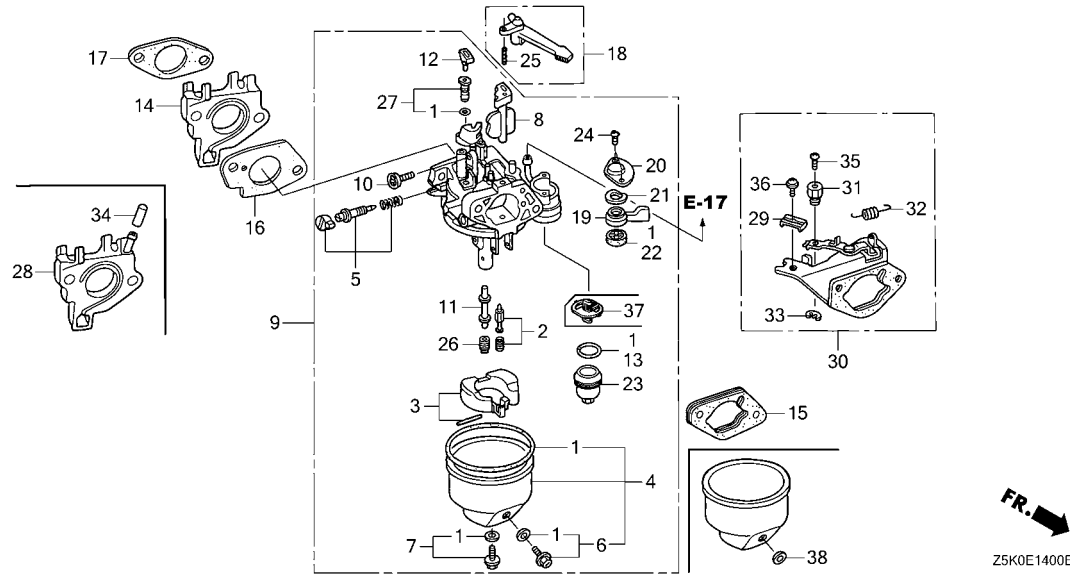

Ref. No.	Part No.	Description	Reqd. QTY					Serial No.	Parts catalogue code	
			GX 270 UT	GX 270 UT2	GX 270 RT	GX 270 RT2	GX 270 UT2X			
14)	16211-ZE2-010	INSULATOR, CARBURETOR .....	1	-	-	-	-	1334003 -----	HA2, HEA2, HEA8, HKS8, HX26, HX8, HXQ4, LXEB, LXQ4, LXU, PA2, PAE2, PX26, PXE8, PXED, PXU, QA2, QA26, QA4, QAE2, QAE6, QAG2, QAQ4, QAR2, QAW, QE, QH26, QHB4, QHQ4, QME2, QSC9, QSE8, QWA4, QWH2, QXB2, QXB6, QXB7, QXB9, QXC2, QXC4, QXC6, QXC9, QXCU, QXE4, QXE8, QXQ4, QXU, QXUZ, RA2, RH26, RHE2, RHE4, RHG4, RHQ4, RXQ4, RXU, SHQ4, SMC2, SMC4, SME1, SME6, SWA4, SWA4, SWC4, SWS4, SXB7, SXB9, SXE4, SXE8, SXQ4, SXU, VA2, VKQ4, VMA4, VME4, VSD7, VSD9, VX2, VXB7, VXB9, VXE6, VXE7, VXE9, VXQ4, VXU1	
	16211-ZE2-000	.....	-	1	-	1	1	-----	HA2, HEA2, HKS8, HX26, HX8, HXQ4, LXQ4, LXU, PA2, PAE2, PX26, PXE8, PXED, PXU, QA2, QA26, QA4, QAE2, QAG2, QAQ4, QAR2, QAW, QC1, QC2, QC9, QCWT, QE, QH26, QHB4, QHQ4, QME2, QSC9, QSE8, QWA4, QWH2, QXB6, QXB7, QXB9, QXC4, QXC6, QXC9, QXCU, QXE4, QXE8, QXEM, QXQ4, QXU, QXUZ, RA2, RDG4, RH26, RHE4, RHE5, RHES, RHG4, RHQ4, RHQ5, RHQ6, RSC2, RXQ4, RXU, SAX4, SAXC, SCM, SHQ4, SHQ5, SMAH, SMC4, SME1, SME6, SMRB, SMX2, SMXC, SWA4, SWC4, SWS4, SXB7, SXB9, SXCC, SXE4, SXEM, SXQ4, SXU, VA2, VDE2, VKB2, VKQ4, VMA4, VME4, VN17, VNT2, VSD7, VVT4, VX2, VXB7, VXE6, VXE7, VXE9, VXQ4, VXU1, WKT, WMT8	
	16211-ZE2-010	.....	-	-	1	-	-	-----	1334742 -----	VW12, VWN2, VWT4
			-	-	1	-	-	-----	1334743 -----	RSC2, VAG2, VDE2, VKB2, VN17, VNT2, VSH7, VWA2
			-	-	1	-	-	-----		RSC2, VAG2, VDE2, VKB2, VN17, VNT2, VSH7, VWA2

**E-14**

**CARBURETOR(1)**

Ref. No.	Part No.	Description	Reqd. QTY					Serial No.	Parts catalogue code
			GX 270 UT	GX 270 UT2	GX 270 RT	GX 270 RT2	GX 270 UT2X		
15	16220-ZA0-702	SPACER COMP., CARBURETOR.....	1	1	1	1	1	-----	HA2, HEA2, HEA8, HKS8, HX26, HX8, HXQ4, LXE8, LXQ4, LXU, PA2, PAE2, PX26, PXE8, PXED, PXU, QA2, QA26, QA4, QAE2, QAE6, QAG2, QAQ4, QAR2, QAW, QC1, QC2, QC9, QCWT, QE, QH26, QHB4, QHQ4, QSC9, QSE8, QWA4, QWH2, QWB2, QXB6, QXB7, QXB9, QXC2, QXC4, QXC6, QXC9, QXCU, QXE4, QXE8, QXEM, QXQ4, QXU, QXUZ, RA2, RDG4, RH26, RHE2, RHE4, RHE5, RHES, RHG4, RHQ4, RHQ5, RHQ6, RSC2, RXQ4, RXU, SAX4, SAXC, SCM, SHQ4, SHQ5, SMAH, SMC2, SMC4, SME1, SME6, SMRB, SMX2, SMXC, SWA2, SWA4, SWC4, SWS4, SXB7, SXB9, SXCC, SXE4, SXE8, SXEM, SXQ4, SXU, VA2, VAG2, VDE2, VKB2, VKQ4, VMA4, VME4, VN17, VNT2, VSD7, VSD9, VSH7, VW12, VWA2, VWN2, VWT4, VX2, VXB7, VXB9, VXE6, VXE7, VXE9, VXQ4, VXU1, WKT, WMT8
16	16221-ZA0-800	PACKING, CARBURETOR.....	1	-	1	-	-	-----	HA2, HEA2, HEA8, HKS8, HX26, HX8, HXQ4, LXE8, LXQ4, LXU, PA2, PAE2, PX26, PXE8, PXED, PXU, QA2, QA26, QA4, QAE2, QAE6, QAG2, QAQ4, QAR2, QAW, QE, QH26, QHB4, QHQ4, QKE4, QME2, QSC9, QSE8, QWA4, QWH2, QXB2, QXB6, QXB7, QXB9, QXC2, QXC4, QXC6, QXC9, QXCU, QXE4, QXE8, QXQ4, QXU, QXUZ, RA2, RH26, RHE2, RHE4, RHG4, RHQ4, RSC2, RXQ4, RXU, SHQ4, SMC2, SMC4, SME1, SME6, SWA2, SWA4, SWC4, SWS4, SXB7, SXB9, SXE4, SXE8, SXQ4, SXU, VA2, VAG2, VDE2, VKB2, VKQ4, VMA4, VME4, VN17, VNT2, VSD7, VSD9, VSH7, VW12, VWA2, VWN2, VWT4, VX2, VXB7, VXB9, VXE6, VXE7, VXE9, VXQ4, VXU1
	16221-Z5K-000	.....	-	1	-	1	1	-----	HA2, HEA2, HKS8, HX26, HX8, HXQ4, LXQ4, LXU, PA2, PAE2, PX26, PXE8, PXED, PXU, QA2, QA26, QA4, QAE2, QAG2, QAQ4, QAR2, QAW, QC1, QC2, QC9, QCWT, QE, QH26, QHB4, QHQ4, QKE4, QME2, QSC9, QSE8, QWA4, QWH2, QXB6, QXB7, QXB9, QXC4, QXC6, QXC9, QXCU, QXE4, QXE8, QXEM, QXQ4, QXU, QXUZ, RA2, RDG4, RH26, RHE4, RHE5, RHES, RHG4, RHQ4, RHQ5, RHQ6, RSC2, RXQ4, RXU, SAX4, SAXC, SCM, SHQ4, SHQ5, SMAH, SMC4, SME1, SME6, SMRB, SMX2, SMXC, SWA4, SWC4, SWS4, SXB7, SXB9, SXCC, SXE4, SXEM, SXQ4, SXU, VA2, VDE2, VKB2, VKQ4, VMA4, VME4, VN17, VNT2, VSD7, VWT4, VX2, VXB7, VXE6, VXE7, VXE9, VXQ4, VXU1, WKT, WMT8
17	16223-ZA0-800	PACKING, INSULATOR.....	1	-	1	-	-	-----	HA2, HEA2, HEA8, HKS8, HX26, HX8, HXQ4, LXE8, LXQ4, LXU, PA2, PAE2, PX26, PXE8, PXED, PXU, QA2, QA26, QA4, QAE2, QAE6, QAG2, QAQ4, QAR2, QAW, QE, QH26, QHB4, QHQ4, QKE4, QME2, QSC9, QSE8, QWA4, QWH2, QXB2, QXB6, QXB7, QXB9, QXC2, QXC4, QXC6, QXC9, QXCU, QXE4, QXE8, QXQ4, QXU, QXUZ, RA2, RH26, RHE2, RHE4, RHG4, RHQ4, RSC2, RXQ4, RXU, SHQ4, SMC2, SMC4, SME1, SME6, SWA2, SWA4, SWC4, SWS4, SXB7, SXB9, SXE4, SXE8, SXQ4, SXU, VA2, VAG2, VDE2, VKB2, VKQ4, VMA4, VME4, VN17, VNT2, VSD7, VSD9, VSH7, VW12, VWA2, VWN2, VWT4, VX2, VXB7, VXB9, VXE6, VXE7, VXE9, VXQ4, VXU1
	16212-Z5K-000	.....	-	1	-	1	1	-----	HA2, HEA2, HKS8, HX26, HX8, HXQ4, LXQ4, LXU, PA2, PAE2, PX26, PXE8, PXED, PXU, QA2, QA26, QA4, QAE2, QAG2, QAQ4, QAR2, QAW, QC1, QC2, QC9, QCWT, QE, QH26, QHB4, QHQ4, QKE4, QME2, QSC9, QSE8, QWA4, QWH2, QXB6, QXB7, QXB9, QXC4, QXC6, QXC9, QXCU, QXE4, QXE8, QXEM, QXQ4, QXU, QXUZ, RA2, RDG4, RH26, RHE4, RHE5, RHES, RHG4, RHQ4, RHQ5, RHQ6, RSC2, RXQ4, RXU, SAX4, SAXC, SCM, SHQ4, SHQ5, SMAH, SMC4, SME1, SME6, SMRB, SMX2, SMXC, SWA4, SWC4, SWS4, SXB7, SXB9, SXCC, SXE4, SXEM, SXQ4, SXU, VA2, VDE2, VKB2, VKQ4, VMA4, VME4, VN17, VNT2, VSD7, VWT4, VX2, VXB7, VXE6, VXE7, VXE9, VXQ4, VXU1, WKT, WMT8
18	16610-ZE1-000	LEVER COMP., CHOKE(STD.).....	1	1	1	1	1	-----	HA2, HEA2, HEA8, HKS8, HX26, HX8, HXQ4, LXE8, LXQ4, LXU, PA2, PAE2, PX26, PXE8, PXED, PXU, QA2, QA26, QA4, QAE2, QAE6, QAG2, QAQ4, QAR2, QAW, QC1, QC2, QC9, QCWT, QE, QH26, QHB4, QHQ4, QSC9, QSE8, QWA4, QWH2, QXB2, QXB6, QXB7, QXB9, QXC2, QXC4, QXC6, QXC9, QXCU, QXE4, QXE8, QXEM, QXQ4, QXU, QXUZ, RA2, RDG4, RH26, RHE2, RHE4, RHE5, RHES, RHG4, RHQ4, RHQ5, RHQ6, RSC2, RXQ4, RXU, SAX4, SAXC, SCM, SHQ4, SHQ5, SMAH, SMC2, SMC4, SME1, SME6, SMRB, SMX2, SMXC, SWA2, SWA4, SWC4, SWS4, SXB7, SXB9, SXCC, SXE4, SXE8, SXEM, SXQ4, SXU, VA2, VAG2, VDE2, VKB2, VKQ4, VMA4, VME4, VN17, VNT2, VSD7, VSD9, VSH7, VW12, VWA2, VWN2, VWT4, VX2, VXB7, VXB9, VXE6, VXE7, VXE9, VXQ4, VXU1, WKT, WMT8



E-14

CARBURETOR(1)

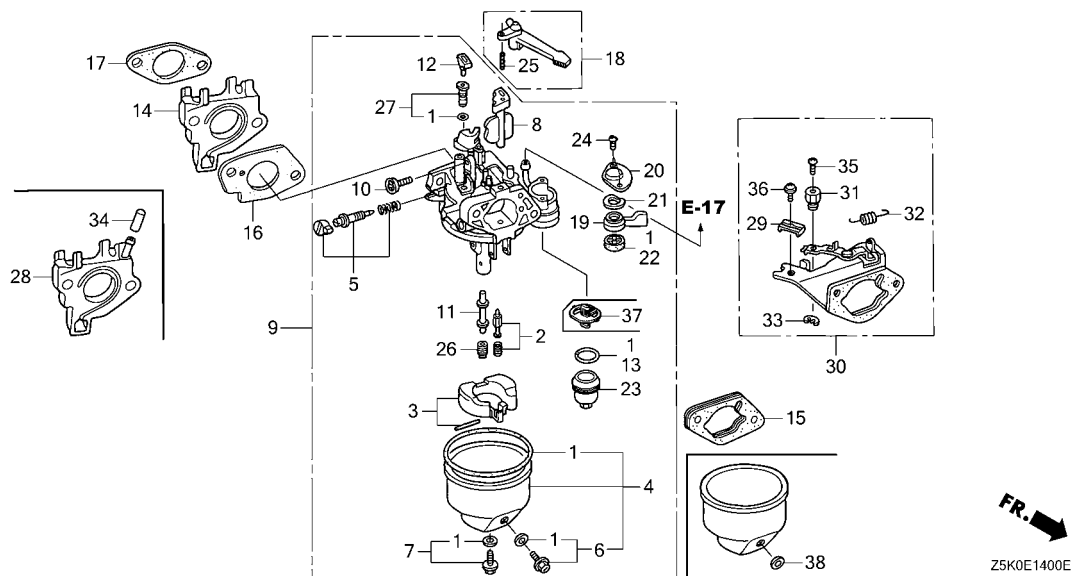

Ref. No.	Part No.	Description	Reqd. QTY					Serial No.	Parts catalogue code
			GX 270 UT	GX 270 UT2	GX 270 RT	GX 270 RT2	GX 270 UT2X		
19	16953-ZE1-812	LEVER, COCK.....	1	1	1	1	1	-----	HA2, HEA2, HEA8, HKS8, HX26, HX8, HXQ4, LXE8, LXQ4, LXU, PA2, PAE2, PX26, PXE8, PXED, PXU, QA2, QA26, QA4, QAE2, QAE6, QAG2, QAQ4, QAR2, QAW, QC1, QC2, QC9, QCWT, QE, QH26, QHB4, QHQ4, QKE4, QME2, QSC9, QSE8, QWA4, QWH2, QXB2, QXB6, QXB7, QXB9, QXC2, QXC4, QXC6, QXC9, QXCU, QXE4, QXE8, QXEM, QXQ4, QXU, QXUZ, RA2, RDG4, RH26, RHE2, RHE4, RHE5, RHES, RHG4, RHQ4, RHQ5, RHQ6, RSC2, RXQ4, RXU, SAX4, SAXC, SCM, SHQ4, SHQ5, SMAH, SMC2, SMC4, SME1, SME6, SMRB, SMX2, SMXC, SWA2, SWA4, SWC4, SWS4, SXB7, SXB9, SXCC, SXE4, SXE8, SXEM, SAX4, SXU, VA2, VAG2, VDE2, VKB2, VKQ4, VMA4, VME4, VN17, VNT2, VSD7, VSD9, VSH7, VW12, VWA2, VWN2, VWT4, VX2, VXB7, VXB9, VXE6, VXE7, VXE9, VXQ4, VXU1, WKT, WMT8
20	16954-ZE1-812	PLATE, LEVER SETTING.....	1	1	1	1	1	-----	HA2, HEA2, HEA8, HKS8, HX26, HX8, HXQ4, LXE8, LXQ4, LXU, PA2, PAE2, PX26, PXE8, PXED, PXU, QA2, QA26, QA4, QAE2, QAE6, QAG2, QAQ4, QAR2, QAW, QC1, QC2, QC9, QCWT, QE, QH26, QHB4, QHQ4, QKE4, QME2, QSC9, QSE8, QWA4, QWH2, QXB2, QXB6, QXB7, QXB9, QXC2, QXC4, QXC6, QXC9, QXCU, QXE4, QXE8, QXEM, QXQ4, QXU, QXUZ, RA2, RDG4, RH26, RHE2, RHE4, RHE5, RHES, RHG4, RHQ4, RHQ5, RHQ6, RSC2, RXQ4, RXU, SAX4, SAXC, SCM, SHQ4, SHQ5, SMAH, SMC2, SMC4, SME1, SME6, SMRB, SMX2, SMXC, SWA2, SWA4, SWC4, SWS4, SXB7, SXB9, SXCC, SXE4, SXE8, SXEM, SXQ4, SXU, VA2, VAG2, VDE2, VKB2, VKQ4, VMA4, VME4, VN17, VNT2, VSD7, VSD9, VSH7, VW12, VWA2, VWN2, VWT4, VX2, VXB7, VXB9, VXE6, VXE7, VXE9, VXQ4, VXU1, WKT, WMT8

**E-14**

**CARBURETOR(1)**

Ref. No.	Part No.	Description	Reqd. QTY					Serial No.	Parts catalogue code
			GX 270 UT	GX 270 UT2	GX 270 RT	GX 270 RT2	GX 270 UT2X		
21	16956-ZE1-811	SPRING, COCK LEVER .....	1	1	1	1	1	-----	HA2, HEA2, HEA8, HKS8, HX26, HX8, HXQ4, LXE8, LXQ4, LXU, PA2, PAE2, PX26, PXE8, PXED, PXU, QA2, QA26, QA4, QAE2, QAE6, QAG2, QAQ4, QAR2, QAW, QC1, QC2, QC9, QCWT, QE, QH26, QHB4, QHQ4, QKE4, QME2, QSC9, QSE8, QWA4, QWH2, QXB2, QXB6, QXB7, QXB9, QXC2, QXC4, QXC6, QXC9, QXCU, QXE4, QXE8, QXEM, QXQ4, QXU, QXUZ, RA2, RDG4, RH26, RHE2, RHE4, RHE5, RHES, RHG4, RHQ4, RHQ5, RHQ6, RSC2, RXQ4, RXU, SAX4, SAXC, SCM, SHQ4, SHQ5, SMAH, SMC2, SMC4, SME1, SME6, SMRB, SMX2, SMXC, SWA2, SWA4, SWC4, SWS4, SXB7, SXB9, SXCC, SXE4, SXE8, SXEM, SXQ4, SXU, VAG2, VDE2, VKB2, VKQ4, VMA4, VME4, VN17, VNT2, VSD7, VSD9, VSH7, VW12, VWA2, VWN2, VWT4, VX2, VXB7, VXB9, VXE6, VXE7, VXE9, VXQ4, VXU1, WKT, WMT8
22	16957-ZE1-812	PACKING, FUEL COCK .....	1	1	1	1	1	-----	HA2, HEA2, HEA8, HKS8, HX26, HX8, HXQ4, LXE8, LXQ4, LXU, PA2, PAE2, PX26, PXE8, PXED, PXU, QA2, QA26, QA4, QAE2, QAE6, QAG2, QAQ4, QAR2, QAW, QC1, QC2, QC9, QCWT, QE, QH26, QHB4, QHQ4, QKE4, QME2, QSC9, QSE8, QWA4, QWH2, QXB2, QXB6, QXB7, QXB9, QXC2, QXC4, QXC6, QXC9, QXCU, QXE4, QXE8, QXEM, QXQ4, QXU, QXUZ, RA2, RDG4, RH26, RHE2, RHE4, RHE5, RHES, RHG4, RHQ4, RHQ5, RHQ6, RSC2, RXQ4, RXU, SAX4, SAXC, SCM, SHQ4, SHQ5, SMAH, SMC2, SMC4, SME1, SME6, SMRB, SMX2, SMXC, SWA2, SWA4, SWC4, SWS4, SXB7, SXB9, SXCC, SXE4, SXE8, SXEM, SXQ4, SXU, VAG2, VDE2, VKB2, VKQ4, VMA4, VME4, VN17, VNT2, VSD7, VSD9, VSH7, VW12, VWA2, VWN2, VWT4, VX2, VXB7, VXB9, VXE6, VXE7, VXE9, VXQ4, VXU1, WKT, WMT8
23	16967-ZE0-811	CUP, FUEL STRAINER .....	1	1	1	1	1	-----	HA2, HEA2, HEA8, HKS8, HX26, HX8, HXQ4, LXE8, LXQ4, LXU, PA2, PAE2, PX26, PXE8, PXED, PXU, QA2, QA26, QA4, QAE2, QAE6, QAG2, QAQ4, QAR2, QAW, QC1, QC2, QC9, QCWT, QE, QH26, QHB4, QHQ4, QKE4, QME2, QSC9, QSE8, QWA4, QWH2, QXB2, QXB6, QXB7, QXB9, QXC2, QXC4, QXC6, QXC9, QXCU, QXE4, QXE8, QXEM, QXQ4, QXU, QXUZ, RA2, RDG4, RH26, RHE2, RHE4, RHE5, RHES, RHG4, RHQ4, RHQ5, RHQ6, RSC2, RXQ4, RXU, SAX4, SAXC, SCM, SHQ4, SHQ5, SMAH, SME1, SME6, SMRB, SMX2, SMXC, SWA2, SWA4, SWC4, SWS4, SXB7, SXB9, SXCC, SXE4, SXE8, SXEM, SXQ4, SXU, VAG2, VDE2, VKB2, VKQ4, VMA4, VME4, VN17, VNT2, VSD7, VSD9, VSH7, VW12, VWA2, VWN2, VWT4, VX2, VXB7, VXB9, VXE6, VXE7, VXE9, VXQ4, VXU1, WKT, WMT8
24	93500-03006-1H	SCREW, PAN, 3X6 .....	2	2	2	2	2	-----	HA2, HEA2, HEA8, HKS8, HX26, HX8, HXQ4, LXE8, LXQ4, LXU, PA2, PAE2, PX26, PXE8, PXED, PXU, QA2, QA26, QA4, QAE2, QAE6, QAG2, QAQ4, QAR2, QAW, QC1, QC2, QC9, QCWT, QE, QH26, QHB4, QHQ4, QKE4, QME2, QSC9, QSE8, QWA4, QWH2, QXB2, QXB6, QXB7, QXB9, QXC2, QXC4, QXC6, QXC9, QXCU, QXE4, QXE8, QXEM, QXQ4, QXU, QXUZ, RA2, RDG4, RH26, RHE2, RHE4, RHE5, RHES, RHG4, RHQ4, RHQ5, RHQ6, RSC2, RXQ4, RXU, SAX4, SAXC, SCM, SHQ4, SHQ5, SMAH, SMC2, SMC4, SME1, SME6, SMRB, SMX2, SMXC, SWA2, SWA4, SWC4, SWS4, SXB7, SXB9, SXCC, SXE4, SXE8, SXEM, SXQ4, SXU, VAG2, VDE2, VKB2, VKQ4, VMA4, VME4, VN17, VNT2, VSD7, VSD9, VSH7, VW12, VWA2, VWN2, VWT4, VX2, VXB7, VXB9, VXE6, VXE7, VXE9, VXQ4, VXU1, WKT, WMT8
25	94305-20122	PIN, SPRING, 2X12 .....	1	1	1	1	1	-----	HA2, HEA2, HEA8, HKS8, HX26, HX8, HXQ4, LXE8, LXQ4, LXU, PA2, PAE2, PX26, PXE8, PXED, PXU, QA2, QA26, QA4, QAE2, QAE6, QAG2, QAQ4, QAR2, QAW, QC1, QC2, QC9, QCWT, QE, QH26, QHB4, QHQ4, QSC9, QSE8, QWA4, QWH2, QXB2, QXB6, QXB7, QXB9, QXC2, QXC4, QXC6, QXC9, QXCU, QXE4, QXE8, QXEM, QXQ4, QXU, QXUZ, RA2, RDG4, RH26, RHE2, RHE4, RHE5, RHES, RHG4, RHQ4, RHQ5, RHQ6, RSC2, RXQ4, RXU, SAX4, SAXC, SCM, SHQ4, SHQ5, SMAH, SMC2, SMC4, SME1, SME6, SMRB, SMX2, SMXC, SWA2, SWA4, SWC4, SWS4, SXB7, SXB9, SXCC, SXE4, SXE8, SXEM, SXQ4, SXU, VAG2, VDE2, VKB2, VKQ4, VMA4, VME4, VN17, VNT2, VSD7, VSD9, VSH7, VW12, VWA2, VWN2, VWT4, VX2, VXB7, VXB9, VXE6, VXE7, VXE9, VXQ4, VXU1, WKT, WMT8



# E-14

# CARBURETOR(1)

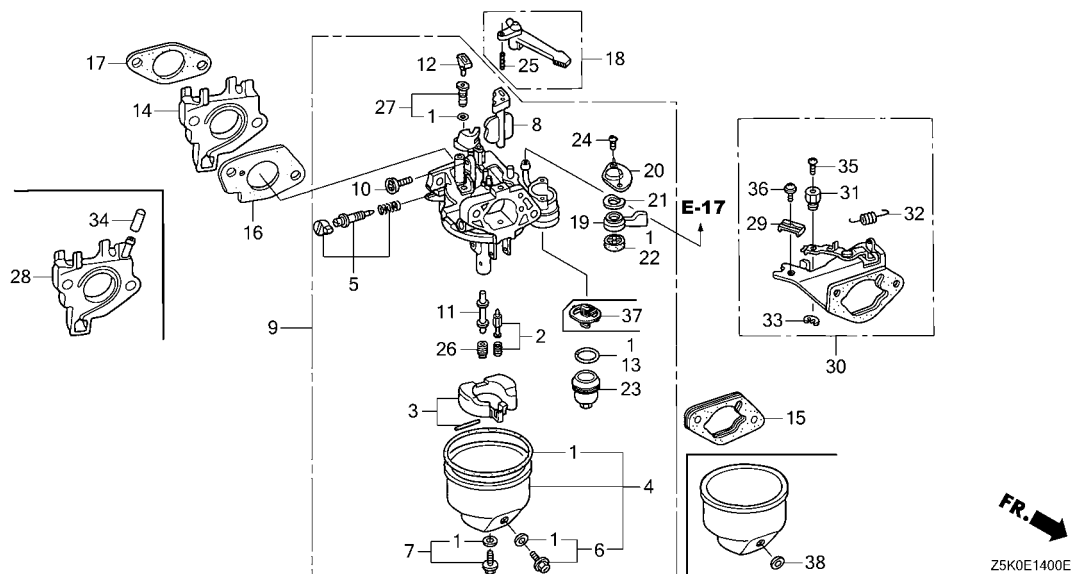

Ref. No.	Part No.	Description	Reqd. QTY					Serial No.	Parts catalogue code
			GX 270 UT	GX 270 UT2	GX 270 RT	GX 270 RT2	GX 270 UT2X		
26	99101-ZH8-0820	JET, MAIN, #82	(1)	(1)	(1)	(1)	(1)	HA2, HEA2, HEA8, HKS8, HX26, HX8, HXQ4, LXE8, LXQ4, LXU, PA2, PAE2, PX26, PXE8, PXED, PXU, QA2, QA26, QA4, QAE2, QAE6, QAG2, QAQ4, QAR2, QAW, QE, QH26, QHB4, QHQ4, QKE4, QME2, QSE8, QXB2, QXB6, QXB7, QXB9, QXE4, QXE8, QXEM, QXQ4, QXU, QXUZ, RA2, RDG4, RH26, RHE2, RHE4, RHE5, RHES, RHG4, RHQ4, RHQ5, RHQ6, RSC2, RXQ4, RXU, SAX4, SHQ4, SHQ5, SMAH, SMC2, SMC4, SME1, SME6, SMRB, SMX2, SWA2, SWA4, SWC4, SWS4, SXB7, SXB9, SXE4, SXE8, SXEM, SXQ4, SXU, VA2, VAG2, VDE2, VKB2, VKQ4, VN17, VNT2, VSD7, VSD9, VSH7, VW12, VWA2, VWN2, VWT4, VX2, VXB7, VXB9, VXE6, VXE7, VXE9, VXQ4, VXU1, WKT, WMT8	
	99101-ZH8-0800	JET, MAIN, #80	(1)	-	(1)	-	-	HA2, HEA2, HEA8, HKS8, HX26, HX8, HXQ4, LXE8, LXQ4, LXU, PA2, PAE2, PX26, PXE8, PXED, PXU, QA2, QA26, QA4, QAE2, QAE6, QAG2, QAQ4, QAR2, QAW, QH26, QHB4, QHQ4, QKE4, QME2, QSE8, QXB2, QXB6, QXB7, QXB9, QXE4, QXE8, QXQ4, QXU, QXUZ, RA2, RH26, RHE2, RHE4, RHG4, RHQ4, RSC2, RXQ4, RXU, SHQ4, SME1, SWA2, SWA4, SWC4, SWS4, SXB7, SXB9, SXE4, SXE8, SXQ4, SXU, VA2, VAG2, VDE2, VKB2, VKQ4, VN17, VNT2, VSD7, VSD9, VSH7, VW12, VWA2, VWN2, VX2, VXB7, VXB9, VXE6, VXE7, VXE9, VXQ4, VXU1	
	99101-ZH8-0850	JET, MAIN, #85	1	-	1	-	-	HA2, HEA2, HEA8, HKS8, HX26, HX8, HXQ4, LXE8, LXQ4, LXU, PA2, PAE2, PX26, PXE8, PXED, PXU, QA2, QA26, QA4, QAE2, QAE6, QAG2, QAQ4, QAR2, QAW, QH26, QHB4, QHQ4, QKE4, QME2, QSE8, QXB2, QXB6, QXB7, QXB9, QXE4, QXE8, QXQ4, QXU, QXUZ, RA2, RH26, RHE2, RHE4, RHG4, RHQ4, RSC2, RXQ4, RXU, SHQ4, SME1, SWA2, SWA4, SWC4, SWS4, SXB7, SXB9, SXE4, SXE8, SXQ4, SXU, VA2, VAG2, VDE2, VKB2, VKQ4, VN17, VNT2, VSD7, VSD9, VSH7, VW12, VWA2, VWN2, VX2, VXB7, VXB9, VXE6, VXE7, VXE9, VXQ4, VXU1	
	99101-ZH8-0880	JET, MAIN, #88	(1)	-	(1)	-	-	QE, SMC2, SMC4, SME6, VWT4	
	99101-ZH8-0900	JET, MAIN, #90	(1)	-	-	-	-	QE, SMC2, SMC4, SME6, VWT4	
	99101-ZH8-0880	JET, MAIN, #88	(1)	-	-	-	-	QSC9, QWA4, QWH2, QXC2, QXC4, QXC6, QXC9, QXCU, VMA4, VME4	
			(1)	-	-	-	-	QSC9, QWA4, QWH2, QXC6, QXC9, QXCU, VMA4, VME4	

E-14

CARBURETOR(1)

Ref. No.	Part No.	Description	Reqd. QTY					Serial No.	Parts catalogue code
			GX 270 UT	GX 270 UT2	GX 270 RT	GX 270 RT2	GX 270 UT2X		
26)	99101-ZH8-0920	JET, MAIN, #92	1	-	-	-	-	QSC9, QWA4, QWH2, QXC6, QXC9, QXCU, VMA4, VME4	
			(1)	-	-	-	-	QXC2, QXC4	
	99101-ZH8-0950	JET, MAIN, #95	1	-	-	-	-	QXC2, QXC4	
	99101-ZH8-0850	JET, MAIN, #85	-	(1)	-	-	(1)	HA2, HEA2, HKS8, HX26, HX8, HXQ4, LXQ4, LXU, PA2, PAE2, PX26, PXE8, PXED, PXU, QA2, QA26, QA4, QAE2, QAG2, QAQ4, QAR2, QAW, QE, QH26, QHB4, QHQ4, QKE4, QME2, QSE8, QXB6, QXB7, QXB9, QXE4, QXE8, QXEM, QXQ4, QXU, QXUZ, RA2, RH26, RHE4, RHE5, RHQ4, RHQ5, RHQ6, RXQ4, RXU, SAX4, SHQ4, SHQ5, SMAH, SMC4, SME1, SME6, SMRB, SMX2, SWA4, SWC4, SWS4, SXB7, SXB9, SXE4, SXEM, SXQ4, SXU, VA2, VKQ4, VSD7, VX2, VXB7, VXE6, VXE7, VXE9, VXQ4, VXU1, WKT, WMT8	
	99101-ZH8-0880	JET, MAIN, #88	-	1	-	-	1	HA2, HEA2, HKS8, HX26, HX8, HXQ4, LXQ4, LXU, PA2, PAE2, PX26, PXE8, PXED, PXU, QA2, QA26, QA4, QAE2, QAG2, QAQ4, QAR2, QAW, QE, QH26, QHB4, QHQ4, QKE4, QME2, QSE8, QXB6, QXB7, QXB9, QXE4, QXE8, QXEM, QXQ4, QXU, QXUZ, RA2, RH26, RHE4, RHE5, RHQ4, RHQ5, RHQ6, RXQ4, RXU, SAX4, SHQ4, SHQ5, SMAH, SMC4, SME1, SME6, SMRB, SMX2, SWA4, SWC4, SWS4, SXB7, SXB9, SXE4, SXEM, SXQ4, SXU, VA2, VKQ4, VSD7, VX2, VXB7, VXE6, VXE7, VXE9, VXQ4, VXU1, WKT, WMT8	
	99101-ZH8-0950	JET, MAIN, #95	-	(1)	-	-	-	QSC9, QWA4, QWH2, QXC4, QXC6, QXC9, QXCU, SMXC, SXCC, VMA4, VME4	
	99101-ZH8-0920	JET, MAIN, #92	-	(1)	-	-	-	QSC9, QWA4, QWH2, QXC4, QXC6, QXC9, QXCU, SMXC, VMA4, VME4	
	99101-ZH8-0980	JET, MAIN, #98	-	1	-	-	-	QSC9, QWA4, QWH2, QXC4, QXC6, QXC9, QXCU, SMXC, VMA4, VME4	
	99101-ZH8-0920	JET, MAIN, #92	-	1	-	-	-	QWA4, QWH2, QXC4, QXC6, QXC9	
	99101-ZH8-0950	JET, MAIN, #95	-	1	-	-	-	QWA4, QWH2, QXC4, QXC6, QXC9	
	99101-ZH8-0980	JET, MAIN, #98	-	(1)	-	-	-	SXCC	
	99101-ZH8-1020	JET, MAIN, #102	-	1	-	-	-	SXCC	
	99101-ZH8-0880	JET, MAIN, #88	-	1	-	-	-	SXCC	
		(CARBURETOR NO.)	-	(1)	-	-	-	BE75T A QC1, QC2, QC9, QCWT, SCM	
	99101-ZH8-0900	JET, MAIN, #90	-	(1)	-	-	-	BE75T A QC1, QC2, QC9, QCWT, SCM	
		(CARBURETOR NO.)	-	(1)	-	-	-	BE75T A QC1, QC2, QC9, QCWT, SCM	
	99101-ZH8-0950	JET, MAIN, #95	-	1	-	-	-	BE75T A QC1, QC2, QC9, QCWT, SCM	
		(CARBURETOR NO.)	-	(1)	-	-	-	BE70V A QC1, QC2, QC9, QCWT, SCM	
	99101-ZH8-0980	JET, MAIN, #98	-	(1)	-	-	-	BE70V A QC1, QC2, QC9, QCWT, SCM	
		(CARBURETOR NO.)	-	(1)	-	-	-	BE70V A QC1, QC2, QC9, QCWT, SCM	
	99101-ZH8-1020	JET, MAIN, #102	-	1	-	-	-	BE70V A QC1, QC2, QC9, QCWT, SCM	
		(CARBURETOR NO.)	-	1	-	-	-	BE70V A QC1, QC2, QC9, QCWT, SCM	
	99101-ZH8-0850	JET, MAIN, #85	-	-	-	(1)	-	RDG4, RHES, RHG4, RSC2, VDE2, VKB2, VN17, VNT2, VWT4	
	99101-ZH8-0880	JET, MAIN, #88	-	-	-	1	-	RDG4, RHES, RHG4, RSC2, VDE2, VKB2, VN17, VNT2, VWT4	
	99101-ZH8-0950	JET, MAIN, #95	-	-	-	(1)	-	QC1, QC2, QC9, QCWT, SAXC, SCM, SXCC	
	99101-ZH8-0980	JET, MAIN, #98	-	-	-	(1)	-	QC1, QC2, QC9, QCWT, SAXC, SCM, SXCC	
	99101-ZH8-1020	JET, MAIN, #102	-	-	-	1	-	QC1, QC2, QC9, QCWT, SAXC, SCM, SXCC	
27	99204-ZE2-0400	JET SET, PILOT, #40	1	-	1	-	-	HA2, HEA2, HEA8, HKS8, HX26, HX8, HXQ4, LXQ4, LXU, PA2, PAE2, PX26, PXE8, PXED, PXU, QA2, QA26, QA4, QAE2, QAE6, QAG2, QAQ4, QAR2, QAW, QE, QH26, QHB4, QHQ4, QKE4, QME2, QSC9, QSE8, QWA4, QWH2, QXB2, QXB6, QXB7, QXB9, QXC2, QXC4, QXC6, QXCU, QXE4, QXE8, QXQ4, QXU, QXUZ, RA2, RH26, RHE2, RHE4, RHG4, RHQ4, RSC2, RXQ4, RXU, SHQ4, SMC2, SMC4, SME1, SME6, SWA2, SWA4, SWC4, SWS4, SXB7, SXB9, SXE4, SXE8, SXQ4, SXU, VA2, VAG2, VDE2, VKB2, VKQ4, VMA4, VME4, VN17, VNT2, VSD7, VSD9, VSH7, VW12, VW2, VVW2, VWT4, VX2, VXB7, VXB9, VXE6, VXE7, VXE9, VXQ4, VXU1	
	99204-ZE0-0350	JET SET, PILOT, #35	1	-	-	-	-	BE75A B QXC9	
		(CARBURETOR NO.)	1	-	-	-	-	BE75A C QXC9	
	99204-ZE2-0400	JET SET, PILOT, #40	1	-	-	-	-	BE75A C QXC9	
		(CARBURETOR NO.)	1	-	-	-	-	PX26, QAQ4, QAW, QHB4, QSC9, QWA4, QWH2, QXC4, QXC6, QXC9, QXCU, QXEM, RHQ4, SMXC, SXU, VDE2, VKB2, VKQ4, VMA4, VME4, VN17, VNT2, VX2, VXE6, VXE9, VXQ4	
	99204-ZE2-0380	JET SET, PILOT, #38	-	1	-	1	-	BE75L A QE, SMAH, SME6, VWT4	
		(CARBURETOR NO.)	-	1	-	-	-	SXCC	
	99204-ZE0-0380	.....	-	1	-	-	-	SXCC	



# E-14

# CARBURETOR(1)

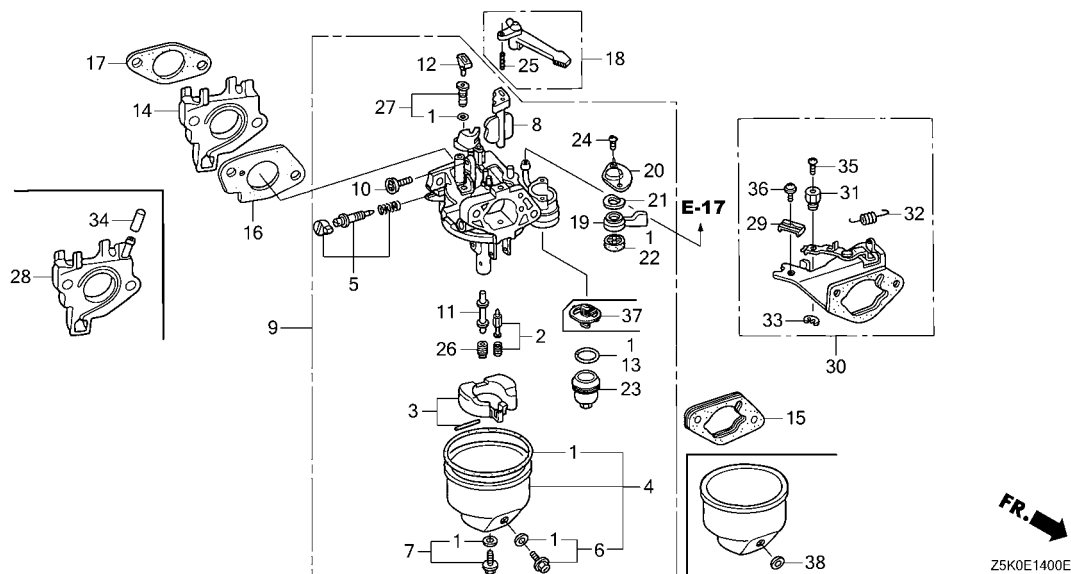

Ref. No.	Part No.	Description	Reqd. QTY					Serial No.	Parts catalogue code
			GX 270 UT	GX 270 UT2	GX 270 RT	GX 270 RT2	GX 270 UT2X		
27)	99204-ZE2-0380	JET SET, PILOT, #38 (CARBURETOR NO.)	-	1	-	-	-	BE21J A	HA2, HEA2, HKS8, HX26, HX8, HXQ4, LXQ4, LXU, PA2, PAE2, PXE8, PXED PXU, QA2, QA26, QA4, QAE2, QAG2, QAR2, QH26, QHQ4, QKE4, QME2, QSE8 QXB6, QXB7, QXB9, QXE4, QXE8, QXQ4, QXU, QXUZ, RA2, RH26, RHE4, RHE5 RHQ5, RHQ6, RXQ4, RXU, SAX4, SHQ4, SHQ5, SME1, SMRB, SMX2, SWA4 SWC4, SWS4, SXB7, SXB9, SXE4, SXEM, SXQ4, VA2, VSD7, VXB7, VXE7 VXU1, WKT
	;;		-	1	-	-	-	BE75T A	QC1, QC2, QC9, QCWT, SCM
	99204-ZE2-0350	JET SET, PILOT, #35 (CARBURETOR NO.)	-	1	-	-	-	BE76H A	SMC4, WMT8
	99204-ZE0-0380	JET SET, PILOT, #38 (CARBURETOR NO.)	-	1	-	-	-	BE70U A	HA2, HEA2, HKS8, HX26, HX8, HXQ4, LXQ4, LXU, PA2, PAE2, PXE8, PXED PXU, QA2, QA26, QA4, QAE2, QAG2, QAR2, QE, QH26, QHQ4, QKE4, QME2 QSE8, QXB6, QXB7, QXB9, QXE4, QXE8, QXQ4, QXU, QXUZ, RA2, RH26, RHE4 RHE5, RHQ5, RHQ6, RXQ4, RXU, SAX4, SHQ4, SHQ5, SMAH, SME1, SME6 SMRB, SMX2, SWA4, SWC4, SWS4, SXB7, SXB9, SXE4, SXEM, SXQ4, VA2 VSD7, VXB7, VXE7, VXU1, WKT
	99204-ZE2-0350	JET SET, PILOT, #35 (CARBURETOR NO.)	-	1	-	-	-	BE70V A	QC1, QC2, QC9, QCWT, SCM
	99204-ZE2-0380	JET SET, PILOT, #38 (CARBURETOR NO.)	-	1	-	-	-	BE71G A	SMC4, WMT8
	99204-ZE2-0380	JET SET, PILOT, #38 (CARBURETOR NO.)	-	-	-	1	1	BE21M A	RDG4, RHG4, RSC2

E-14

CARBURETOR(1)

Ref. No.	Part No.	Description	Reqd. QTY					Serial No.	Parts catalogue code
			GX 270 UT	GX 270 UT2	GX 270 RT	GX 270 RT2	GX 270 UT2X		
27)	99204-ZE2-0350	JET SET, PILOT, #35..... (CARBURETOR NO.)	-	-	-	1	-	BE75R B ----- RDG4, RHG4, RSC2, VWT4	
	99204-ZE0-0380	JET SET, PILOT, #38.....	-	-	-	-	1	----- QC1, QC2, QC9, QCWT, SAXC, SCM, SXCC	
28	16211-ZE2-700	INSULATOR, CARBURETOR.....	1	-	-	-	-	----- QKE4, RHG4	
	16211-ZE2-701	.....	1	-	-	-	-	1338796 ----- QKE4	
			-	1	-	-	1	----- QKE4	
29	16576-891-000	HOLDER, CABLE.....	1	1	-	-	1	----- QKE4, QME2	
30	16590-ZE2-812	STAY ASSY., CHOKE CONTROL (REMOTE)	1	1	-	-	1	----- QKE4, QME2	
31	16594-883-010	HOLDER, WIRE.....	1	1	-	-	1	----- QKE4, QME2	
32	16615-ZE2-810	SPRING, RETURN.....	1	1	-	-	1	----- QKE4, QME2	
33	90605-230-000	CIRCLIP, 5MM.....	1	1	-	-	1	----- QKE4, QME2	
34	90634-ZL8-000	CAP, SEALING.....	1	1	-	-	1	----- QKE4	
35	93500-04006-0H	SCREW, PAN, 4X6.....	1	1	-	-	1	----- QKE4, QME2	
36	93893-05016-00	SCREW-WASHER, 5X16.....	1	1	-	-	1	----- QKE4, QME2	
37	16959-Z5T-901	FILTER, CUP.....	-	1	-	1	1	----- HA2, HEA2, HKS8, HX26, HX8, HXQ4, LXQ4, LXU, PA2, PAE2, PX26, PXE8, PXED, PXU, QA2, QA26, QA4, QAE2, QAG2, QAQ4, QAR2, QAW, QC1, QC2, QC9, QCWT, QE, QH26, QHB4, QHQ4, QKE4, QME2, QSC9, QSE8, QWA4, QWH2, QXB6, QXB7, QXB9, QXC4, QXC6, QXC9, QXCU, QXE4, QXE8, QXEM, QXQ4, QXU, QXUZ, RA2, RDG4, RH26, RHE4, RHE5, RHES, RHG4, RHQ4, RHQ5, RHQ6, RSC2, RXQ4, RXU, SAX4, SAXC, SCM, SHQ4, SHQ5, SMAH, SME1, SME6, SMRB, SMX2, SMXC, SWA4, SWC4, SWS4, SXB7, SXB9, SXCC, SXE4, SXEM, SXQ4, SXU, VA2, VDE2, VKB2, VMA4, VME4, VN17, VNT2, VSD7, VWT4, VX2, VXB7, VXE6, VXE7, VXE9, VXQ4, VXU1, WKT	
38	16141-Z0S-003	WASHER, PLAIN(6.2X10.7 DRAIN)	-	1	-	1	-	----- HA2, HKS8, HX26, HX8, HXQ4, LXQ4, LXU, PA2, PAE2, PX26, PXE8, PXU, QA2, QA26, QA4, QAE2, QAG2, QAQ4, QAR2, QC1, QC2, QC9, QCWT, QE, QH26, QHQ4, QKE4, QME2, QSC9, QSE8, QWA4, QWH2, QXB6, QXB7, QXB9, QXC4, QXC6, QXC9, QXCU, QXE4, QXE8, QXQ4, QXU, RA2, RDG4, RH26, RHE4, RHES, RHG4, RHQ4, RHQ5, RHQ6, RSC2, RXQ4, SAX4, SCM, SHQ4, SHQ5, SMAH, SMC4, SME1, SME6, SMRB, SMX2, SMXC, SWA4, SWC4, SWS4, SXB7, SXB9, SXCC, SXE4, SXEM, SXQ4, SXU, VA2, VDE2, VKB2, VMA4, VME4, VN17, VNT2, VSD7, VWT4, VX2, VXB7, VXE6, VXE7, VXE9, VXU1, WMT8	
		(CARBURETOR NO.)	-	1	-	-	-	BE70U A ----- HEA2, PXED, QXUZ, RHE5, RXU, WKT	
			-	-	-	-	1	----- HA2, HEA2, HKS8, HX26, HX8, HXQ4, LXQ4, LXU, PA2, PAE2, PXE8, PXED, PXU, QA2, QA26, QA4, QAE2, QAG2, QAR2, QC1, QC2, QC9, QCWT, QE, QH26, QHQ4, QKE4, QME2, QSE8, QXB6, QXB7, QXB9, QXE4, QXE8, QXQ4, QXU, QXUZ, RA2, RH26, RHE4, RHE5, RHQ5, RHQ6, RXQ4, RXU, SAX4, SAXC, SCM, SHQ4, SHQ5, SMAH, SMC4, SME1, SME6, SMRB, SMX2, SWA4, SWC4, SWS4, SXB7, SXB9, SXCC, SXE4, SXEM, SXQ4, VA2, VSD7, VXB7, VXE7, VXU1, WKT, WMT8	



# E-14-1

# CARBURETOR(2)

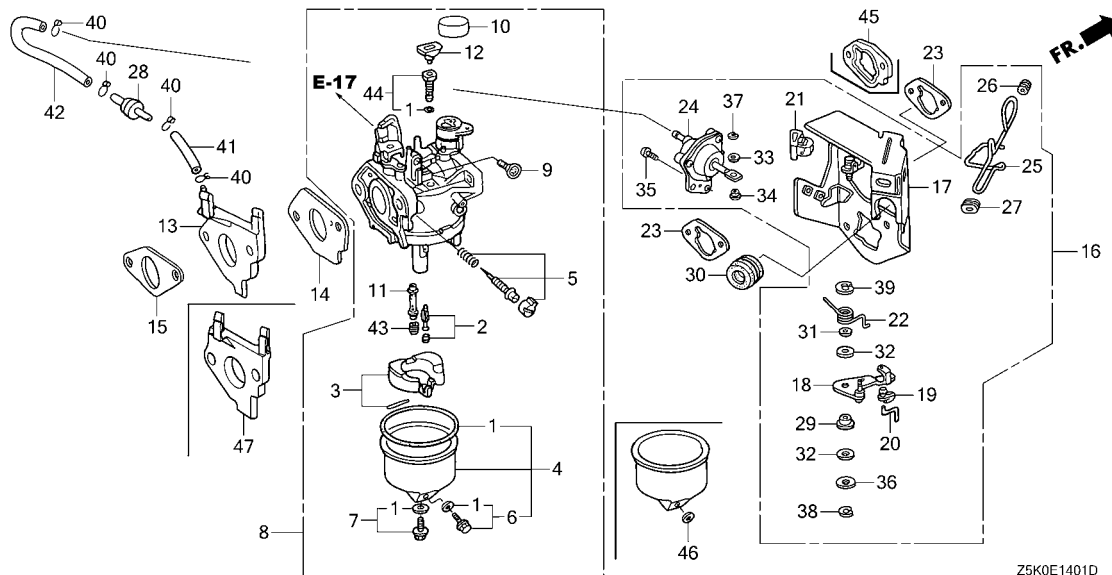

Ref. No.	L.O.N.	(Relative ref. Number) Description	F.R.T.
1	3111G1	GASKET SET, CARBURETOR(A) ....	0.4
2	3111G6	(3) FLOAT VALVE SET AND/OR FLOAT SET(A) .....	0.4
4	3111X4	FLOAT CHAMBER SET AND/OR GASKET(B) .....	0.3
5	3111D7	SCREW SET, PILOT .....	0.2
8	3111G7	CARBURETOR(A) .....	0.3
13	3111G2	(15, 47) CARBURETOR INSULATOR AND/OR PACKING(A) .....	0.3
14	3111G5	PACKING, CARBURETOR(A) .....	0.3
16	8101R1	STAY, MANUAL CHOKE .....	0.2
18	8101Z6	LEVER, CARBURETOR CHOKE(A) ...	0.3
23	3121D9	(45) PACKING, AIR CLEANER .....	0.2
24	3111A7	DIAPHRAGM, CARBURETOR .....	0.3
28	311175	VALVE, DASHPOT CHECK .....	0.1
43	3111G4	(11) JET, MAIN(A) .....	0.4

Ref. No.	Part No.	Description	Reqd. QTY					Serial No.	Parts catalogue code
			GX 270 UT	GX 270 UT2	GX 270 RT	GX 270 RT2	GX 270 UT2X		
1	16010-ZF5-900	GASKET SET .....	1	-	1	1	-	-----	QMT, VKX4, VPE2, VPE4, VPE5, VPEP, VPX4, VPX5, VPX9, VS37, VS39
2	16011-ZA0-931	VALVE SET, FLOAT .....	1	-	1	1	-	-----	QMT, VKX4, VPE2, VPE4, VPE5, VPEP, VPX4, VPX5, VPX9, VS37, VS39
3	16013-ZA0-931	FLOAT SET .....	1	-	1	-	-	-----	VKX4, VPX4, VPX5, VPX9, VS37, VS39
	16013-Z1C-003	.....	-	-	1	-	-	-----	VPE2, VPE4, VPE5
4	16015-ZE8-005	CHAMBER SET, FLOAT .....	1	-	1	-	-	-----	QMT, VKX4, VPE4, VPE5, VPEP, VPX4, VPX5, VS37
	16015-Z5T-901	.....	-	-	-	1	-	-----	VKX4, VPE2, VPE4, VPE5, VPX4, VPX5, VPX9, VS37, VS39
5	16016-ZH8-W01	SCREW SET .....	1	-	1	-	-	-----	QMT, VKX4, VPE4, VPE5, VPEP, VPX4, VPX5, VS37
	16016-ZH7-W01	SCREW SET, PILOT .....	-	-	-	1	-	-----	VKX4, VPE2, VPE4, VPE5, VPX4, VPX5, VPX9, VS37, VS39
	16016-Z1E-V21	(CARBURETOR NO.) SCREW SET .....	-	-	-	1	-	-----	VPE4, VPX4
		(CARBURETOR NO.)	-	-	-	1	BE72T A	-----	QMT, VKX4, VPE5, VPEP, VPX5, VS37
6	16024-ZE1-811	SCREW SET, DRAIN .....	1	-	1	-	-	-----	QMT, VKX4, VPE5, VPEP, VPX5, VS37
	16024-Z5T-901	.....	-	-	-	1	-	-----	VKX4, VPE2, VPE4, VPE5, VPX4, VPX5, VPX9, VS37, VS39
7	16028-ZE0-005	SCREW SET .....	1	-	1	-	-	-----	QMT, VKX4, VPE4, VPE5, VPEP, VPX4, VPX5, VS37
	16028-Z5T-901	.....	-	-	-	1	-	-----	VKX4, VPE2, VPE4, VPE5, VPX4, VPX5, VPX9, VS37, VS39
8	16100-Z5H-V02	CARBURETOR ASSY. (BE21F B/C) ..	1	-	1	-	-	-----	QMT, VKX4, VPE4, VPE5, VPEP, VPX4, VPX5, VS37
	16100-ZK9-R62	CARBURETOR ASSY. (BE77R B/C) ..	1	-	1	-	-	-----	VKX4, VPX4, VS37
	16100-Z5K-V01	CARBURETOR ASSY. (BE77V A) ....	-	-	-	1	-	-----	VPX5, VPX9, VS39
	16100-Z5K-R61	CARBURETOR ASSY. (BE77U A) ....	-	-	-	1	-	-----	VPE2, VPE4
	16100-ZBC-822	CARBURETOR ASSY. (BE98B A) ....	-	-	-	1	-	-----	VPE5
	16100-ZBC-823	CARBURETOR ASSY. (BE98B B) ....	-	-	-	1	1284672	-----	VKX4, VPE4, VPE5, VPX4, VPX5, VS37
			-	-	-	1	1892363	-----	QMT, VPEP
			-	-	-	1	1284673	-----	VPE4, VPX4
			-	-	-	1	1284673	-----	VKX4, VPE5, VPX5, VS37
	16100-ZBC-WA1	CARBURETOR ASSY. (BE72T A) ....	-	-	-	1	1892364	-----	QMT, VKX4, VPE5, VPEP, VPX5, VS37
9	16124-ZE0-005	SCREW, THROTTLE STOP .....	1	-	1	1	-	-----	QMT, VKX4, VPE2, VPE4, VPE5, VPEP, VPX4, VPX5, VPX9, VS37, VS39
10	16148-141-881	CAP, CHOKE DUST .....	1	-	1	1	-	-----	QMT, VKX4, VPE2, VPE4, VPE5, VPEP, VPX4, VPX5, VPX9, VS37, VS39

**E-14-1**

**CARBURETOR(2)**

Ref. No.	Part No.	Description	Reqd. QTY					Serial No.	Parts catalogue code
			GX 270 UT	GX 270 UT2	GX 270 RT	GX 270 RT2	GX 270 UT2X		
11	16166-ZH9-820	NOZZLE, MAIN	1	-	1	-	-	VKX4, VPE2, VPE4, VPE5, VPX4, VPX5, VPX9, VS37, VS39	
		(CARBURETOR NO.)	-	-	-	1	-	VPE4, VPX4	
	16166-ZBC-WA1		-	-	-	1	-	BE98B B QMT, VKX4, VPE5, VPEP, VPX5, VS37	
		(CARBURETOR NO.)	-	-	-	1	-	BE72T A	
12	16172-ZE3-W10	COLLAR, SETTING	1	-	1	1	-	QMT, VKX4, VPE2, VPE4, VPE5, VPEP, VPX4, VPX5, VPX9, VS37, VS39	
13	16211-ZE2-701	INSULATOR, CARBURETOR	1	-	-	1	-	QMT, VKX4, VPE4, VPE5, VPX4, VPX5, VS37	
	16211-ZE2-700		1	-	-	-	-	VPX9, VS39	
	16211-ZE2-701		-	-	1	-	-	1334742 VKX4, VPE2, VPE4, VPE5, VPX4, VPX5, VPX9, VS37, VS39	
	16211-ZE2-701		-	-	1	-	-	1334743 VKX4, VPE2, VPE4, VPE5, VPX4, VPX5, VPX9, VS37, VS39	
14	16221-ZA0-800	PACKING, CARBURETOR	1	-	1	-	-	VKX4, VPE2, VPE4, VPE5, VPX4, VPX5, VPX9, VS37, VS39	
	16221-Z5K-000		-	-	-	1	-	QMT, VKX4, VPE4, VPE5, VPEP, VPX4, VPX5, VS37	
15	16223-ZA0-800	PACKING, INSULATOR	1	-	1	-	-	VKX4, VPE2, VPE4, VPE5, VPX4, VPX5, VPX9, VS37, VS39	
	16212-Z5K-000		-	-	-	1	-	QMT, VKX4, VPE4, VPE5, VPEP, VPX4, VPX5, VS37	
16	16260-ZE3-D21	STAY ASSY., MANUAL CHOKE	1	-	-	-	-	1122294 VKX4, VPX4, VPX5, VPX9, VS37, VS39	
	16260-ZE3-D22		1	-	-	-	-	1122295 VKX4, VPX4, VPX5, VPX9, VS37, VS39	
			-	-	1	1	-	QMT, VKX4, VPE2, VPE4, VPE5, VPX4, VPX5, VPX9, VS37, VS39	
17	16261-ZE2-702	STAY COMP., SOLENOID	1	-	1	1	-	QMT, VKX4, VPE2, VPE4, VPE5, VPX4, VPX5, VPX9, VS37, VS39	
18	16262-ZE2-711	LEVER, CHOKE	1	-	1	1	-	QMT, VKX4, VPE2, VPE4, VPE5, VPX4, VPX5, VPX9, VS37, VS39	
19	16263-ZA0-000	JOINT, ROD	1	-	1	1	-	QMT, VKX4, VPE2, VPE4, VPE5, VPX4, VPX5, VPX9, VS37, VS39	
20	16264-ZE2-701	ROD, CHOKE	1	-	1	1	-	QMT, VKX4, VPE2, VPE4, VPE5, VPX4, VPX5, VPX9, VS37, VS39	
21	16265-ZE2-721	STOPPER, CHOKE ROD	1	-	1	1	-	QMT, VKX4, VPE2, VPE4, VPE5, VPX4, VPX5, VPX9, VS37, VS39	
22	16268-ZE2-721	SPRING, MANUAL CHOKE	1	-	1	1	-	QMT, VKX4, VPE2, VPE4, VPE5, VPX4, VPX5, VPX9, VS37, VS39	
23	16269-ZA0-800	PACKING, AIR CLEANER	2	-	2	-	-	VKX4, VPE2, VPE4, VPE5, VPX4, VPX5, VPX9, VS37, VS39	
	17228-Z5T-000		-	-	-	1	-	QMT, VKX4, VPE4, VPE5, VPEP, VPX4, VPX5, VS37	
24	16400-ZE2-703	DIAPHRAGM ASSY.	1	-	-	-	-	1122294 VKX4, VPX4, VPX5, VPX9, VS37, VS39	
	16400-ZE2-704		1	-	-	-	-	1122295 VKX4, VPX4, VPX5, VPX9, VS37, VS39	
			-	-	1	1	-	QMT, VKX4, VPE2, VPE4, VPE5, VPX4, VPX5, VPX9, VS37, VS39	
25	16611-ZE3-D21	ROD, CHOKE CONTROL	1	-	1	1	-	QMT, VKX4, VPE2, VPE4, VPE5, VPX4, VPX5, VPX9, VS37, VS39	
26	16613-893-000	GROMMET, CHOKE ROD	1	-	1	1	-	QMT, VKX4, VPE2, VPE4, VPE5, VPX4, VPX5, VPX9, VS37, VS39	
27	16615-893-000	GUIDE, CHOKE ROD	1	-	1	1	-	QMT, VKX4, VPE2, VPE4, VPE5, VPX4, VPX5, VPX9, VS37, VS39	
28	36135-ZF6-D41	VALVE, DASHPOT CHECK	1	-	1	1	-	QMT, VKX4, VPE2, VPE4, VPE5, VPX4, VPX5, VPX9, VS37, VS39	
29	53149-964-003	BUSH, ARM PIVOT	1	-	1	1	-	QMT, VKX4, VPE2, VPE4, VPE5, VPX4, VPX5, VPX9, VS37, VS39	
30	88911-MJ3-000	GROMMET, FENDER	1	-	1	1	-	QMT, VKX4, VPE2, VPE4, VPE5, VPEP, VPX4, VPX5, VPX9, VS37, VS39	
31	90431-ZE2-700	WASHER, CHOKE LEVER	1	-	1	1	-	QMT, VKX4, VPE2, VPE4, VPE5, VPX4, VPX5, VPX9, VS37, VS39	
32	90432-ZE2-700	SEAL, CHOKE LEVER	2	-	2	2	-	QMT, VKX4, VPE2, VPE4, VPE5, VPX4, VPX5, VPX9, VS37, VS39	
33	90433-ZE2-700	WASHER, THRUST, 2.7X8	1	-	1	1	-	QMT, VKX4, VPE2, VPE4, VPE5, VPX4, VPX5, VPX9, VS37, VS39	
34	90434-ZE2-700	COLLAR, LEVER	1	-	1	1	-	QMT, VKX4, VPE2, VPE4, VPE5, VPX4, VPX5, VPX9, VS37, VS39	
35	93500-05012-0A	SCREW, PAN, 5X12	2	-	2	2	-	QMT, VKX4, VPE2, VPE4, VPE5, VPX4, VPX5, VPX9, VS37, VS39	
36	94103-05000	WASHER, PLAIN, 5MM	1	-	1	1	-	QMT, VKX4, VPE2, VPE4, VPE5, VPX4, VPX5, VPX9, VS37, VS39	
37	94540-02010	E-RING, 2MM	1	-	1	1	-	QMT, VKX4, VPE2, VPE4, VPE5, VPX4, VPX5, VPX9, VS37, VS39	
38	94540-04010	E-RING, 4MM	1	-	1	1	-	QMT, VKX4, VPE2, VPE4, VPE5, VPX4, VPX5, VPX9, VS37, VS39	
39	94540-07010	E-RING, 7MM	1	-	1	1	-	QMT, VKX4, VPE2, VPE4, VPE5, VPX4, VPX5, VPX9, VS37, VS39	
40	95002-02070	CLIP, TUBE(B7)	4	-	4	4	-	QMT, VKX4, VPE2, VPE4, VPE5, VPX4, VPX5, VPX9, VS37, VS39	
41	95005-35055-10	TUBE, 3.5X55(95005-35001-10M)	1	-	1	1	-	QMT, VKX4, VPE2, VPE4, VPE5, VPX4, VPX5, VPX9, VS37, VS39	
42	95005-35075-10	TUBE, 3.5X75(95005-35001-10M)	1	-	1	1	-	QMT, VKX4, VPE2, VPE4, VPE5, VPX4, VPX5, VPX9, VS37, VS39	
43	99101-ZH8-0880	JET, MAIN, #88	(1)	-	(1)	(1)	-	QMT, VKX4, VPE2, VPE4, VPE5, VPEP, VPX4, VPX5, VPX9, VS37, VS39	
	99101-ZH8-0900	JET, MAIN, #90	(1)	-	(1)	(1)	-	QMT, VKX4, VPE2, VPE4, VPE5, VPEP, VPX4, VPX5, VPX9, VS37, VS39	
	99101-ZH8-0920	JET, MAIN, #92	(1)	-	1	1	-	QMT, VKX4, VPE2, VPE4, VPE5, VPEP, VPX4, VPX5, VPX9, VS37, VS39	
44	99204-ZE2-0400	JET SET, PILOT, #40	1	-	1	-	-	VKX4, VPE2, VPE4, VPE5, VPX4, VPX5, VPX9, VS37, VS39	
		(CARBURETOR NO.)	-	-	-	1	-	VPE4, VPX4	
			-	-	-	1	-	BE98B B QMT, VKX4, VPE5, VPEP, VPX5, VS37	



# E-14-1

# CARBURETOR(2)

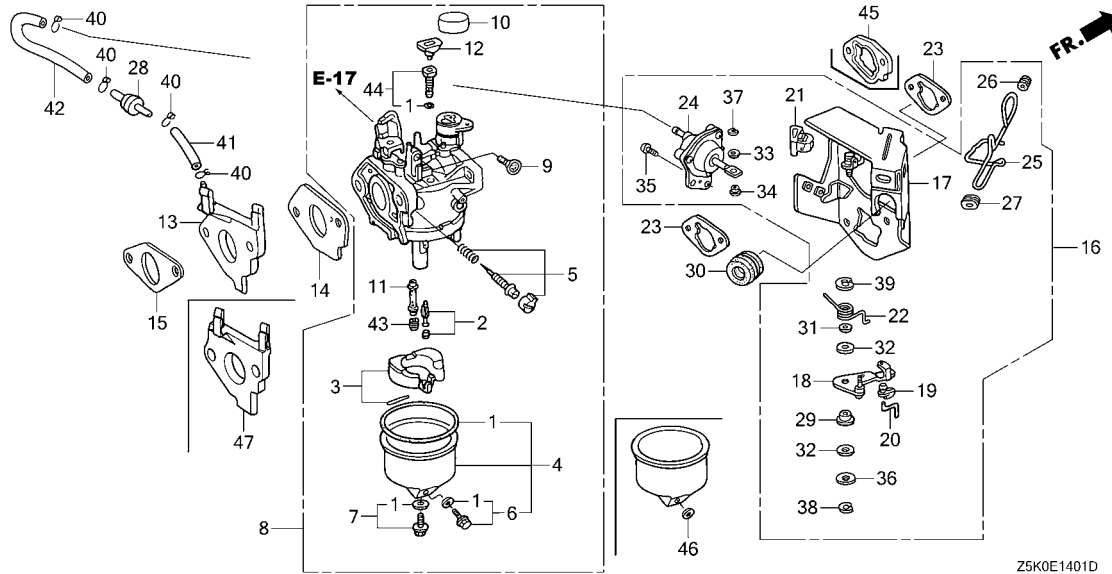

Ref. No.	Part No.	Description	Reqd. QTY					Serial No.	Parts catalogue code
			GX 270 UT	GX 270 UT2	GX 270 RT	GX 270 RT2	GX 270 UT2X		
44)	99204-ZE2-0350	JET SET, PILOT, #35..... (CARBURETOR NO.)	-	-	-	1	-	BE72T A ----- QMT, VKX4, VPE5, VPEP, VPX5, VS37	
45	16220-ZA0-702	SPACER COMP., CARBURETOR.....	-	-	-	1	-	----- QMT, VKX4, VPE4, VPE5, VPEP, VPX4, VPX5, VS37	
46	16141-Z0S-003	WASHER, PLAIN(6.2X10.7 DRAIN) (CARBURETOR NO.)	-	-	-	1	-	----- VPE4, VPX4	
47	16211-ZE2-010	INSULATOR, CARBURETOR.....	-	-	-	1	-	----- QMT, VKX4, VPE5, VPEP, VPX5, VS37 ----- VPEP	

# E-14-2

# CARBURETOR(3)

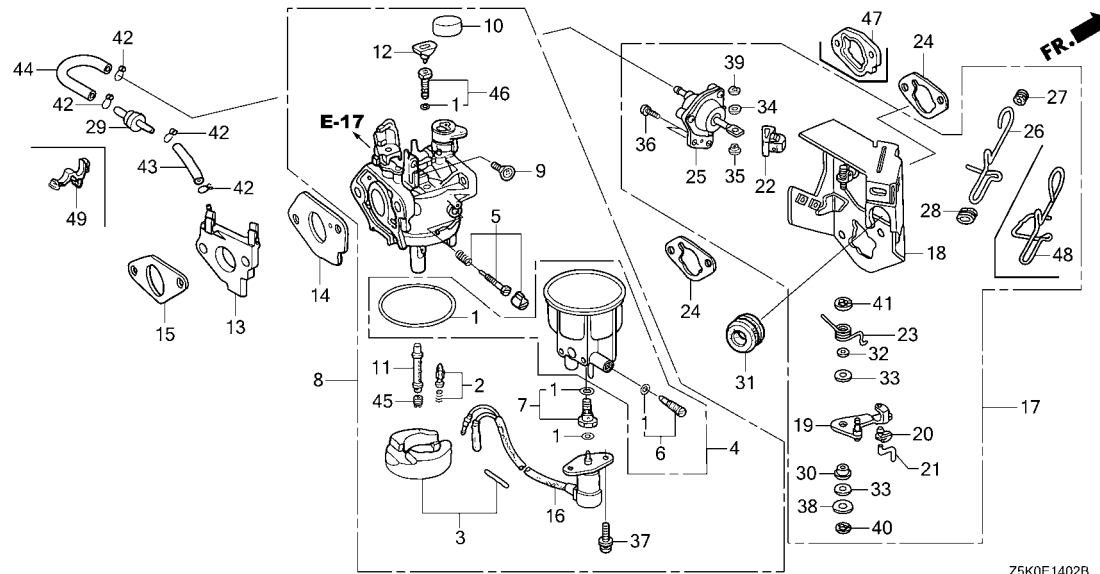

Ref. No.	L.O.N.	(Relative ref. Number) Description	F.R.T.
1	3111G1	GASKET SET, CARBURETOR(A) ....	0.4
2	3111G6	(3) FLOAT VALVE SET AND/OR FLOAT SET(A) .....	0.4
4	3111X4	FLOAT CHAMBER SET AND/OR GASKET(B) .....	0.3
5	3111D7	SCREW SET, PILOT .....	0.2
8	3111G7	CARBURETOR(A) .....	0.3
13	3111G2	(15) CARBURETOR INSULATOR AND/OR PACKING(A) .....	0.3
14	3111G5	PACKING, CARBURETOR(A) .....	0.3
16	6211C0	VALVE, CARBURETOR SOLENOID ...	0.2
17	8101R1	STAY, MANUAL CHOKE .....	0.2
19	8101Z6	LEVER, CARBURETOR CHOKE(A) ...	0.3
24	3121D9	(47) PACKING, AIR CLEANER .....	0.2
25	3111A7	DIAPHRAGM, CARBURETOR .....	0.3
29	311175	VALVE, DASHPOT CHECK .....	0.1
45	3111G4	(11) JET, MAIN(A) .....	0.4

Ref. No.	Part No.	Description	Reqd. QTY					Serial No.	Parts catalogue code
			GX 270 UT	GX 270 UT2	GX 270 RT	GX 270 RT2	GX 270 UT2X		
1	16010-ZE3-701	GASKET SET .....	-	-	1	1	-	VKE4, VMGN, VMT2	
2	16011-ZA0-931	VALVE SET, FLOAT .....	-	-	1	1	-	VKE4, VMGN, VMT2	
3	16013-Z1C-003	FLOAT SET .....	-	-	1	1	-	VKE4, VMGN, VMT2	
4	16015-ZA0-931	CHAMBER SET, FLOAT .....	-	-	1	1	-	VKE4, VMGN, VMT2	
5	16016-ZH8-W01	SCREW SET .....	-	-	1	-	-	VKE4	
	16016-ZH7-W01	SCREW SET, PILOT (CARBURETOR NO.) .....	-	-	-	1	BE98L B	VKE4, VMGN, VMT2	
	16016-Z1E-V21	SCREW SET (CARBURETOR NO.) .....	-	-	-	1	BE98L C	VKE4, VMGN, VMT2	
6	16024-124-760	SCREW SET, DRAIN .....	-	-	1	1	-	VKE4, VMGN, VMT2	
7	16028-ZA0-931	SCREW SET (CARBURETOR NO.) .....	-	-	1	-	BE98L A	VKE4, VMGN, VMT2	
	16028-Z7E-E61	(CARBURETOR NO.) .....	-	-	-	1	BE98L B	VKE4, VMGN, VMT2	
8	16100-Z5K-V11	CARBURETOR ASSY.(BE77W A) ....	-	-	1	-	-	VKE4	
	16100-ZBC-841	CARBURETOR ASSY.(BE98C A) ....	-	-	-	1	1277753	VKE4, VMT2	
	16100-ZBC-881	CARBURETOR ASSY.(BE98L A) ....	-	-	-	1	1856778	VMGN	
	16100-ZBC-882	CARBURETOR ASSY.(BE98L B) ....	-	-	-	1	1277754	1856778 VKE4, VMT2	
	16100-ZBC-883	CARBURETOR ASSY.(BE98L C) ....	-	-	-	1	1856779	1886923 VKE4, VMGN, VMT2	
9	16124-ZE0-005	SCREW, THROTTLE STOP .....	-	-	1	1	1886924	VKE4, VMGN, VMT2	
10	16148-141-881	CAP, CHOKE DUST .....	-	-	1	1	-	VKE4, VMGN, VMT2	
11	16166-ZH9-820	NOZZLE, MAIN .....	-	-	1	-	-	VKE4	
	16166-Z1D-D51	(CARBURETOR NO.) .....	-	-	-	1	BE98L B	VKE4, VMGN, VMT2	
	16166-Z9G-WA1	(CARBURETOR NO.) .....	-	-	-	1	BE98L C	VKE4, VMGN, VMT2	



# E-14-2

# CARBURETOR(3)

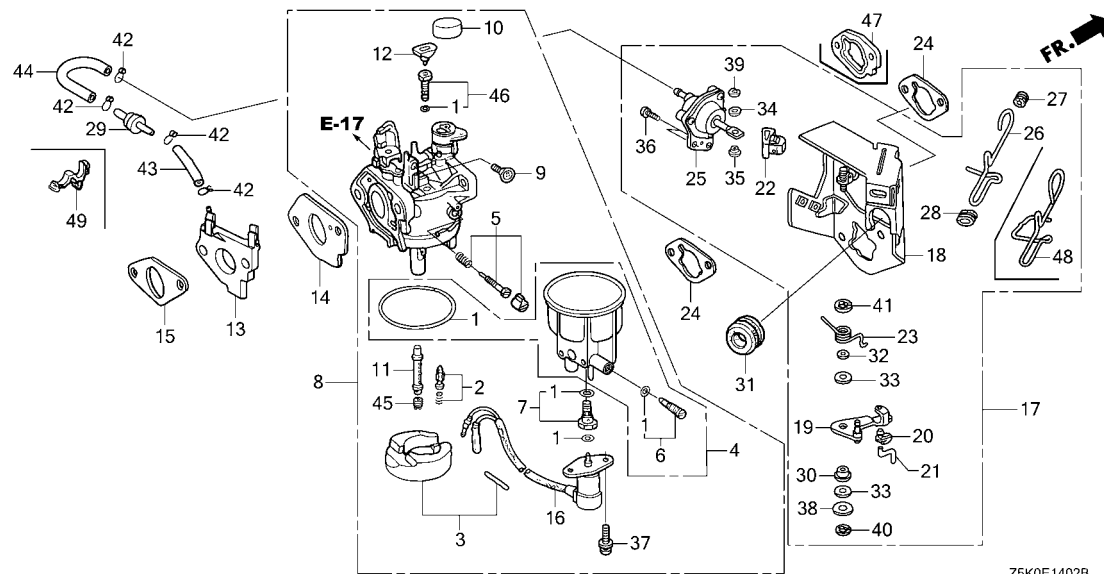

Z5K0E1402B

Ref. No.	Part No.	Description	Reqd. QTY					Serial No.	Parts catalogue code
			GX 270 UT	GX 270 UT2	GX 270 RT	GX 270 RT2	GX 270 UT2X		
12	16172-ZE3-W10	COLLAR, SETTING.....	-	-	1	1	-	VKE4, VMGN, VMT2	
13	16211-ZE2-700	INSULATOR, CARBURETOR.....	-	-	1	-	1334742	VKE4	
	16211-ZE2-701	.....	-	-	1	-	1334743	VKE4	
14	16221-ZA0-800	PACKING, CARBURETOR.....	-	-	1	-	-	VKE4, VMGN, VMT2	
	16221-Z5K-000	.....	-	-	1	-	-	VKE4	
15	16223-ZA0-800	PACKING, INSULATOR.....	-	-	1	-	-	VKE4, VMGN, VMT2	
	16212-Z5K-000	.....	-	-	1	-	-	VKE4	
		.....	-	-	1	-	-	VKE4, VMGN, VMT2	
16	16230-ZE3-702	VALVE ASSY., SOLENOID.....	-	-	1	1	-	VKE4, VMGN, VMT2	
17	16260-ZE2-723	STAY ASSY., MANUAL CHOKE.....	-	-	1	-	-	VKE4	
	16260-ZE3-D22	.....	-	-	1	-	-	VKE4, VMGN, VMT2	
18	16261-ZE2-702	STAY COMP., SOLENOID.....	-	-	1	1	-	VKE4, VMGN, VMT2	
19	16262-ZE2-711	LEVER, CHOKE.....	-	-	1	1	-	VKE4, VMGN, VMT2	
20	16263-ZA0-000	JOINT, ROD.....	-	-	1	1	-	VKE4, VMGN, VMT2	
21	16264-ZE2-701	ROD, CHOKE.....	-	-	1	1	-	VKE4, VMGN, VMT2	
22	16265-ZE2-721	STOPPER, CHOKE ROD.....	-	-	1	1	-	VKE4, VMGN, VMT2	
23	16268-ZE2-721	SPRING, MANUAL CHOKE.....	-	-	1	1	-	VKE4, VMGN, VMT2	
24	16269-ZA0-800	PACKING, AIR CLEANER.....	-	-	2	-	-	VKE4	
	17228-Z5T-000	.....	-	-	1	-	-	VKE4, VMGN, VMT2	
25	16400-ZE2-704	DIAPHRAGM ASSY.....	-	-	1	1	-	VKE4, VMGN, VMT2	
26	16611-ZE2-711	ROD, CHOKE CONTROL.....	-	-	1	-	-	VKE4	
27	16613-893-000	GROMMET, CHOKE ROD.....	-	-	1	1	-	VKE4, VMGN, VMT2	
28	16615-893-000	GUIDE, CHOKE ROD.....	-	-	1	1	-	VKE4, VMGN, VMT2	
29	36135-ZF6-D41	VALVE, DASHPOT CHECK.....	-	-	1	1	-	VKE4, VMGN, VMT2	
30	53149-964-003	BUSH, ARM PIVOT.....	-	-	1	1	-	VKE4, VMGN, VMT2	

# E-14-2

# CARBURETOR(3)

Ref. No.	Part No.	Description	Reqd. QTY					Serial No.	Parts catalogue code
			GX 270 UT	GX 270 UT2	GX 270 RT	GX 270 RT2	GX 270 UT2X		
31	88911-MJ3-000	GROMMET, FENDER.....	-	-	1	1	-	VKE4, VMGN, VMT2	
32	90431-ZE2-700	WASHER, CHOKE LEVER.....	-	-	1	1	-	VKE4, VMGN, VMT2	
33	90432-ZE2-700	SEAL, CHOKE LEVER.....	-	-	2	2	-	VKE4, VMGN, VMT2	
34	90433-ZE2-700	WASHER, THRUST, 2.7X8.....	-	-	1	1	-	VKE4, VMGN, VMT2	
35	90434-ZE2-700	COLLAR, LEVER.....	-	-	1	1	-	VKE4, VMGN, VMT2	
36	93500-05012-0A	SCREW, PAN, 5X12.....	-	-	2	2	-	VKE4, VMGN, VMT2	
37	93892-05012-18	SCREW-WASHER, 5X12.....	-	-	2	2	-	VKE4, VMGN, VMT2	
38	94103-05000	WASHER, PLAIN, 5MM.....	-	-	1	1	-	VKE4, VMGN, VMT2	
39	94540-02010	E-RING, 2MM.....	-	-	1	1	-	VKE4, VMGN, VMT2	
40	94540-04010	E-RING, 4MM.....	-	-	1	1	-	VKE4, VMGN, VMT2	
41	94540-07010	E-RING, 7MM.....	-	-	1	1	-	VKE4, VMGN, VMT2	
42	95002-02070	CLIP, TUBE(B7).....	-	-	4	4	-	VKE4, VMGN, VMT2	
43	95005-35055-10	TUBE, 3.5X55(95005-35001-10M)	-	-	1	1	-	VKE4	
	95005-35065-10	TUBE, 3.5X65(95005-35001-10M)	-	-	-	1	-	VMGN	
	95005-35055-10	TUBE, 3.5X55(95005-35001-10M)	-	-	-	1	1029562	VMT2	
	95005-35065-10	TUBE, 3.5X65(95005-35001-10M)	-	-	-	1	1029563	VMT2	
44	95005-35075-10	TUBE, 3.5X75(95005-35001-10M)	-	-	1	1	-	VKE4	
	95005-35130-10	TUBE, 3.5X130(95005-35001-10M)	-	-	-	1	-	VMGN	
	95005-35075-10	TUBE, 3.5X75(95005-35001-10M)	-	-	-	1	1029562	VMT2	
	95005-35130-10	TUBE, 3.5X130(95005-35001-10M)	-	-	-	1	1029563	VMT2	
45	99101-ZH8-0880	JET, MAIN, #88.....	-	-	(1)	-	-	VKE4	
	99101-ZH8-0900	JET, MAIN, #90.....	-	-	(1)	-	-	VKE4	
	99101-ZH8-0920	JET, MAIN, #92.....	-	-	1	-	-	VKE4	
	99101-ZH8-0880	JET, MAIN, #88..... (CARBURETOR NO.)	-	-	-	(1)	BE98L B	VKE4, VMGN, VMT2	
	99101-ZH8-0900	JET, MAIN, #90..... (CARBURETOR NO.)	-	-	-	(1)	BE98L B	VKE4, VMGN, VMT2	
	99101-ZH8-0920	JET, MAIN, #92..... (CARBURETOR NO.)	-	-	-	1	BE98L B	VKE4, VMGN, VMT2	
	99101-ZH8-0820	JET, MAIN, #82..... (CARBURETOR NO.)	-	-	-	(1)	BE98L C	VKE4, VMGN, VMT2	
	99101-ZH8-0850	JET, MAIN, #85..... (CARBURETOR NO.)	-	-	-	(1)	BE98L C	VKE4, VMGN, VMT2	
	99101-ZH8-0880	JET, MAIN, #88..... (CARBURETOR NO.)	-	-	-	1	BE98L C	VKE4, VMGN, VMT2	
46	99204-ZE2-0400	JET SET, PILOT, #40.....	-	-	1	-	-	VKE4	
	99204-ZE0-0380	JET SET, PILOT, #38..... (CARBURETOR NO.)	-	-	-	1	BE98L B	VKE4, VMGN, VMT2	
	99204-ZE0-0450	JET SET, PILOT, #45..... (CARBURETOR NO.)	-	-	-	1	BE98L C	VKE4, VMGN, VMT2	
47	16220-ZA0-702	SPACER COMP., CARBURETOR.....	-	-	-	1	-	VKE4, VMGN, VMT2	
48	16611-ZE3-D21	ROD, CHOKE CONTROL.....	-	-	-	1	-	VKE4, VMGN, VMT2	
49	90650-SD9-003	CLIP, WIRE HARNESS.....	-	-	-	1	-	VMGN	
			-	-	-	1	1029563	VMT2	



# E-14-3

# CARBURETOR(4)

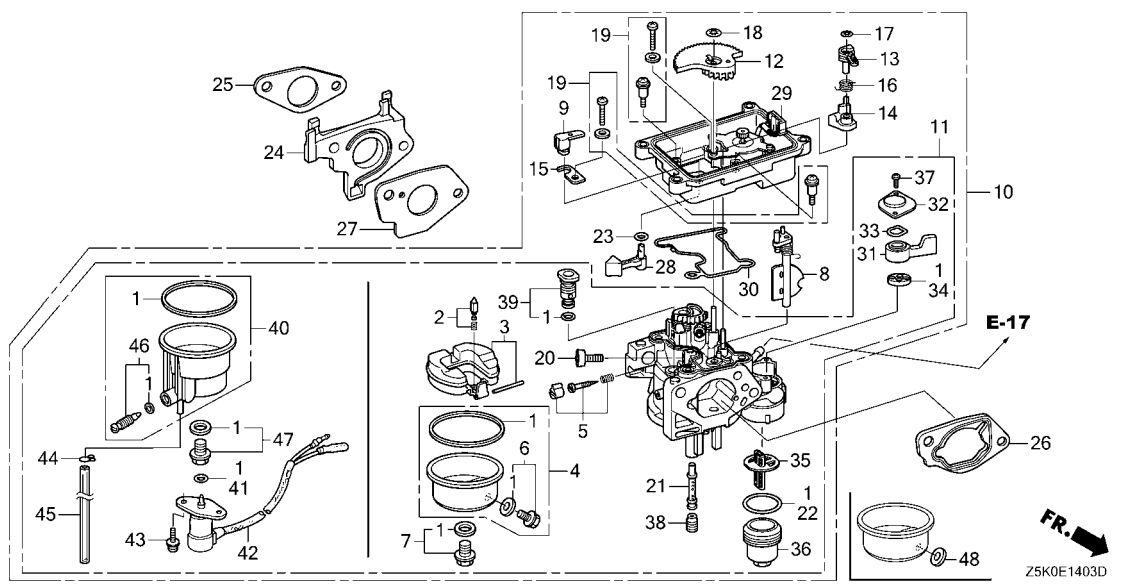

Ref. No.	L.O.N.	(Relative ref. Number) Description	F.R.T.
1	3111W7	GASKET SET, CARBURETOR(B) ....	0.5
2	3111G6	FLOAT VALVE SET AND/OR FLOAT SET(A) .....	0.4
4	3111M2	FLOAT CHAMBER SET AND/OR GASKET(A) .....	0.3
5	3111D7	SCREW SET, PILOT .....	0.2
8	8101C5	CHOKE SET, CARBURETOR .....	0.4
9	3111N6	ARM, CARBURETOR MANUAL START ..	0.4
10	3111G7	CARBURETOR(A) .....	0.3
11	3111X5	CARBURETOR SET .....	0.4
12	3111N1	GEAR, CARBURETOR MIDDLE .....	0.3
14	8101DQ	LEVER, CARBURETOR CHOKE(B) ...	0.4
22	3101L6	PACKING, FUEL STRAINER CUP ...	0.2
24	3111G2	CARBURETOR INSULATOR AND/OR PACKING(A) .....	0.3
26	3111D9	SPACER, CARBURETOR .....	0.2
27	3111G5	PACKING, CARBURETOR(A) .....	0.3
28	3111N8	LEVER, CARBURETOR MANUAL START	0.4

Ref. No.	Part No.	Description	Reqd. QTY					Serial No.	Parts catalogue code
			GX 270 UT	GX 270 UT2	GX 270 RT	GX 270 RT2	GX 270 UT2X		
1	16010-ZE2-812	GASKET SET .....	-	1	-	-	1	PZMD, PZX8, QZA2, QZAV, QZC, QZD, QZDS, QZHW, QZK4, QZM2, QZMD, QZMH, QZRV, QZX4, QZXR, SZEC, VZX7	
	16010-ZE3-701	.....	-	-	-	1	-	QZML, VZXZ	
2	16011-ZA0-931	VALVE SET, FLOAT .....	-	1	-	1	1	PZMD, PZX8, QZA2, QZAV, QZC, QZD, QZDS, QZHW, QZK4, QZM2, QZMD, QZMH, QZML, QZRV, QZX4, QZXR, SZEC, VZX7, VZXZ	
3	16013-Z1C-003	FLOAT SET .....	-	1	-	1	1	PZMD, PZX8, QZA2, QZAV, QZC, QZD, QZDS, QZHW, QZK4, QZM2, QZMD, QZMH, QZML, QZRV, QZX4, QZXR, SZEC, VZX7, VZXZ	
4	16015-Z5T-901	CHAMBER SET, FLOAT .....	-	1	-	-	1	PZMD, PZX8, QZA2, QZAV, QZC, QZD, QZDS, QZHW, QZK4, QZM2, QZMD, QZMH, QZRV, QZX4, QZXR, SZEC, VZX7	
5	16016-ZH7-W01	SCREW SET, PILOT .....	-	1	-	-	-	QZC, QZD, QZDS, QZHW, QZK4, QZM2, QZMH, QZRV, SZEC	
	(CARBURETOR NO.)		-	1	-	-	-	BE90A A QZXR	
	16016-Z1E-V21	SCREW SET .....	-	1	-	-	-	BE90B A PZMD, PZX8, QZA2, QZAV, QZMD, QZX4, VZX7	
	(CARBURETOR NO.)		-	1	-	-	-	BE90A B QZXR	
	16016-ZH7-W01	SCREW SET, PILOT .....	-	-	-	1	-	BEC3A A PZMD, PZX8, QZA2, QZAV, QZMD, QZX4, VZX7	
	(CARBURETOR NO.)		-	-	-	1	-	1999999 VZXZ	
	16016-ZDF-V01	SCREW SET .....	-	-	-	1	-	BE97C A QZML	
	(CARBURETOR NO.)		-	-	-	1	-	BE97C B VZXZ	
	16016-Z1E-V21	.....	-	-	-	-	1	PZMD, PZX8, QZA2, QZAV, QZMD, QZXR, VZX7	
6	16024-Z5T-901	SCREW SET, DRAIN .....	-	1	-	-	1	PZMD, PZX8, QZA2, QZAV, QZC, QZD, QZDS, QZHW, QZK4, QZM2, QZMD, QZMH, QZRV, QZX4, QZXR, SZEC, VZX7	
7	16028-Z5T-901	SCREW SET .....	-	1	-	-	1	PZMD, PZX8, QZA2, QZAV, QZC, QZD, QZDS, QZHW, QZK4, QZM2, QZMD, QZMH, QZRV, QZX4, QZXR, SZEC, VZX7	
8	16044-Z5K-W21	CHOKE SET .....	-	1	-	-	-	PZMD, QZC, QZD, QZDS, QZHW, QZMD, QZRV, SZEC	
	16044-Z8T-W01	.....	-	1	-	-	-	QZMH	
	(CARBURETOR NO.)		-	1	-	-	-	BE90A A PZX8, QZA2, QZAV, QZK4, QZM2, QZX4, QZXR, VZX7	

2

# E-14-3

# CARBURETOR(4)

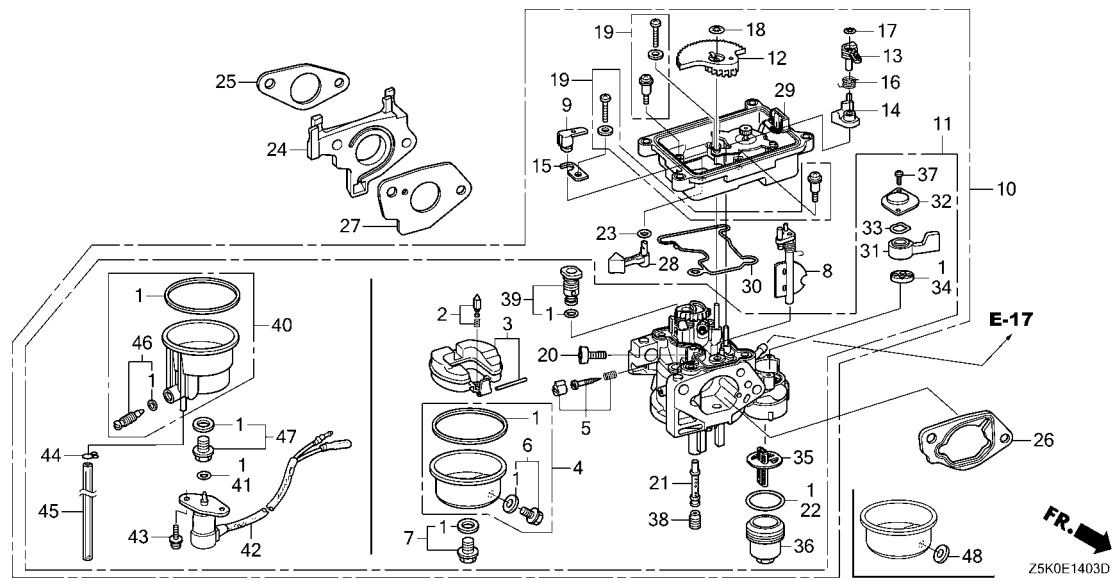

Ref. No.	L.O.N.	(Relative ref. Number) Description	F.R.T.
29	3111M9	CASE, THROTTLE CONTROL MOTOR	0.4
30	3111N0	PACKING, THROTTLE CONTROL MOTOR CASE	0.4
34		(31,32,33)	
3101N0		PACKING, FUEL COCK(A)	0.4
35	3111P0	FILTER, CARBURETOR CUP	0.2
38		(21)	
3111G4		JET, MAIN(A)	0.4
42		(41)	
6211C0		VALVE, CARBURETOR SOLENOID	0.2

Ref. No.	Part No.	Description	Reqd. QTY					Serial No.	Parts catalogue code
			GX 270	GX 270	GX 270	GX 270	GX 270		
			UT	UT2	RT	RT2	UT2X		
(8)	16044-Z5K-W21	CHOKE SET	-	1	-	-	-	BE90A B	QZXR
		(CARBURETOR NO.)	-	1	-	-	-	BE90B A	PZX8, QZA2, QZAV, QZK4, QZM2, QZX4, VZX7
	16044-ZBC-W01	..	-	-	-	1	-	-	QZML, VZXZ
	16044-Z5K-W21	..	-	-	-	-	1	-	PZMD, PZX8, QZA2, QZAV, QZMD, QZXR, VZX7
9	16045-Z5T-W01	ARM, MANUAL START	-	1	-	1	1	-	PZMD, PZX8, QZA2, QZAV, QZC, QZD, QZDS, QZHW, QZK4, QZM2, QZMD, QZMH
			-	-	-	-	-	-	QZML, QZRV, QZX4, QZXR, SZEC, VZX7, VZXZ
10	16100-Z5K-W22	CARBURETOR ASSY.(BE90B A)	-	1	-	-	-	-	QZC, QZD, QZDS, QZHW, QZRV, SZEC
	16100-Z5K-W02	CARBURETOR ASSY.(BE90A A)	-	1	-	-	-	-	QZMH
	16100-Z5K-W01	..	-	1	-	-	-	-	1016179 PZX8, QZA2, QZAV, QZX4
	16100-Z5K-W02	..	-	1	-	-	-	-	1357270 VZX7
			-	1	-	-	-	-	1357862 QZK4, QZM2
	16100-Z5K-W22	CARBURETOR ASSY.(BE90B A)	-	1	-	-	-	-	1999999 PZMD, QZMD
	16100-Z5K-W02	CARBURETOR ASSY.(BE90A A)	-	1	-	-	-	-	1999999 QZXR
			-	1	-	-	-	1016180	1357526 PZX8, QZA2, QZX4
			-	1	-	-	-	1016180	1357718 QZAV
	16100-Z5K-W22	CARBURETOR ASSY.(BE90B A)	-	1	-	-	-	-	1357271 1999999 VZX7
			-	1	-	-	-	-	1357527 1999999 PZX8, QZA2, QZX4
			-	1	-	-	-	-	1357719 1999999 QZAV
			-	1	-	-	-	-	1357863 QZK4, QZM2
	16100-Z5K-W23	CARBURETOR ASSY.(BEC3A A)	-	1	-	-	-	2000001	PZMD, PZX8, QZA2, QZAV, QZMD, QZX4, VZX7
	16100-Z5K-W03	CARBURETOR ASSY.(BE90A B)	-	1	-	-	-	2000001	QZXR
	16100-ZBC-W12	CARBURETOR ASSY.(BE97C A)	-	-	-	1	-	-	1811124 VZXZ
			-	-	-	1	-	-	1999999 QZML
	16100-ZBC-W13	CARBURETOR ASSY.(BE97C B)	-	-	-	1	-	-	1811125 1999999 VZXZ
	16100-ZBC-W14	..	-	-	-	1	-	-	2000001 QZML, VZXZ
	16100-Z5K-W23	CARBURETOR ASSY.(BEC3A A)	-	-	-	-	1	-	PZMD, PZX8, QZA2, QZAV, QZMD, VZX7
	16100-Z5K-W03	CARBURETOR ASSY.(BE90A B)	-	-	-	-	1	-	QZXR



# E-14-3

# CARBURETOR(4)

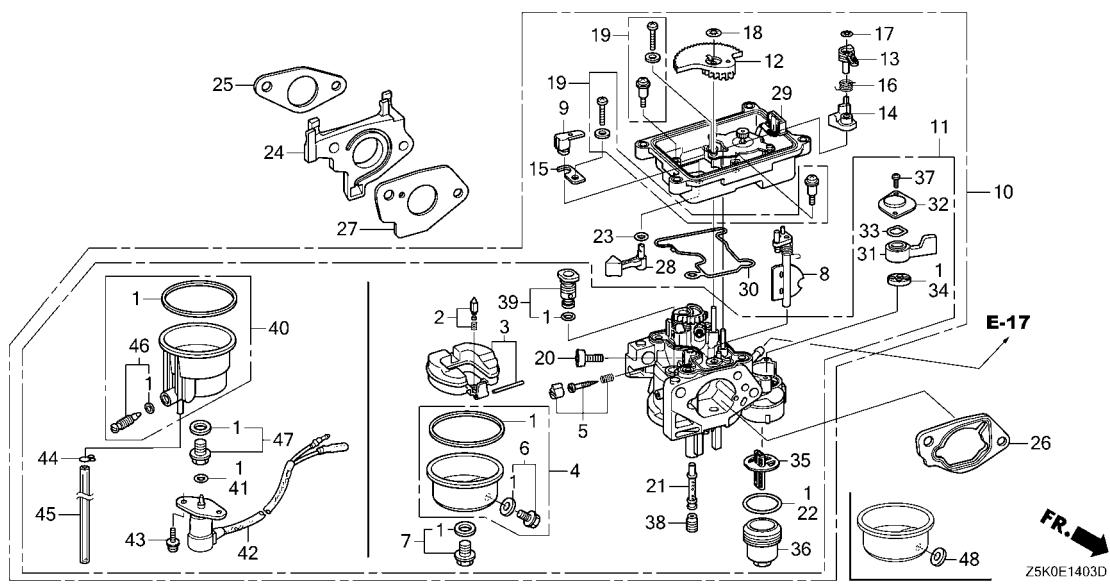

Ref. No.	Part No.	Description	Reqd. QTY					Serial No.	Parts catalogue code
			GX 270 UT	GX 270 UT2	GX 270 RT	GX 270 RT2	GX 270 UT2X		
11	16110-Z5K-W21	CARBURETOR SET .....	-	1	-	-	-	QZC, QZD, QZDS, QZHW, QZRV, SZEC	
	16110-Z5K-W02	.....	-	1	-	-	-	QZMH	
	16110-Z5K-W01	.....	-	1	-	-	-		
	(CARBURETOR NO.)	.....	-	1	-	-	BE90A A	PZX8, QZA2, QZAV, QZX4	
	16110-Z5K-W02	.....	-	1	-	-	BE90A A	QZK4, QZM2, QZXR, VZX7	
	(CARBURETOR NO.)	.....	-	1	-	-	BE90B A	PZMD, QZMD	
	16110-Z5K-W21	.....	-	1	-	-	BE90A A	BE90A A PZX8, QZA2, QZAV, QZX4	
	(CARBURETOR NO.)	.....	-	1	-	-	BE90A B	QZXR	
	16110-Z5K-W03	.....	-	1	-	-	BE90B A	QZK4, QZM2	
	(CARBURETOR NO.)	.....	-	1	-	-	BE90B A	BE90B A PZX8, QZA2, QZAV, QZX4, VZX7	
	16110-Z5K-W22	.....	-	1	-	-	BEC3A A	PZMD, PZX8, QZA2, QZAV, QZMD, QZX4, VZX7	
	(CARBURETOR NO.)	.....	-	1	-	-	1811124	VZXZ	
	16110-ZBC-W12	.....	-	1	-	-	BE97C A	QZML	
	(CARBURETOR NO.)	.....	-	1	-	-	1999999	VZXZ	
	16110-ZBC-W13	.....	-	1	-	-	2000001	VZXZ	
	16110-ZBC-W14	.....	-	1	-	-	BE97C B	QZML	
	(CARBURETOR NO.)	.....	-	1	-	-	1	PZMD, PZX8, QZA2, QZAV, QZMD, VZX7	
	16110-Z5K-W22	.....	-	1	-	-	1	QZXR	
	16110-Z5K-W03	.....	-	1	-	-	1	PZMD, QZC, QZD, QZDS, QZHW, QZMD, QZML, QZRV, SZEC, VZXZ	
12	16111-Z5K-W21	GEAR, MIDDLE .....	-	1	-	-	-	QZMH, QZXR	
	16111-Z5T-W01	.....	-	1	-	-	-		
	(CARBURETOR NO.)	.....	-	1	-	-	BE90A A	PZX8, QZA2, QZAV, QZK4, QZM2, QZX4, VZX7	

# E-14-3

# CARBURETOR(4)

Ref. No.	Part No.	Description	Reqd. QTY					Serial No.	Parts catalogue code
			GX 270 UT	GX 270 UT2	GX 270 RT	GX 270 RT2	GX 270 UT2X		
12)	16111-25K-W21	GEAR, MIDDLE..... (CARBURETOR NO.)	-	1	-	-	-	BE90B A -----	PZX8, QZA2, QZAV, QZK4, QZM2, QZX4, VZX7
13	16112-25T-W01	ARM, CHOKE.....	-	1	-	1	1	-----	PZMD, PZX8, QZA2, QZAV, QZM2, VZX7
14	16113-25T-W01	LEVER, CHOKE CONTROL.....	-	1	-	1	1	-----	PZMD, PZX8, QZA2, QZAV, QZC, QZD, QZDS, QZHW, QZK4, QZM2, QZMD, QZMH QZML, QZRV, QZX4, QZXR, SZEC, VZX7, VZXZ
15	16115-25T-W01	PLATE.....	-	1	-	1	1	-----	PZMD, PZX8, QZA2, QZAV, QZC, QZD, QZDS, QZHW, QZK4, QZM2, QZMD, QZMH QZML, QZRV, QZX4, QZXR, SZEC, VZX7, VZXZ
16	16116-25T-W01	SPRING, TORSION COIL.....	-	1	-	1	1	-----	PZMD, PZX8, QZA2, QZAV, QZC, QZD, QZDS, QZHW, QZK4, QZM2, QZMD, QZMH QZML, QZRV, QZX4, QZXR, SZEC, VZX7, VZXZ
17	16117-25T-W01	CLIP, SPECIAL.....	-	1	-	1	1	-----	PZMD, PZX8, QZA2, QZAV, QZC, QZD, QZDS, QZHW, QZK4, QZM2, QZMD, QZMH QZML, QZRV, QZX4, QZXR, SZEC, VZX7, VZXZ
18	16118-25T-W01	CLIP, SPECIAL.....	-	1	-	1	1	-----	PZMD, PZX8, QZA2, QZAV, QZC, QZD, QZDS, QZHW, QZK4, QZM2, QZMD, QZMH QZML, QZRV, QZX4, QZXR, SZEC, VZX7, VZXZ
19	16119-25T-W01	SCREW SET.....	-	2	-	2	2	-----	PZMD, PZX8, QZA2, QZAV, QZC, QZD, QZDS, QZHW, QZK4, QZM2, QZMD, QZMH QZML, QZRV, QZX4, QZXR, SZEC, VZX7, VZXZ
20	16124-25T-W01	SCREW, STOP.....	-	1	-	1	1	-----	PZMD, PZX8, QZA2, QZAV, QZC, QZD, QZDS, QZHW, QZK4, QZM2, QZMD, QZMH QZML, QZRV, QZX4, QZXR, SZEC, VZX7, VZXZ
21	16166-25K-W21	NOZZLE, MAIN.....	-	1	-	-	-	-----	QZC, QZD, QZDS, QZHW, QZRV, SZEC
	16166-Z8T-W01	..... (CARBURETOR NO.)	-	1	-	-	-	-----	QZMH
	16166-25K-W21	..... (CARBURETOR NO.)	-	1	-	-	-	-----	BE90A A PZX8, QZA2, QZAV, QZK4, QZM2, QZX4, QZXR, VZX7
	16166-25T-W23	..... (CARBURETOR NO.)	-	1	-	-	-	-----	BE90B A PZMD, QZMD
	16166-25K-W21	..... (CARBURETOR NO.)	-	1	-	-	-	-----	BE90A B ----- QZXR
	16166-25T-W23	..... (CARBURETOR NO.)	-	1	-	-	-	-----	BE90B A ----- QZK4, QZM2
	16166-25T-W23	..... (CARBURETOR NO.)	-	1	-	-	-	-----	BE90B A BE90B A PZX8, QZA2, QZAV, QZX4, VZX7
	16166-ZBC-W01	..... (CARBURETOR NO.)	-	-	-	1	-	-----	BEC3A A ----- PZMD, PZX8, QZA2, QZAV, QZMD, QZX4, VZX7
	16166-ZBC-W14	..... (CARBURETOR NO.)	-	-	-	1	-	-----	1999999 VZXZ BE97C A QZML
	16166-25T-W23	.....	-	-	-	1	-	-----	2000001 ----- VZXZ
22	16173-001-004	O-RING.....	-	1	-	-	1	-----	BE97C B ----- QZML
23	16178-ZJ0-911	O-RING, 4.8X1.9.....	-	1	-	1	1	-----	PZMD, PZX8, QZA2, QZAV, QZMD, QZXR, VZX7
24	16211-25K-W00	INSULATOR, CARBURETOR.....	-	1	-	1	1	-----	PZMD, PZX8, QZA2, QZAV, QZC, QZD, QZDS, QZHW, QZK4, QZM2, QZMD, QZMH QZRV, QZX4, QZXR, SZEC, VZX7
25	16212-25K-000	PACKING, INSULATOR.....	-	1	-	1	1	-----	PZMD, PZX8, QZA2, QZAV, QZC, QZD, QZDS, QZHW, QZK4, QZM2, QZMD, QZMH QZML, QZRV, QZX4, QZXR, SZEC, VZX7, VZXZ
26	16220-ZA0-702	SPACER COMP., CARBURETOR.....	-	1	-	1	1	-----	PZMD, PZX8, QZA2, QZAV, QZC, QZD, QZDS, QZHW, QZK4, QZM2, QZMD, QZMH, QZML QZRV, QZX4, QZXR, SZEC, VZX7, VZXZ
27	16221-25K-000	PACKING, CARBURETOR.....	-	1	-	1	1	-----	PZMD, PZX8, QZA2, QZAV, QZC, QZD, QZDS, QZHW, QZK4, QZM2, QZMD, QZMH QZML, QZRV, QZX4, QZXR, SZEC, VZX7, VZXZ
28	16612-25T-W01	LEVER, MANUAL START.....	-	1	-	1	1	-----	PZMD, PZX8, QZA2, QZAV, QZC, QZD, QZDS, QZHW, QZK4, QZM2, QZMD, QZMH QZML, QZRV, QZX4, QZXR, SZEC, VZX7, VZXZ
29	16646-25T-W01	CASE COMP., MOTOR.....	-	1	-	1	1	-----	PZMD, PZX8, QZA2, QZAV, QZC, QZD, QZDS, QZHW, QZK4, QZM2, QZMD, QZMH QZML, QZRV, QZX4, QZXR, SZEC, VZX7, VZXZ
30	16648-25T-W01	U-RING.....	-	1	-	1	1	-----	PZMD, PZX8, QZA2, QZAV, QZC, QZD, QZDS, QZHW, QZK4, QZM2, QZMD, QZMH QZML, QZRV, QZX4, QZXR, SZEC, VZX7, VZXZ



# E-14-3

# CARBURETOR(4)

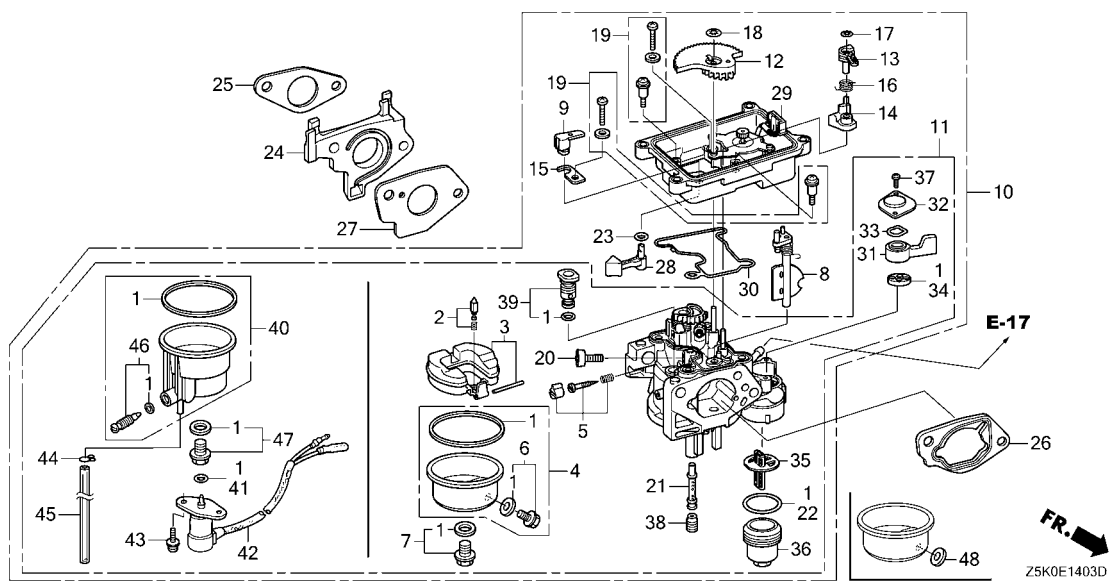

Ref. No.	Part No.	Description	Reqd. QTY					Serial No.	Parts catalogue code
			GX 270 UT	GX 270 UT2	GX 270 RT	GX 270 RT2	GX 270 UT2X		
31	16953-ZE1-812	LEVER, COCK.....	-	1	-	-	1	-----	PZMD, PZX8, QZA2, QZAV, QZC, QZD, QZDS, QZHW, QZK4, QZM2, QZMD, QZMH, QZRV, QZX4, QZXR, SZEC, VZX7
32	16954-ZE1-812	PLATE, LEVER SETTING.....	-	1	-	-	1	-----	PZMD, PZX8, QZA2, QZAV, QZC, QZD, QZDS, QZHW, QZK4, QZM2, QZMD, QZMH, QZRV, QZX4, QZXR, SZEC, VZX7
33	16956-ZE1-811	SPRING, COCK LEVER.....	-	1	-	-	1	-----	PZMD, PZX8, QZA2, QZAV, QZC, QZD, QZDS, QZHW, QZK4, QZM2, QZMD, QZMH, QZRV, QZX4, QZXR, SZEC, VZX7
34	16957-ZE1-812	PACKING, FUEL COCK.....	-	1	-	-	1	-----	PZMD, PZX8, QZA2, QZAV, QZC, QZD, QZDS, QZHW, QZK4, QZM2, QZMD, QZMH, QZRV, QZX4, QZXR, SZEC, VZX7
35	16959-Z5T-901	FILTER, CUP.....	-	1	-	-	1	-----	PZMD, PZX8, QZA2, QZAV, QZC, QZD, QZDS, QZHW, QZK4, QZM2, QZMD, QZMH, QZRV, QZX4, QZXR, SZEC, VZX7
36	16967-ZE0-811	CUP, FUEL STRAINER.....	-	1	-	-	1	-----	PZMD, PZX8, QZA2, QZAV, QZC, QZD, QZDS, QZHW, QZK4, QZM2, QZMD, QZMH, QZRV, QZX4, QZXR, SZEC, VZX7
37	93500-03006-1H	SCREW, PAN, 3X6.....	-	2	-	-	2	-----	PZMD, PZX8, QZA2, QZAV, QZC, QZD, QZDS, QZHW, QZK4, QZM2, QZMD, QZMH, QZRV, QZX4, QZXR, SZEC, VZX7
38	99101-ZH8-0800	JET, MAIN, #80.....	-	(1)	-	(1)	-	-----	QZMH, QZML, VZX2
	99101-ZH8-0820	JET, MAIN, #82.....	-	(1)	-	-	(1)	-----	PZMD, PZX8, QZA2, QZAV, QZC, QZD, QZDS, QZHW, QZK4, QZM2, QZMD, QZMH, QZRV, QZX4, QZXR, SZEC, VZX7
	99101-ZH8-0850	JET, MAIN, #85.....	-	(1)	-	-	-	-----	PZMD, QZC, QZD, QZDS, QZHW, QZMD, QZRV, SZEC
	99101-ZH8-0880	JET, MAIN, #88.....	-	1	-	-	-	-----	PZMD, QZC, QZD, QZDS, QZHW, QZMD, QZRV, SZEC
	99101-ZH8-0850	JET, MAIN, #85.....	-	1	-	-	-	-----	QZMH
	99101-ZH8-0800	JET, MAIN, #80.....	-	(1)	-	-	-	-----	BE90A A PZX8, QZA2, QZAV, QZK4, QZM2, QZX4, QZXR, VZX7
	99101-ZH8-0880	JET, MAIN, #88.....	-	1	-	-	-	-----	BE90A A PZX8, QZA2, QZAV, QZX4
	99101-ZH8-0850	JET, MAIN, #85.....	-	1	-	-	-	-----	BE90A A QZK4, QZM2, QZXR, VZX7
	99101-ZH8-0800	JET, MAIN, #80.....	-	1	-	-	-	-----	BE90A A PZX8, QZA2, QZAV, QZX4
	99101-ZH8-0880	JET, MAIN, #88.....	-	1	-	-	-	-----	BE90A A QZK4, QZM2, QZXR, VZX7
	99101-ZH8-0850	JET, MAIN, #85.....	-	(1)	-	-	-	-----	BE90A B QZK4, QZM2, QZXR, VZX7

# E-14-3

# CARBURETOR(4)

Ref. No.	Part No.	Description	Reqd. QTY					Serial No.	Parts catalogue code
			GX 270 UT	GX 270 UT2	GX 270 RT	GX 270 RT2	GX 270 UT2X		
38)	99101-ZH8-0880	JET, MAIN, #88 (CARBURETOR NO.)	-	1	-	-	-	BE90A B ----- QZXR	
	99101-ZH8-0850	JET, MAIN, #85 (CARBURETOR NO.)	-	(1)	-	-	-	BE90B A ----- PZX8, QZA2, QZAV, QZK4, QZM2, QZX4, VZX7	
	99101-ZH8-0880	JET, MAIN, #88 (CARBURETOR NO.)	-	1	-	-	-	BE90B A ----- PZX8, QZA2, QZAV, QZK4, QZM2, QZX4, VZX7	
	99101-ZH8-0780	JET, MAIN, #78	-	-	-	(1)	-	----- QZML, VZXZ	
	99101-ZH8-0820	JET, MAIN, #82	-	-	-	1	-	----- QZML, VZXZ	
	99101-ZH8-0850	JET, MAIN, #85	-	-	-	-	(1)	----- PZMD, PZX8, QZA2, QZAV, QZMD, QZXR, VZX7	
	99101-ZH8-0880	JET, MAIN, #88	-	-	-	-	1	----- PZMD, PZX8, QZA2, QZAV, QZMD, QZXR, VZX7	
39	99204-ZE2-0400	JET SET, PILOT, #40	-	1	-	-	-	----- PZMD, QZC, QZD, QZDS, QZHW, QZMD, QZRV, SZEC	
	99204-ZE0-0380	JET SET, PILOT, #38 (CARBURETOR NO.)	-	1	-	-	-	----- QZMH	
	99204-ZE2-0400	JET SET, PILOT, #40 (CARBURETOR NO.)	-	1	-	-	-	----- BE90A A PZX8, QZA2, QZAV, QZK4, QZM2, QZX4, QZXR, VZX7	
		“	-	1	-	-	-	----- BE90A B ----- QZXR	
		“	-	1	-	-	-	----- BE90B A ----- PZX8, QZA2, QZAV, QZK4, QZM2, QZX4, VZX7	
		“	-	-	-	1	-	----- 1999999 VZXZ	
		“	-	-	-	1	-	----- BE97C A QZML	
	99204-ZE0-0450	JET SET, PILOT, #45 (CARBURETOR NO.)	-	-	-	1	-	2000001 ----- VZXZ	
		“	-	-	-	1	-	----- BE97C B ----- QZML	
	99204-ZE2-0400	JET SET, PILOT, #40	-	-	-	-	1	----- PZMD, PZX8, QZA2, QZAV, QZMD, QZXR, VZX7	
40	16015-ZA0-931	CHAMBER SET, FLOAT	-	-	-	1	-	----- QZML, VZXZ	
41	16178-ZJ0-911	O-RING, 4.8X1.9	-	-	-	1	-	----- QZML, VZXZ	
42	16230-ZE3-702	VALVE ASSY., SOLENOID	-	-	-	1	-	----- QZML, VZXZ	
43	93892-05012-18	SCREW-WASHER, 5X12	-	-	-	2	-	----- QZML, VZXZ	
44	95002-45000	CLIP, TUBE(C8)	-	-	-	1	-	----- QZML, VZXZ	
45	95003-09040-31	TUBE, VINYL, 4.5X8X400 (95003-09001-60M)	-	-	-	1	-	----- QZML, VZXZ	
46	16024-124-760	SCREW SET, DRAIN	-	-	-	1	-	----- QZML, VZXZ	
47	16028-ZA0-931	SCREW SET (CARBURETOR NO.)	-	-	-	1	-	----- BE97C A QZML, VZXZ	
	16028-Z7E-E61	..... (CARBURETOR NO.)	-	-	-	1	-	----- BE97C B ----- QZML, VZXZ	
48	16141-Z0S-003	WASHER, PLAIN(6.2X10.7 DRAIN)	-	1	-	-	1	----- PZMD, PZX8, QZA2, QZAV, QZC, QZD, QZDS, QZHW, QZK4, QZM2, QZMD, QZMH QZRV, QZX4, QZXR, SZEC, VZX7	



# E-15

# AIR CLEANER(1)

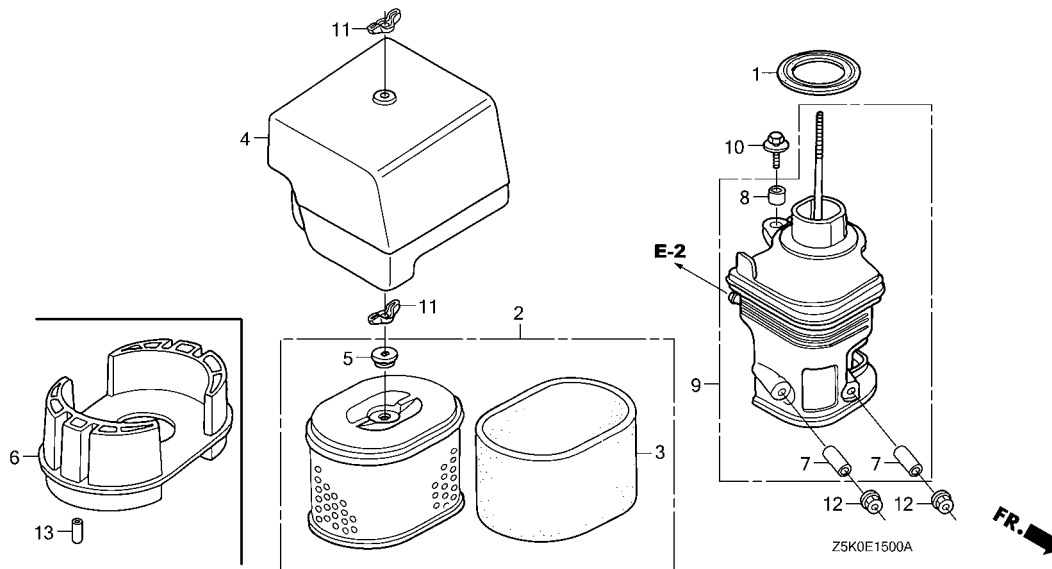

Ref. No.	L.O.N.	(Relative ref. Number) Description	F.R.T.
1	3121E1	PACKING, ELBOW .....	0.1
2	3121B8	ELEMENT, AIR CLEANER .....	0.1
		.INCLUDES: Air cleaner element -inspection	
3	3121C1	FILTER, OUTER .....	0.1
		.INCLUDES: Outer filter-inspection	
6	3121D6	NOSE, SILENCER .....	0.1
9	3121B4	ELBOW, AIR CLEANER .....	0.1

Ref. No.	Part No.	Description	Reqd. QTY					Serial No.	Parts catalogue code
			GX 270 UT	GX 270 UT2	GX 270 RT	GX 270 RT2	GX 270 UT2X		
1	16271-ZE2-010	PACKING, ELBOW .....	1	-	1	-	-	HA2, HEA2, HEA8, HX26, HX8, HXQ4, LXE8, LXQ4, LXU, PA2, PAE2, PX26, PXE8, PXED, PXU, QA2, QA26, QA4, QAE2, QAE6, QAG2, QAQ4, QAR2, QAW, QE, QH26, QHB4, QHQ4, QKE4, QME2, QSE8, QXB6, QXE4, QXE8, QXQ4, QXU, QXUZ, RA2, RH26, RHE2, RHE4, RHG4, RHQ4, RSC2, RXQ4, RXU, SHQ4, SMC2, SMC4, SME1, SME6, SWA2, SWA4, SWC4, SWS4, SXE4, SXE8, SXQ4, SXU, VAG2, VDE2, VKB2, VKQ4, VNT2, VW12, VWA2, VWN2, VX2, VXE6, VXQ4, VXU1	
2	17210-ZE2-822	ELEMENT, AIR CLEANER(DUAL) ...	-	1	-	-	1	HA2, HEA2, HEA8, HX26, HX8, HXQ4, LXE8, LXQ4, LXU, PA2, PAE2, PX26, PXE8, PXED, PXU, QA2, QA26, QA4, QAE2, QAE6, QAG2, QAQ4, QAR2, QAW, QE, QH26, QHB4, QHQ4, QKE4, QME2, QSE8, QXB6, QXE4, QXE8, QXQ4, QXU, QXUZ, RA2, RH26, RHE2, RHE4, RHG4, RHQ4, RSC2, RXQ4, RXU, SHQ4, SMC2, SMC4, SME1, SME6, SWA2, SWA4, SWC4, SWS4, SXE4, SXE8, SXQ4, SXU, VAG2, VDE2, VKB2, VKQ4, VNT2, VW12, VWA2, VWN2, VX2, VXE6, VXQ4, VXU1	
3	17218-ZE2-821	FILTER, OUTER .....	-	1	-	-	1	HA2, HEA2, HEA8, HX26, HX8, HXQ4, LXE8, LXQ4, LXU, PA2, PAE2, PX26, PXE8, PXED, PXU, QA2, QA26, QA4, QAE2, QAE6, QAG2, QAQ4, QAR2, QAW, QE, QH26, QHB4, QHQ4, QKE4, QME2, QSE8, QXB6, QXE4, QXE8, QXQ4, QXU, QXUZ, RA2, RH26, RHE2, RHE4, RHG4, RHQ4, RSC2, RXQ4, RXU, SHQ4, SMC2, SMC4, SME1, SME6, SWA2, SWA4, SWC4, SWS4, SXE4, SXE8, SXQ4, SXU, VAG2, VDE2, VKB2, VKQ4, VNT2, VW12, VWA2, VWN2, VX2, VXE6, VXQ4, VXU1	
			-	1	-	-	1	QKE4	

**E-15**

**AIR CLEANER(1)**

Ref. No.	Part No.	Description	Reqd. QTY					Serial No.	Parts catalogue code
			GX 270 UT	GX 270 UT2	GX 270 RT	GX 270 RT2	GX 270 UT2X		
4	17231-ZH9-820	COVER, AIR CLEANER.....	1	-	1	-	-	HA2, HEA2, HEA8, HX26, HX8, HXQ4, LXE8, LXQ4, LXU, PA2, PAE2, PX26 PXE8, PXED, PXU, QA2, QA26, QA4, QAE2, QAE6, QAG2, QAQ4, QAR2, QAW QE, QH26, QHB4, QHQ4, QME2, QSE8, QXB6, QXE4, QXE8, QXQ4, QXU, QXUZ RA2, RH26, RHE2, RHE4, RHG4, RHQ4, RSC2, RXQ4, RXU, SHQ4, SMC2, SMC4 SME1, SME6, SWA2, SWA4, SWC4, SWS4, SXE4, SXE8, SXQ4, SXU, VA2, VAG2 VDE2, VKB2, VKQ4, VNT2, VW12, VWA2, VWN2, VX2, VXE6, VXQ4, VXU1	
5	17232-891-000	GROMMET, AIR CLEANER.....	1	-	1	-	-	HA2, HEA2, HEA8, HX26, HX8, HXQ4, LXE8, LXQ4, LXU, PA2, PAE2, PX26 PXE8, PXED, PXU, QA2, QA26, QA4, QAE2, QAE6, QAG2, QAQ4, QAR2, QAW QE, QH26, QHB4, QHQ4, QKE4, QME2, QSE8, QXB6, QXE4, QXE8, QXQ4, QXU QXUZ, RA2, RH26, RHE2, RHE4, RHG4, RHQ4, RSC2, RXQ4, RXU, SHQ4, SMC2 SMC4, SME1, SME6, SWA2, SWA4, SWC4, SWS4, SXE4, SXE8, SXQ4, SXU, VA2 VAG2, VDE2, VKB2, VKQ4, VNT2, VW12, VWA2, VWN2, VX2, VXE6, VXQ4 VXU1	
			-	1	-	-	1	QKE4	
6	17235-Z5H-000 17235-ZE2-820	NOSE, SILENCER.....	1	-	1	-	-	RSC2, VAG2, VDE2, VKB2, VNT2, VW12, VWA2, VWN2 HX26, HX8, HXQ4, LXE8, LXQ4, LXU, PX26, PXE8, PXED, PXU, QE, QME2 QSE8, QXB6, QXE4, QXE8, QXQ4, QXU, QXUZ, RXQ4, RXU, SME1, SWA2, SWA4 SXE4, SXE8, SXQ4, SXU, VX2, VXE6, VXQ4, VXU1	
7	17238-ZE2-310	COLLAR, AIR CLEANER.....	2	-	2	-	-	HA2, HEA2, HEA8, HX26, HX8, HXQ4, LXE8, LXQ4, LXU, PA2, PAE2, PX26 PXE8, PXED, PXU, QA2, QA26, QA4, QAE2, QAE6, QAG2, QAQ4, QAR2, QAW QE, QH26, QHB4, QHQ4, QKE4, QME2, QSE8, QXB6, QXE4, QXE8, QXQ4, QXU QXUZ, RA2, RH26, RHE2, RHE4, RHG4, RHQ4, RSC2, RXQ4, RXU, SHQ4, SMC2 SMC4, SME1, SME6, SWA2, SWA4, SWC4, SWS4, SXE4, SXE8, SXQ4, SXU, VA2 VAG2, VDE2, VKB2, VKQ4, VNT2, VW12, VWA2, VWN2, VX2, VXE6, VXQ4 VXU1	
			-	2	-	-	2	QKE4	
8	17239-ZE1-000	COLLAR B, AIR CLEANER.....	1	-	1	-	-	HA2, HEA2, HEA8, HX26, HX8, HXQ4, LXE8, LXQ4, LXU, PA2, PAE2, PX26 PXE8, PXED, PXU, QA2, QA26, QA4, QAE2, QAE6, QAG2, QAQ4, QAR2, QAW QE, QH26, QHB4, QHQ4, QKE4, QME2, QSE8, QXB6, QXE4, QXE8, QXQ4, QXU QXUZ, RA2, RH26, RHE2, RHE4, RHG4, RHQ4, RSC2, RXQ4, RXU, SHQ4, SMC2 SMC4, SME1, SME6, SWA2, SWA4, SWC4, SWS4, SXE4, SXE8, SXQ4, SXU, VA2 VAG2, VDE2, VKB2, VKQ4, VNT2, VW12, VWA2, VWN2, VX2, VXE6, VXQ4 VXU1	
			-	1	-	-	1	QKE4	
9	17410-ZE2-020	ELBOW COMP., AIR CLEANER.....	1	-	1	-	-	HA2, HEA2, HEA8, HX26, HX8, HXQ4, LXE8, LXQ4, LXU, PA2, PAE2, PX26 PXE8, PXED, PXU, QA2, QA26, QA4, QAE2, QAE6, QAG2, QAQ4, QAR2, QAW QE, QH26, QHB4, QHQ4, QKE4, QME2, QSE8, QXB6, QXE4, QXE8, QXQ4, QXU QXUZ, RA2, RH26, RHE2, RHE4, RHG4, RHQ4, RSC2, RXQ4, RXU, SHQ4, SMC2 SMC4, SME1, SME6, SWA2, SWA4, SWC4, SWS4, SXE4, SXE8, SXQ4, SXU, VA2 VAG2, VDE2, VKB2, VKQ4, VNT2, VW12, VWA2, VWN2, VX2, VXE6, VXQ4 VXU1	
	17410-ZE2-030	.....	-	1	-	-	1	QKE4	
10	90009-Z1C-000	BOLT-WASHER, 6X22.....	1	-	1	-	-	HA2, HEA2, HEA8, HX26, HX8, HXQ4, LXE8, LXQ4, LXU, PA2, PAE2, PX26 PXE8, PXED, PXU, QA2, QA26, QA4, QAE2, QAE6, QAG2, QAQ4, QAR2, QAW QE, QH26, QHB4, QHQ4, QKE4, QME2, QSE8, QXB6, QXE4, QXE8, QXQ4, QXU QXUZ, RA2, RH26, RHE2, RHE4, RHG4, RHQ4, RSC2, RXQ4, RXU, SHQ4, SMC2 SMC4, SME1, SME6, SWA2, SWA4, SWC4, SWS4, SXE4, SXE8, SXQ4, SXU, VA2 VAG2, VDE2, VKB2, VKQ4, VNT2, VW12, VWA2, VWN2, VX2, VXE6, VXQ4 VXU1	
			-	1	-	-	1	QKE4	



# E-15

# AIR CLEANER(1)

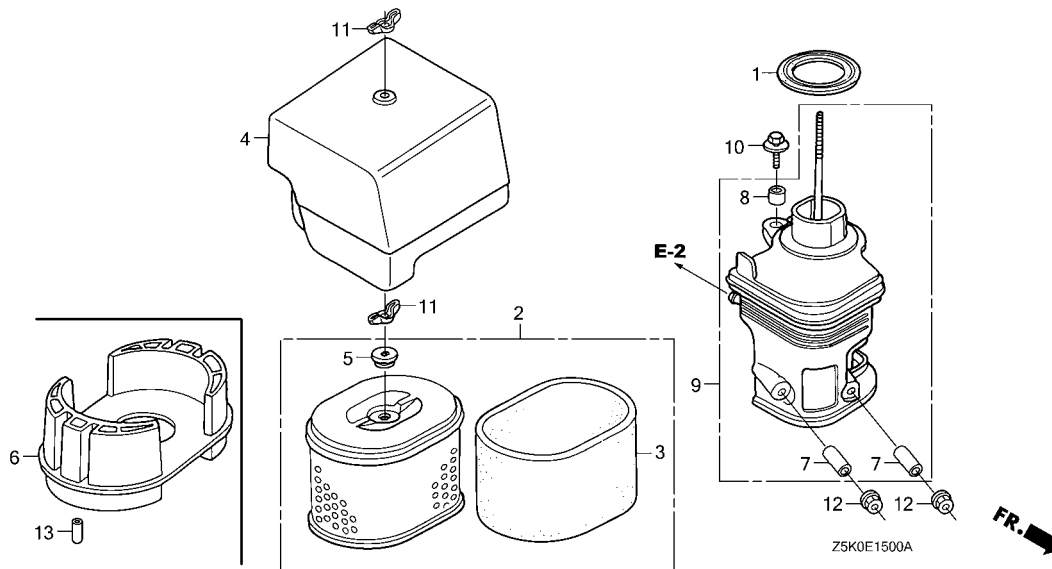

Ref. No.	Part No.	Description	Reqd. QTY					Serial No.	Parts catalogue code
			GX 270 UT	GX 270 UT2	GX 270 RT	GX 270 RT2	GX 270 UT2X		
11	90325-044-000	NUT, TOOL BOX SETTING .....	2	-	-	-	-	HA2, HEA2, HEA8, HX26, HX8, HXQ4, LXE8, LXQ4, LXU, PA2, PAE2, PX26, PXE8, PXED, PXU, QA2, QA26, QA4, QAE2, QAE6, QAG2, QAQ4, QAR2, QAW, QE, QH26, QHB4, QHQ4, QME2, QSE8, QXB6, QXE4, QXE8, QXQ4, QXU, QXUZ, RA2, RH26, RHE2, RHE4, RHG4, RHQ4, RXQ4, RXU, SHQ4, SMC2, SMC4, SME1, SME6, SWA2, SWA4, SWC4, SWS4, SXE4, SXE8, SXQ4, SXU, VA2, VKQ4, VWA2, VX2, VXE6, VXQ4, VXU1	
12	94050-06000	NUT, FLANGE, 6MM .....	2	-	2	-	-	HA2, HEA2, HEA8, HX26, HX8, HXQ4, LXE8, LXQ4, LXU, PA2, PAE2, PX26, PXE8, PXED, PXU, QA2, QA26, QA4, QAE2, QAE6, QAG2, QAQ4, QAR2, QAW, QE, QH26, QHB4, QHQ4, QKE4, QME2, QSE8, QXB6, QXE4, QXE8, QXQ4, QXU, QXUZ, RA2, RH26, RHE2, RHE4, RHG4, RHQ4, RSC2, RXQ4, RXU, SHQ4, SMC2, SMC4, SME1, SME6, SWA2, SWA4, SWC4, SWS4, SXE4, SXE8, SXQ4, SXU, VA2, VAG2, VDE2, VKB2, VKQ4, VNT2, VW12, VWA2, VWN2, VX2, VXE6, VXQ4, VXU1	
13	90634-ZL8-H00	CAP, SEALING .....	1	-	1	-	-	HA2, HEA2, HEA8, HX26, HX8, HXQ4, LXE8, LXQ4, LXU, PA2, PAE2, PX26, PXE8, PXED, PXU, QA2, QA26, QA4, QAE2, QAE6, QAG2, QAQ4, QAR2, QAW, QE, QH26, QHB4, QHQ4, QKE4, QME2, QSE8, QXB6, QXE4, QXE8, QXQ4, QXU, QXUZ, RA2, RH26, RHE2, RHE4, RHG4, RHQ4, RSC2, RXQ4, RXU, SHQ4, SMC2, SMC4, SME1, SME6, SWA2, SWA4, SWC4, SWS4, SXE4, SXE8, SXQ4, SXU, VA2, VAG2, VDE2, VKB2, VKQ4, VNT2, VW12, VWA2, VWN2, VX2, VXE6, VXQ4, VXU1	

# E-15-1

# AIR CLEANER(2)

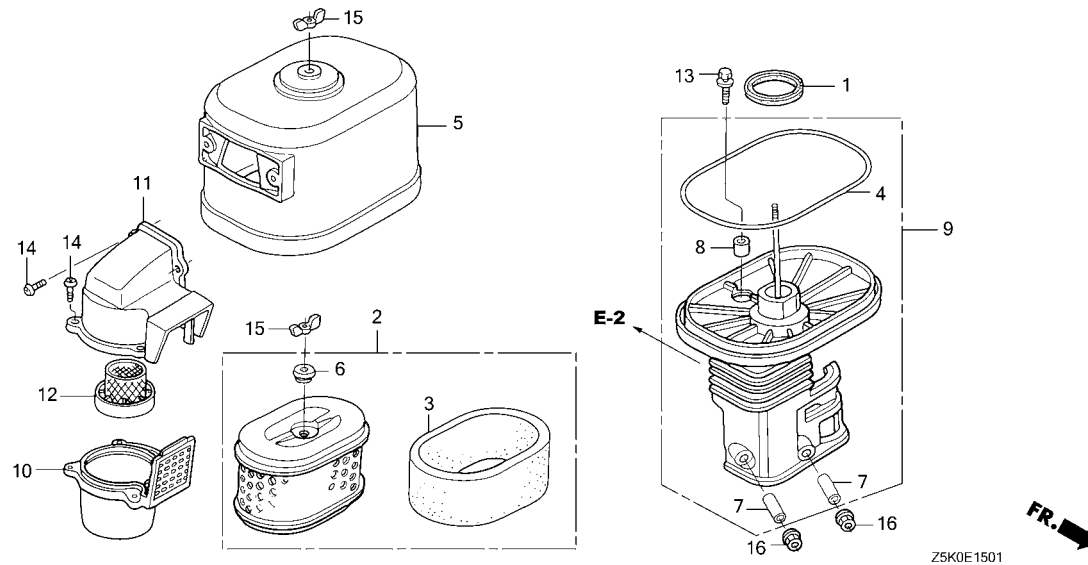

Ref. No.	L.O.N.	(Relative ref. Number) Description	F.R.T.
1	3121E1	PACKING, ELBOW .....	0.1
2	3121B8	ELEMENT, AIR CLEANER .....	0.1
		.INCLUDES: Air cleaner element -inspection	
3	3121C1	FILTER, OUTER .....	0.1
		.INCLUDES: Outer filter-inspection	
4	3121E0	PACKING, AIR CLEANER COVER ...	0.1
9	3121B4	ELBOW, AIR CLEANER .....	0.1
10	3121A6	CASE, PRE AIR CLEANER .....	0.1
11	3121A4	CAP, PRE AIR CLEANER .....	0.1
12	3121C8	GUIDE, PRE AIR CLEANER .....	0.1

Ref. No.	Part No.	Description	Reqd. QTY					Serial No.	Parts catalogue code
			GX 270 UT	GX 270 UT2	GX 270 RT	GX 270 RT2	GX 270 UT2X		
1	16271-ZE2-010	PACKING, ELBOW .....	1	1	-	-	-	QSC9, QWA4, QWH2, QXC2, QXC4, QXC6, QXC9, QXCU, SMXC, VMA4, VME4	
2	17210-ZE3-010	ELEMENT, AIR CLEANER .....	1	1	-	-	-	QSC9, QWA4, QWH2, QXC2, QXC4, QXC6, QXC9, QXCU, SMXC, VMA4, VME4	
3	17218-ZE3-000	FILTER, OUTER .....	1	1	-	-	-	QSC9, QWA4, QWH2, QXC2, QXC4, QXC6, QXC9, QXCU, SMXC, VMA4, VME4	
4	17219-ZE3-840	PACKING, AIR CLEANER COVER ...	1	1	-	-	-	QSC9, QWA4, QWH2, QXC2, QXC4, QXC6, QXC9, QXCU, SMXC, VMA4, VME4	
5	17230-ZE3-841	COVER COMP., AIR CLEANER (CYCLONE)	1	1	-	-	-	QSC9, QWA4, QWH2, QXC2, QXC4, QXC6, QXC9, QXCU, SMXC, VMA4, VME4	
6	17232-891-000	GROMMET, AIR CLEANER .....	1	1	-	-	-	QSC9, QWA4, QWH2, QXC2, QXC4, QXC6, QXC9, QXCU, SMXC, VMA4, VME4	
7	17238-ZE2-310	COLLAR, AIR CLEANER .....	2	2	-	-	-	QSC9, QWA4, QWH2, QXC2, QXC4, QXC6, QXC9, QXCU, SMXC, VMA4, VME4	
8	17239-ZE3-840	COLLAR B, AIR CLEANER .....	1	1	-	-	-	QSC9, QWA4, QWH2, QXC2, QXC4, QXC6, QXC9, QXCU, SMXC, VMA4, VME4	
9	17410-ZE3-840	ELBOW COMP., AIR CLEANER .....	1	-	-	-	-	QSC9, QWA4, QWH2, QXC2, QXC4, QXC6, QXC9, QXCU, SMXC, VMA4, VME4	
	17410-ZE3-841	.....	-	1	-	-	-	QSC9, QWA4, QWH2, QXC4, QXC6, QXC9, QXCU, SMXC, VMA4, VME4	
10	17470-ZE3-842	CASE COMP., PRE AIR CLEANER ..	1	1	-	-	-	QSC9, QWA4, QWH2, QXC2, QXC4, QXC6, QXC9, QXCU, SMXC, VMA4, VME4	
11	17475-ZE3-841	CAP, PRE AIR CLEANER .....	1	1	-	-	-	QSC9, QWA4, QWH2, QXC2, QXC4, QXC6, QXC9, QXCU, SMXC, VMA4, VME4	
12	17476-ZE3-841	GUIDE, PRE AIR CLEANER .....	1	1	-	-	-	QSC9, QWA4, QWH2, QXC2, QXC4, QXC6, QXC9, QXCU, SMXC, VMA4, VME4	
13	90009-Z1C-000	BOLT-WASHER, 6X22 .....	1	1	-	-	-	QSC9, QWA4, QWH2, QXC2, QXC4, QXC6, QXC9, QXCU, SMXC, VMA4, VME4	
14	90142-MB0-000	SCREW, PAN, 5X16.5 .....	5	5	-	-	-	QSC9, QWA4, QWH2, QXC2, QXC4, QXC6, QXC9, QXCU, SMXC, VMA4, VME4	
15	90325-044-000	NUT, TOOL BOX SETTING .....	2	2	-	-	-	QSC9, QWA4, QWH2, QXC2, QXC4, QXC6, QXC9, QXCU, SMXC, VMA4, VME4	
16	94050-06000	NUT, FLANGE, 6MM .....	2	2	-	-	-	QSC9, QWA4, QWH2, QXC2, QXC4, QXC6, QXC9, QXCU, SMXC, VMA4, VME4	



# E-15-2

# AIR CLEANER(3)

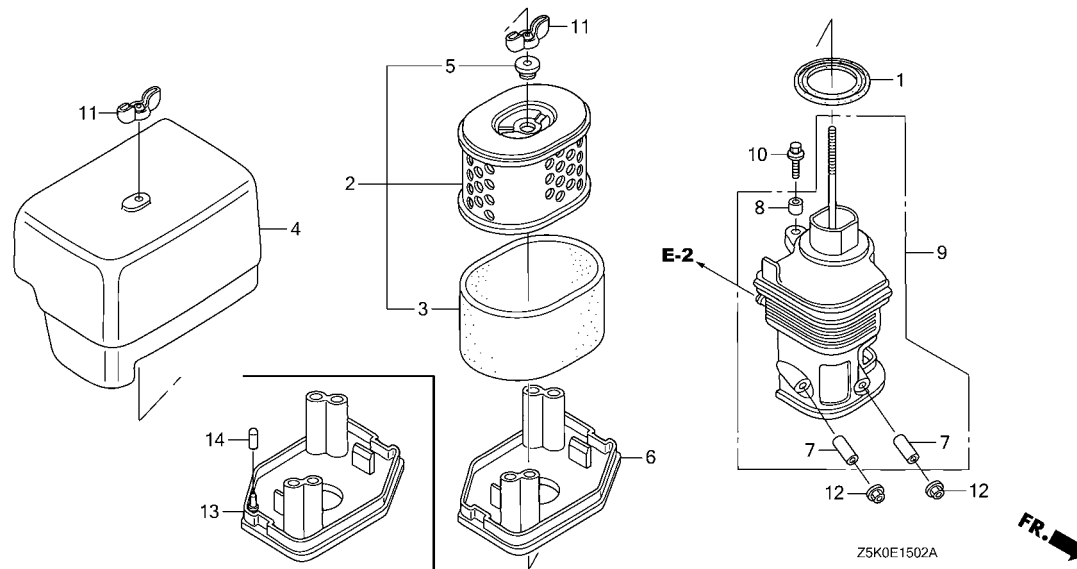

Ref. No.	L.O.N.	(Relative ref. Number) Description	F.R.T.
1	3121E1	PACKING, ELBOW .....	0.1
2	3121B8	ELEMENT, AIR CLEANER .....	0.1
		.INCLUDES: Air cleaner element -inspection	
3	3121C1	FILTER, OUTER .....	0.1
		.INCLUDES: Outer filter-inspection (13)	
6	3121D6	NOSE, SILENCER .....	0.1
9	3121B4	ELBOW, AIR CLEANER .....	0.1

Ref. No.	Part No.	Description	Reqd. QTY						Serial No.	Parts catalogue code
			GX 270 UT	GX 270 UT2	GX 270 RT	GX 270 RT2	GX 270 UT2X			
1	16271-ZE2-010	PACKING, ELBOW .....	1	-	1	-	-	-	HKS8,QXB2,QXB7,QXB9,SXB7,SXB9,VN17,VSD7,VSD9,VSH7,VWT4 VXB7,VXB9,VXE7,VXE9	
2	17210-ZE3-010	ELEMENT, AIR CLEANER .....	1	-	1	-	-	-	HKS8,QXB2,QXB7,QXB9,SXB7,SXB9,VN17,VSD7,VSD9,VSH7,VWT4 VXB7,VXB9,VXE7,VXE9	
3	17218-ZE3-000	FILTER, OUTER .....	1	-	1	-	-	-	HKS8,QXB2,QXB7,QXB9,SXB7,SXB9,VN17,VSD7,VSD9,VSH7,VWT4 VXB7,VXB9,VXE7,VXE9	
4	17231-ZH9-N01	COVER, AIR CLEANER(100DB) .....	1	-	1	-	-	-	HKS8,QXB2,QXB7,QXB9,SXB7,SXB9,VN17,VSD7,VSD9,VSH7,VWT4 VXB7,VXB9,VXE7,VXE9	
5	17232-891-000	GROMMET, AIR CLEANER .....	1	-	1	-	-	-	HKS8,QXB2,QXB7,QXB9,SXB7,SXB9,VN17,VSD7,VSD9,VSH7,VWT4 VXB7,VXB9,VXE7,VXE9	
6	17235-ZH9-N01	NOSE, SILENCER .....	1	-	-	-	-	-	HKS8,QXB2,QXB7,QXB9,SXB7,SXB9,VSD7,VSD9,VXB7,VXB9,VXE7 VXE9	
7	17238-ZE2-310	COLLAR, AIR CLEANER .....	2	-	2	-	-	-	HKS8,QXB2,QXB7,QXB9,SXB7,SXB9,VN17,VSD7,VSD9,VSH7,VWT4 VXB7,VXB9,VXE7,VXE9	
8	17239-ZE1-000	COLLAR B, AIR CLEANER .....	1	-	1	-	-	-	HKS8,QXB2,QXB7,QXB9,SXB7,SXB9,VN17,VSD7,VSD9,VSH7,VWT4 VXB7,VXB9,VXE7,VXE9	
9	17410-ZH9-N00	ELBOW COMP., AIR CLEANER .....	1	-	1	-	-	-	HKS8,QXB2,QXB7,QXB9,SXB7,SXB9,VN17,VSD7,VSD9,VSH7,VWT4 VXB7,VXB9,VXE7,VXE9	
10	90009-Z1C-000	BOLT-WASHER, 6X22 .....	1	-	1	-	-	-	HKS8,QXB2,QXB7,QXB9,SXB7,SXB9,VN17,VSD7,VSD9,VSH7,VWT4 VXB7,VXB9,VXE7,VXE9	
11	90325-044-000	NUT, TOOL BOX SETTING .....	2	-	2	-	-	-	HKS8,QXB2,QXB7,QXB9,SXB7,SXB9,VN17,VSD7,VSD9,VSH7,VWT4 VXB7,VXB9,VXE7,VXE9	
12	94050-06000	NUT, FLANGE, 6MM .....	2	-	2	-	-	-	HKS8,QXB2,QXB7,QXB9,SXB7,SXB9,VN17,VSD7,VSD9,VSH7,VWT4 VXB7,VXB9,VXE7,VXE9	
13	17235-Z5H-800	NOSE, SILENCER .....	1	-	1	-	-	-	VN17,VSH7,VWT4	
14	90634-ZL8-H00	CAP, SEALING .....	1	-	1	-	-	-	VN17,VSH7,VWT4	

# E-15-3

# AIR CLEANER(4)

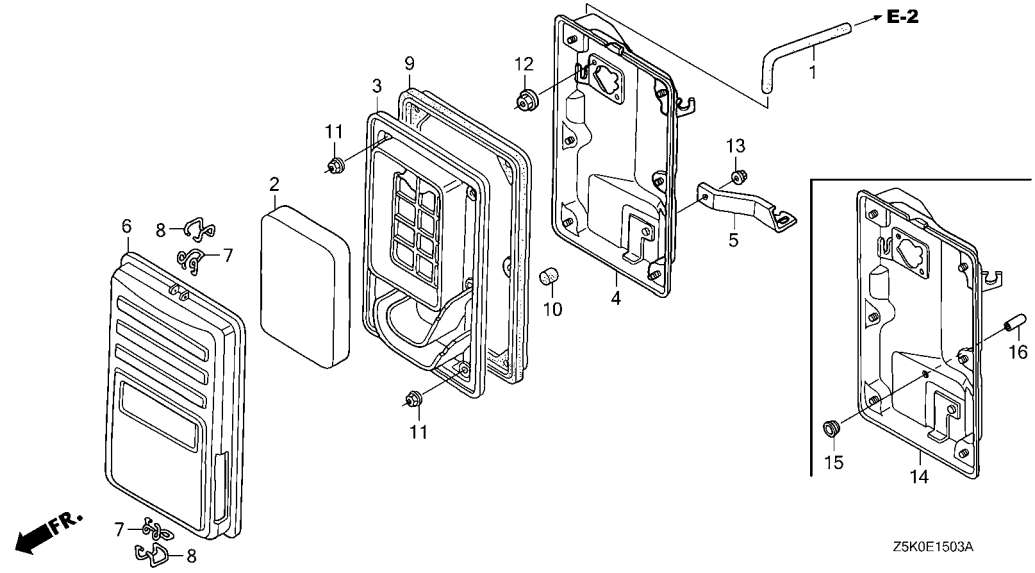

Ref. No.	L.O.N.	(Relative ref. Number) Description	F.R.T.
1	3121N4	TUBE, AIR CLEANER BREATHER ...	0.2
2	3121B8	ELEMENT, AIR CLEANER ..... .INCLUDES: Air cleaner element -inspection	0.1
3	3121F0	SEPARATOR, AIR CLEANER ..... (14)	0.1
4	3121A5	CASE, AIR CLEANER .....	0.2
9	3121E8	SEAL, AIR CLEANER CASE .....	0.1

Ref. No.	Part No.	Description	Reqd. QTY					Serial No.	Parts catalogue code
			GX 270 UT	GX 270 RT	GX 270 RT2	GX 270 UT2X			
1	15721-ZB4-000	TUBE, BREATHER .....	1	-	1	-	-	VKE4, VKX4, VPE2, VPE4, VPE5, VPX4, VPX5, VPX9, VS37, VS39	
2	17211-899-000	ELEMENT, AIR CLEANER .....	1	-	1	-	-	VKE4, VKX4, VPE2, VPE4, VPE5, VPX4, VPX5, VPX9, VS37, VS39	
3	17212-ZB4-003	SEPARATOR, AIR CLEANER .....	1	-	-	-	-	VKX4, VPX4, VPX5, VPX9, VS37, VS39	
	17212-Z5R-000	.....	-	-	1	-	-	VKE4, VKX4, VPE2, VPE4, VPE5, VPX4, VPX5, VPX9, VS37, VS39	
4	17220-ZB4-003	CASE COMP., AIR CLEANER .....	1	-	-	-	-	VKX4, VPX4, VPX5, VPX9, VS37, VS39	
5	17222-ZB4-000	STAY, AIR CLEANER .....	1	-	1	-	-	VKE4, VKX4, VPE2, VPE4, VPE5, VPX4, VPX5, VPX9, VS37, VS39	
6	17231-899-000	COVER COMP., AIR CLEANER .....	1	-	1	-	-	VKE4, VKX4, VPE2, VPE4, VPE5, VPX4, VPX5, VPX9, VS37, VS39	
7	17235-899-000	CLIP A, AIR CLEANER WIRE .....	2	-	2	-	-	VKE4, VKX4, VPE2, VPE4, VPE5, VPX4, VPX5, VPX9, VS37, VS39	
8	17236-899-000	CLIP B, AIR CLEANER WIRE .....	2	-	2	-	-	VKE4, VKX4, VPE2, VPE4, VPE5, VPX4, VPX5, VPX9, VS37, VS39	
9	17252-899-000	SEAL, AIR CLEANER .....	1	-	1	-	-	VKE4, VKX4, VPE2, VPE4, VPE5, VPX4, VPX5, VPX9, VS37, VS39	
10	17367-413-690	FILTER, DRAIN TUBE .....	1	-	1	-	-	VKE4, VKX4, VPE2, VPE4, VPE5, VPX4, VPX5, VPX9, VS37, VS39	
11	94050-05000	NUT, FLANGE, 5MM .....	6	-	6	-	-	VKE4, VKX4, VPE2, VPE4, VPE5, VPX4, VPX5, VPX9, VS37, VS39	
12	94050-06000	NUT, FLANGE, 6MM .....	2	-	2	-	-	VKE4, VKX4, VPE2, VPE4, VPE5, VPX4, VPX5, VPX9, VS37, VS39	
13	94050-06080	NUT, FLANGE, 6MM .....	1	-	1	-	-	VKE4, VKX4, VPE2, VPE4, VPE5, VPX4, VPX5, VPX9, VS37, VS39	
14	17220-Z5R-000	CASE COMP., AIR CLEANER .....	-	-	1	-	-	VKE4, VKX4, VPE2, VPE4, VPE5, VPX4, VPX5, VPX9, VS37, VS39	
15	17232-898-000	GROMMET, AIR CLEANER .....	-	-	1	-	-	VKE4, VKX4, VPE2, VPE4, VPE5, VPX4, VPX5, VPX9, VS37, VS39	
16	90634-ZL8-H00	CAP, SEALING .....	-	-	1	-	-	VKE4, VKX4, VPE2, VPE4, VPE5, VPX4, VPX5, VPX9, VS37, VS39	



# E-15-4

# AIR CLEANER(5)

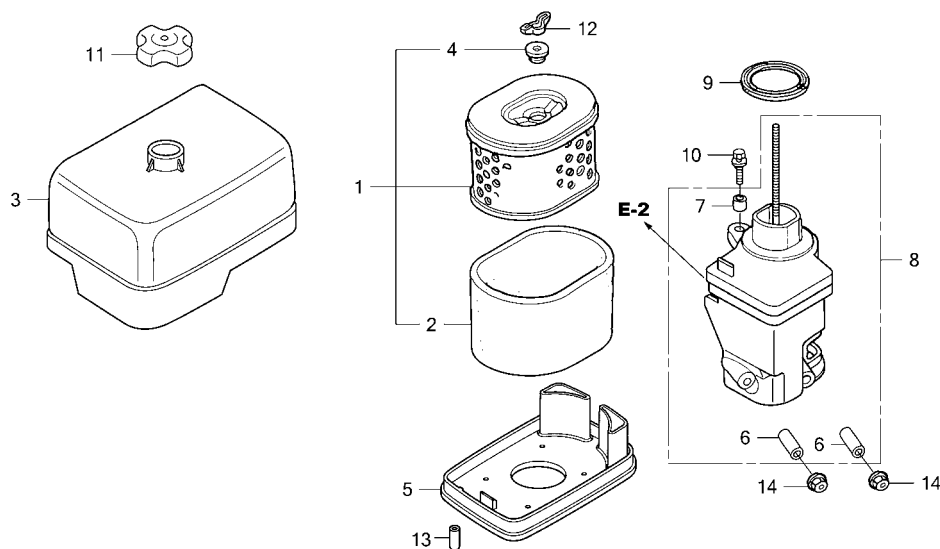

Z5K0E1504

Ref. No.	L.O.N.	(Relative ref. Number) Description	F.R.T.
1	3121B8	ELEMENT, AIR CLEANER ..... .INCLUDES: Air cleaner element -inspection	0.1
2	3121C1	FILTER, OUTER ..... .INCLUDES: Outer filter-inspection	0.1
5	3121D6	NOSE, SILENCER .....	0.1
8	3121B4	ELBOW, AIR CLEANER .....	0.1
9	3121R3	PACKING, AIR CLEANER CASE ....	0.1

Ref. No.	Part No.	Description	Reqd. QTY					Serial No.	Parts catalogue code
			GX 270	GX 270	GX 270	GX 270	GX 270		
1	17210-ZE2-822	ELEMENT, AIR CLEANER(DUAL) ...	-	1	-	1	1	-----	HA2, HEA2, HKS8, HX26, HX8, HXQ4, LXQ4, LXU, PA2, PAE2, PX26, PXE8, PXED, PXU, QA2, QA26, QA4, QAE2, QAG2, QAQ4, QAR2, QAW, QE, QH26, QHB4, QHQ4, QME2, QSE8, QXB6, QXB7, QXB9, QXE4, QXE8, QXEM, QXQ4, QXU, QXUZ, RA2, RDG4, RH26, RHE4, RHE5, RHES, RHG4, RHQ4, RHQ5, RHQ6, RSC2, RXQ4, RXU, SAX4, SHQ4, SHQ5, SMAH, SMC4, SME1, SME6, SMRB, SMX2, SWA4, SWC4, SWS4, SXB7, SXB9, SXE4, SXEM, SXQ4, SXU, VA2, VDE2, VKB2, VKQ4, VN17, VNT2, VSD7, VWT4, VX2, VXB7, VXE6, VXE7, VXE9, VXQ4, VXU1, WKT, WMT8
	17210-Z5K-W00	ELEMENT COMP., AIR CLEANER ...	-	1	-	-	1	-----	PZMD, PZX8, QZA2, QZAV, QZC, QZD, QZDS, QZHW, QZK4, QZM2, QZMD, QZMH, QZRV, QZX4, QZXR, SZEC, VZX7
2	17218-ZE2-821	FILTER, OUTER .....	-	1	-	1	1	-----	HA2, HEA2, HKS8, HX26, HX8, HXQ4, LXQ4, LXU, PA2, PAE2, PX26, PXE8, PXED, PXU, PZMD, PZX8, QA2, QA26, QA4, QAE2, QAG2, QAQ4, QAR2, QAW, QE, QH26, QHB4, QHQ4, QME2, QSE8, QXB6, QXB7, QXB9, QXE4, QXE8, QXEM, QXQ4, QXU, QXUZ, QZA2, QZAV, QZC, QZD, QZDS, QZHW, QZK4, QZM2, QZMD, QZMH, QZRV, QZX4, QZXR, RA2, RDG4, RH26, RHE4, RHE5, RHES, RHG4, RHQ4, RHQ5, RHQ6, RSC2, RXQ4, RXU, SAX4, SHQ4, SHQ5, SMAH, SMC4, SME1, SME6, SMRB, SMX2, SWA4, SWC4, SWS4, SXB7, SXB9, SXE4, SXEM, SXQ4, SXU, SZEC, VA2, VDE2, VKB2, VKQ4, VN17, VNT2, VSD7, VWT4, VX2, VXB7, VXE6, VXE7, VXE9, VXQ4, VXU1, VZX7, WKT, WMT8
3	17231-Z5K-000	COVER, AIR CLEANER CASE .....	-	1	-	1	1	-----	HA2, HEA2, HKS8, HX26, HX8, HXQ4, LXQ4, LXU, PA2, PAE2, PX26, PXE8, PXED, PXU, PZMD, PZX8, QA2, QA26, QA4, QAE2, QAG2, QAQ4, QAR2, QAW, QE, QH26, QHB4, QHQ4, QME2, QSE8, QXB6, QXB7, QXB9, QXE4, QXE8, QXEM, QXQ4, QXU, QXUZ, QZA2, QZAV, QZC, QZD, QZDS, QZHW, QZM2, QZMD, QZMH, QZRV, QZX4, QZXR, RA2, RDG4, RH26, RHE4, RHE5, RHES, RHG4, RHQ4, RHQ5, RHQ6, RSC2, RXQ4, RXU, SAX4, SHQ4, SHQ5, SMAH, SMC4, SME1, SME6, SMRB, SMX2, SWA4, SWC4, SWS4, SXB7, SXB9, SXE4, SXEM, SXQ4, SXU, SZEC, VA2, VDE2, VKB2, VKQ4, VN17, VNT2, VSD7, VWT4, VX2, VXB7, VXE6, VXE7, VXE9, VXQ4, VXU1, VZX7, WKT, WMT8

**E-15-4**

**AIR CLEANER(5)**

Ref. No.	Part No.	Description	Reqd. QTY					Serial No.	Parts catalogue code
			GX 270 UT	GX 270 UT2	GX 270 RT	GX 270 RT2	GX 270 UT2X		
4	17232-891-000	GROMMET, AIR CLEANER.....	-	1	-	1	1	-----	HA2, HEA2, HKS8, HX26, HX8, HXQ4, LXQ4, LXU, PA2, PAE2, PX26, PXE8, PXED, PXU, PZMD, PZX8, QA2, QA26, QA4, QAE2, QAG2, QAQ4, QAR2, QAWQE, QH26, QHB4, QHQ4, QME2, QSE8, QXB6, QXB7, QXB9, QXE4, QXE8, QXEM, QXQ4, QXU, QXUZ, QZA2, QZAV, QZC, QZD, QZDS, QZHW, QZK4, QZM2, QZMD, QZMH, QZRV, QZX4, QZXR, RA2, RDG4, RH26, RHE4, RHE5, RHES, RHG4, RHQ4, RHQ5, RHQ6, RSC2, RXQ4, RXU, SAX4, SHQ4, SHQ5, SMAH, SMC4, SME1, SME6, SMRB, SMX2, SWA4, SWC4, SWS4, SXB7, SXB9, SXE4, SXEM, SXQ4, SXU, SZEC, VA2, VDE2, VKB2, VKQ4, VN17, VNT2, VSD7, VWT4, VXB7, VXE6, VXE7, VXE9, VXQ4, VXU1, VZX7, WKT, WMT8
5	17235-25K-000	NOSE, SILENCER.....	-	1	-	1	1	-----	HA2, HEA2, HKS8, HX26, HX8, HXQ4, LXQ4, LXU, PA2, PAE2, PX26, PXE8, PXED, PXU, PZMD, PZX8, QA2, QA26, QA4, QAE2, QAG2, QAQ4, QAR2, QAWQE, QH26, QHB4, QHQ4, QME2, QSE8, QXB6, QXB7, QXB9, QXE4, QXE8, QXEM, QXQ4, QXU, QXUZ, QZA2, QZAV, QZC, QZD, QZDS, QZHW, QZM2, QZMD, QZMH, QZRV, QZX4, QZXR, RA2, RDG4, RH26, RHE4, RHE5, RHES, RHG4, RHQ4, RHQ5, RHQ6, RSC2, RXQ4, RXU, SAX4, SHQ4, SHQ5, SMAH, SMC4, SME1, SME6, SMRB, SMX2, SWA4, SWC4, SWS4, SXB7, SXB9, SXE4, SXEM, SXQ4, SXU, SZEC, VA2, VKQ4, VSD7, VX2, VXB7, VXE6, VXE7, VXE9, VXQ4, VXU1, VZX7, WKT, WMT8
	17235-25K-800	.....	-	-	-	1	-	-----	RSC2, VDE2, VKB2, VN17, VNT2, VWT4
6	17238-ZE2-310	COLLAR, AIR CLEANER.....	-	2	-	2	2	-----	HA2, HEA2, HKS8, HX26, HX8, HXQ4, LXQ4, LXU, PA2, PAE2, PX26, PXE8, PXED, PXU, PZMD, PZX8, QA2, QA26, QA4, QAE2, QAG2, QAQ4, QAR2, QAWQE, QH26, QHB4, QHQ4, QME2, QSE8, QXB6, QXB7, QXB9, QXE4, QXE8, QXEM, QXQ4, QXU, QXUZ, QZA2, QZAV, QZC, QZD, QZDS, QZHW, QZK4, QZM2, QZMD, QZMH, QZRV, QZX4, QZXR, RA2, RDG4, RH26, RHE4, RHE5, RHES, RHG4, RHQ4, RHQ5, RHQ6, RSC2, RXQ4, RXU, SAX4, SHQ4, SHQ5, SMAH, SMC4, SME1, SME6, SMRB, SMX2, SWA4, SWC4, SWS4, SXB7, SXB9, SXE4, SXEM, SXQ4, SXU, SZEC, VA2, VDE2, VKB2, VKQ4, VN17, VNT2, VSD7, VWT4, VXB7, VXE6, VXE7, VXE9, VXQ4, VXU1, VZX7, WKT, WMT8
7	17239-ZE1-000	COLLAR B, AIR CLEANER.....	-	1	-	1	1	-----	HA2, HEA2, HKS8, HX26, HX8, HXQ4, LXQ4, LXU, PA2, PAE2, PX26, PXE8, PXED, PXU, PZMD, PZX8, QA2, QA26, QA4, QAE2, QAG2, QAQ4, QAR2, QAWQE, QH26, QHB4, QHQ4, QME2, QSE8, QXB6, QXB7, QXB9, QXE4, QXE8, QXEM, QXQ4, QXU, QXUZ, QZA2, QZAV, QZC, QZD, QZDS, QZHW, QZK4, QZM2, QZMD, QZMH, QZRV, QZX4, QZXR, RA2, RDG4, RH26, RHE4, RHE5, RHES, RHG4, RHQ4, RHQ5, RHQ6, RSC2, RXQ4, RXU, SAX4, SHQ4, SHQ5, SMAH, SMC4, SME1, SME6, SMRB, SMX2, SWA4, SWC4, SWS4, SXB7, SXB9, SXE4, SXEM, SXQ4, SXU, SZEC, VA2, VDE2, VKB2, VKQ4, VN17, VNT2, VSD7, VWT4, VXB7, VXE6, VXE7, VXE9, VXQ4, VXU1, VZX7, WKT, WMT8
8	17410-25K-020	ELBOW COMP., AIR CLEANER.....	-	1	-	1	1	-----	HA2, HEA2, HKS8, HX26, HX8, HXQ4, LXQ4, LXU, PA2, PAE2, PX26, PXE8, PXED, PXU, QA2, QA26, QA4, QAE2, QAG2, QAQ4, QAR2, QAW, QE, QH26, QHB4, QHQ4, QME2, QSE8, QXB6, QXB7, QXB9, QXE4, QXE8, QXEM, QXQ4, QXU, QXUZ, RA2, RDG4, RH26, RHE4, RHE5, RHES, RHG4, RHQ4, RHQ5, RHQ6, RSC2, RXQ4, RXU, SAX4, SHQ4, SHQ5, SMAH, SMC4, SME1, SME6, SMRB, SMX2, SWA4, SWC4, SWS4, SXB7, SXB9, SXE4, SXEM, SXQ4, SXU, VA2, VDE2, VKB2, VKQ4, VN17, VNT2, VSD7, VWT4, VX2, VXB7, VXE6, VXE7, VXE9, VXQ4, VXU1, WKT, WMT8
	17410-25K-W00	.....	-	1	-	-	1	-----	PZMD, PZX8, QZA2, QZAV, QZC, QZD, QZDS, QZHW, QZK4, QZM2, QZMD, QZMH, QZRV, QZX4, QZXR, SZEC, VZX7
9	17417-Z5T-000	PACKING, AIR CLEANER CASE.....	-	1	-	1	1	-----	HA2, HEA2, HKS8, HX26, HX8, HXQ4, LXQ4, LXU, PA2, PAE2, PX26, PXE8, PXED, PXU, PZMD, PZX8, QA2, QA26, QA4, QAE2, QAG2, QAQ4, QAR2, QAWQE, QH26, QHB4, QHQ4, QME2, QSE8, QXB6, QXB7, QXB9, QXE4, QXE8, QXEM, QXQ4, QXU, QXUZ, QZA2, QZAV, QZC, QZD, QZDS, QZHW, QZK4, QZM2, QZMD, QZMH, QZRV, QZX4, QZXR, RA2, RDG4, RH26, RHE4, RHE5, RHES, RHG4, RHQ4, RHQ5, RHQ6, RSC2, RXQ4, RXU, SAX4, SHQ4, SHQ5, SMAH, SMC4, SME1, SME6, SMRB, SMX2, SWA4, SWC4, SWS4, SXB7, SXB9, SXE4, SXEM, SXQ4, SXU, SZEC, VA2, VDE2, VKB2, VKQ4, VN17, VNT2, VSD7, VWT4, VXB7, VXE6, VXE7, VXE9, VXQ4, VXU1, VZX7, WKT, WMT8



# E-15-4

# AIR CLEANER(5)

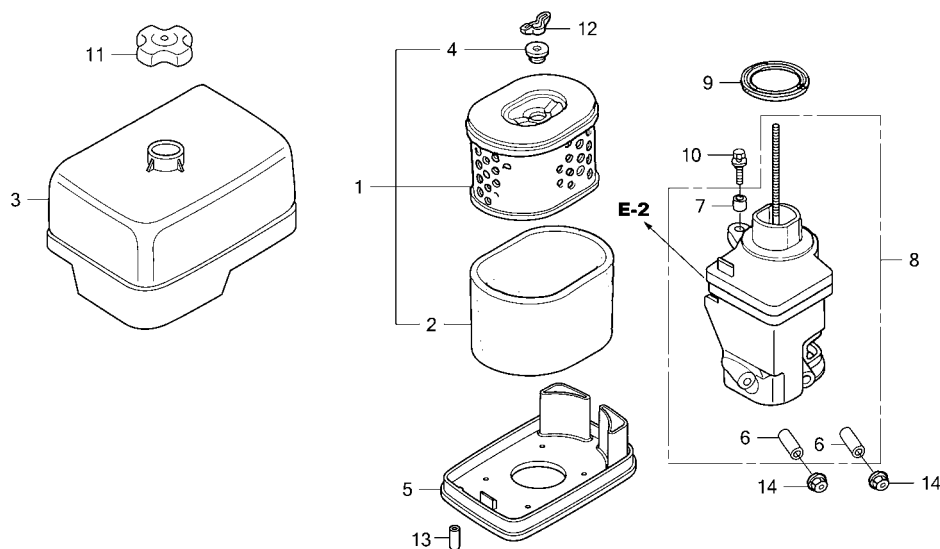

Ref. No.	Part No.	Description	Reqd. QTY					Serial No.	Parts catalogue code
			GX 270	GX 270 UT	GX 270 RT	GX 270 RT2	GX 270 UT2X		
10	90009-Z1C-000	BOLT-WASHER, 6X22 .....	-	1	-	1	1	-----	HA2, HEA2, HKS8, HX26, HX8, HXQ4, LXQ4, LXU, PA2, PAE2, PX26, PXE8, PXED, PXU, QA2, QA26, QA4, QAE2, QAG2, QAQ4, QAR2, QAW, QE, QH26, QHB4, QHQ4, QME2, QSE8, QXB6, QXB7, QXB9, QXE4, QXE8, QXEM, QXQ4, QXU, QXUZ, QZK4, RA2, RDG4, RH26, RHE4, RHE5, RHES, RHG4, RHQ4, RHQ5, RHQ6, RSC2, RXQ4, RXU, SAX4, SHQ4, SHQ5, SMAH, SMC4, SME1, SME6, SMRB, SMX2, SWA4, SWC4, SWS4, SXB7, SXB9, SXE4, SXEM, SXQ4, SXU, VA2, VDE2, VKB2, VKQ4, VN17, VNT2, VSD7, VWT4, VX2, VXB7, VXE6, VXE7, VXE9, VXQ4, VXU1, WKT, WMT8
	90009-Z5T-W00	BOLT-WASHER, 6X18 .....	-	1	-	-	1	-----	PZMD, PZX8, QZA2, QZAV, QZC, QZD, QZDS, QZHW, QZM2, QZMD, QZMH, QZRV, QZX4, QZXR, SZEC, VZX7
11	90202-Z2E-000	NUT, AIR CLEANER COVER .....	-	1	-	1	1	-----	HA2, HEA2, HKS8, HX26, HX8, HXQ4, LXQ4, LXU, PA2, PAE2, PX26, PXE8, PXED, PXU, PZMD, PZX8, QA2, QA26, QA4, QAE2, QAG2, QAQ4, QAR2, QAW, QE, QH26, QHB4, QHQ4, QME2, QSE8, QXB6, QXB7, QXB9, QXE4, QXE8, QXEM, QXQ4, QXU, QXUZ, QZA2, QZAV, QZC, QZD, QZDS, QZHW, QZM2, QZMD, QZMH, QZRV, QZX4, QZXR, RA2, RDG4, RH26, RHE4, RHE5, RHES, RHG4, RHQ4, RHQ5, RHQ6, RSC2, RXQ4, RXU, SAX4, SHQ4, SHQ5, SMAH, SMC4, SME1, SME6, SMRB, SMX2, SWA4, SWC4, SWS4, SXB7, SXB9, SXE4, SXEM, SXQ4, SXU, SZEC, VA2, VDE2, VKB2, VKQ4, VN17, VNT2, VSD7, VWT4, VX2, VXB7, VXE6, VXE7, VXE9, VXQ4, VXU1, VZX7, WKT, WMT8
12	90325-044-000	NUT, TOOL BOX SETTING .....	-	1	-	1	1	-----	HA2, HEA2, HKS8, HX26, HX8, HXQ4, LXQ4, LXU, PA2, PAE2, PX26, PXE8, PXED, PXU, PZMD, PZX8, QA2, QA26, QA4, QAE2, QAG2, QAQ4, QAR2, QAW, QE, QH26, QHB4, QHQ4, QME2, QSE8, QXB6, QXB7, QXB9, QXE4, QXE8, QXEM, QXQ4, QXU, QXUZ, QZA2, QZAV, QZC, QZD, QZDS, QZHW, QZK4, QZM2, QZMD, QZMH, QZRV, QZX4, QZXR, RA2, RDG4, RH26, RHE4, RHE5, RHES, RHG4, RHQ4, RHQ5, RHQ6, RSC2, RXQ4, RXU, SAX4, SHQ4, SHQ5, SMAH, SMC4, SME1, SME6, SMRB, SMX2, SWA4, SWC4, SWS4, SXB7, SXB9, SXE4, SXEM, SXQ4, SXU, SZEC, VA2, VDE2, VKB2, VKQ4, VN17, VNT2, VSD7, VWT4, VX2, VXB7, VXE6, VXE7, VXE9, VXQ4, VXU1, VZX7, WKT, WMT8



# E-15-4

# AIR CLEANER(5)

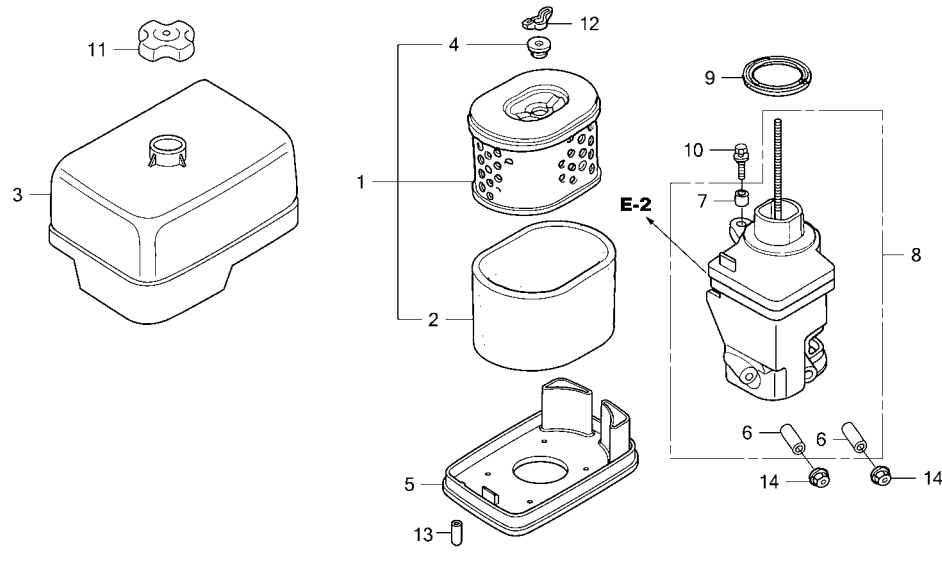

Ref. No.	Part No.	Description	Reqd. QTY					Serial No.	Parts catalogue code
			GX 270 UT	GX 270 UT2	GX 270 RT	GX 270 RT2	GX 270 UT2X		
13	90634-ZL8-H00	CAP, SEALING.....	-	-	-	1	-	RSC2, VDE2, VKB2, VN17, VNT2, VWT4	
14	94050-06000	NUT, FLANGE, 6MM.....	-	2	-	2	2	HA2, HEA2, HKS8, HX26, HX8, HXQ4, LXQ4, LXU, PA2, PAE2, PX26, PXE8, PXED, PXU, PZMD, PZX8, QA2, QA26, QA4, QAE2, QAG2, QAQ4, QAR2, QAW, QE, QH26, QHB4, QHQ4, QME2, QSE8, QXB6, QXB7, QXB9, QXE4, QXE8, QXEM, QXQ4, QXU, QXUZ, QZA2, QZAV, QZC, QZD, QZDS, QZHW, QZK4, QZM2, QZMD, QZMH, QZRV, QZX4, QZXR, RA2, RDG4, RH26, RHE4, RHE5, RHES, RHG4, RHQ4, RHQ5, RHQ6, RSC2, RXQ4, RXU, SAX4, SHQ4, SHQ5, SMAH, SMC4, SME1, SME6, SMRB, SMX2, SWA4, SWC4, SWS4, SXB7, SXB9, SXE4, SXEM, SXQ4, SXU, SZEC, VA2, VDE2, VKB2, VKQ4, VN17, VNT2, VSD7, VWT4, VX2, VXB7, VXE6, VXE7, VXE9, VXQ4, VXU1, VZX7, WKT, WMT8	



**E-15-5**

**AIR CLEANER(6)**

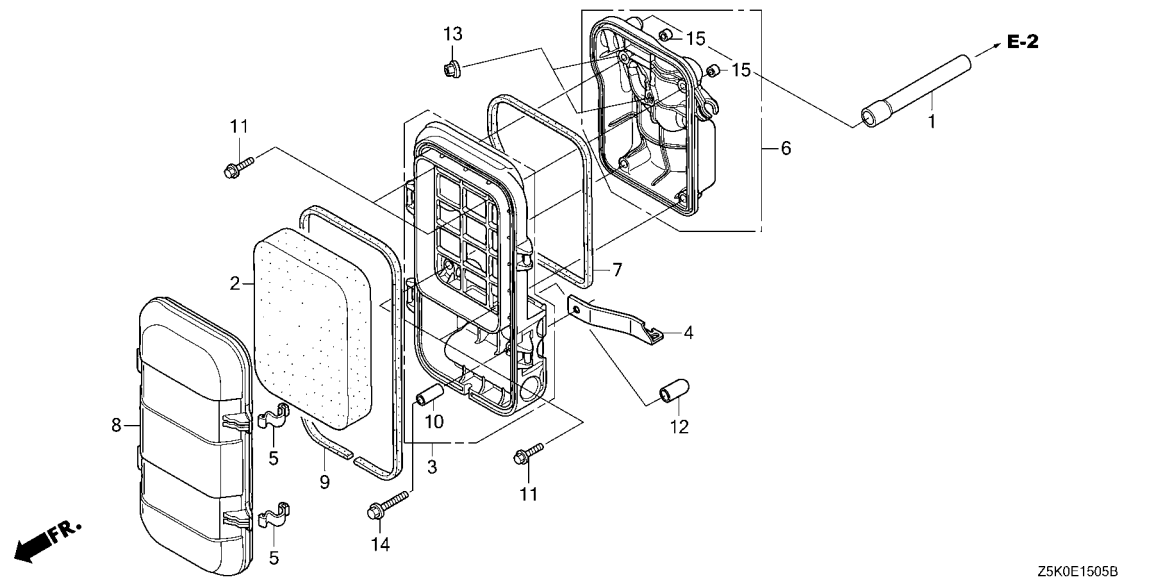

Ref. No.	L.O.N.	(Relative ref. Number) Description	F.R.T.
1	1111K5	TUBE, BREATHER .....	0.2
2	3121B8	ELEMENT, AIR CLEANER .....	0.1
		.INCLUDES: Air cleaner element -inspection	
3	3121H1	CASE, AIR CLEANER(A) .....	0.2
6	3121Q0	BASE, AIR CLEANER .....	0.2
7	3121R4	SEAL, AIR CLEANER CASE(A) ....	0.2
9	3121E9	SEAL, AIR CLEANER COVER .....	0.1

Ref. No.	Part No.	Description	Reqd. QTY					Serial No.	Parts catalogue code
			GX 270 UT	GX 270 UT2	GX 270 RT	GX 270 RT2	GX 270 UT2X		
1	15721-Z23-H60	TUBE, BREATHER .....	-	-	-	1	-	QMT, VKE4, VKX4, VMGN, VMT2, VPE4, VPE5, VPEP, VPX4, VPX5, VS37	
2	17211-899-000	ELEMENT, AIR CLEANER .....	-	-	-	1	-	QMT, VKE4, VKX4, VMGN, VMT2, VPE4, VPE5, VPEP, VPX4, VPX5, VS37	
3	17220-Z23-S30	CASE COMP., AIR CLEANER .....	-	-	-	1	-	QMT, VKE4, VKX4, VMGN, VMT2, VPE4, VPE5, VPEP, VPX4, VPX5, VS37	
4	17222-Z21-F60	STAY, AIR CLEANER .....	-	-	-	1	-	QMT, VKE4, VKX4, VMGN, VMT2, VPE4, VPE5, VPEP, VPX4, VPX5, VS37	
5	17223-Z23-000	SPRING, AIR CLEANER CASE LID .....	-	-	-	2	-	QMT, VKE4, VKX4, VMGN, VMT2, VPE4, VPE5, VPEP, VPX4, VPX5, VS37	
6	17223-ZBH-000	BASE COMP., AIR CLEANER .....	-	-	-	1	-	QMT, VKE4, VKX4, VMGN, VMT2, VPE4, VPE5, VPEP, VPX4, VPX5, VS37	
7	17229-Z23-H60	SEAL, AIR CLEANER CASE .....	-	-	-	1	-	QMT, VKE4, VKX4, VMGN, VMT2, VPE4, VPE5, VPEP, VPX4, VPX5, VS37	
8	17231-ZBH-000	COVER, AIR CLEANER .....	-	-	-	1	-	QMT, VMGN, VPEP	
	17231-Z23-H60	.....	-	-	-	1	1020583	VKE4, VKX4, VMT2, VPE4, VPE5, VPX4, VPX5, VS37	
	17231-ZBH-000	.....	-	-	-	1	1020584	VKE4, VKX4, VMT2, VPE4, VPE5, VPX4, VPX5, VS37	
9	17233-Z23-H60	SEAL, AIR CLEANER COVER .....	-	-	-	1	-	QMT, VKE4, VKX4, VMGN, VMT2, VPE4, VPE5, VPEP, VPX4, VPX5, VS37	
10	17238-ZE7-710	COLLAR, AIR CLEANER .....	-	-	-	1	-	QMT, VKE4, VKX4, VMGN, VMT2, VPE4, VPE5, VPEP, VPX4, VPX5, VS37	
11	90005-ZM3-000	BOLT, FLANGE, 5X18 .....	-	-	-	4	-	QMT, VKE4, VKX4, VMGN, VMT2, VPE4, VPE5, VPEP, VPX4, VPX5, VS37	
12	90802-Z6L-000	CAP, SEALING .....	-	-	-	1	-	QMT, VKE4, VKX4, VMGN, VMT2, VPE4, VPE5, VPEP, VPX4, VPX5, VS37	
13	94050-06000	NUT, FLANGE, 6MM .....	-	-	-	2	-	QMT, VKE4, VKX4, VMGN, VMT2, VPE4, VPE5, VPEP, VPX4, VPX5, VS37	
14	95701-06032-08	BOLT, FLANGE, 6X32 .....	-	-	-	1	-	QMT, VKE4, VKX4, VMGN, VMT2, VPE4, VPE5, VPEP, VPX4, VPX5, VS37	
15	17238-ZG9-M00	COLLAR, AIR CLEANER .....	-	-	-	2	-	QMT, VKE4, VKX4, VMGN, VMT2, VPE4, VPE5, VPEP, VPX4, VPX5, VS37	



# E-15-6

# AIR CLEANER(7)

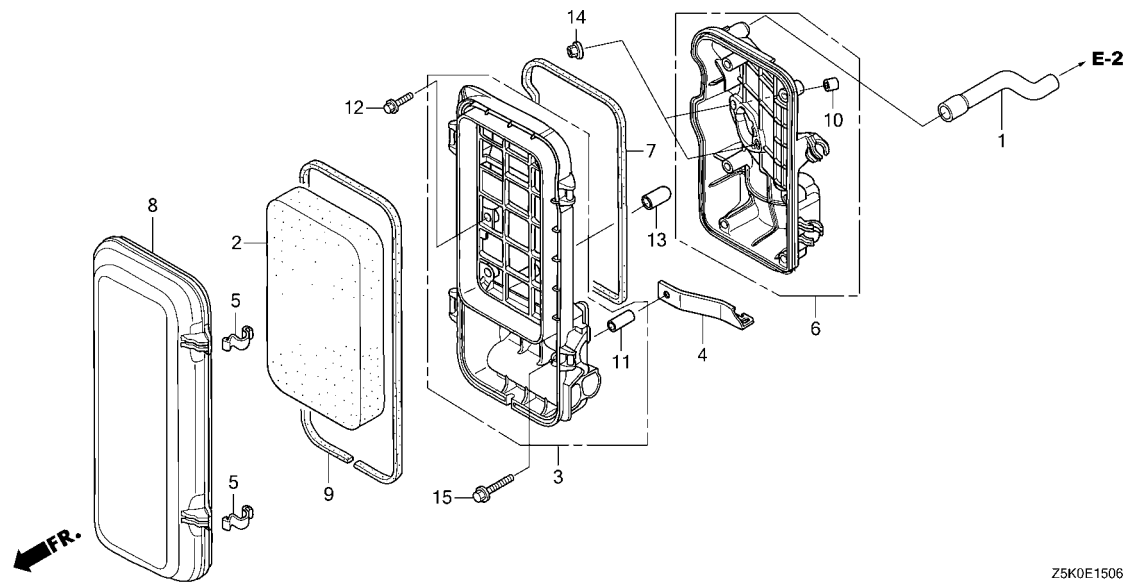

Ref. No.	L.O.N.	(Relative ref. Number) Description	F.R.T.
1	1111T5	TUBE, BREATHER(A) .....	0.2
2	3121B8	ELEMENT, AIR CLEANER .....	0.1
		.INCLUDES: Air cleaner element -inspection	
3	3121H1	CASE, AIR CLEANER(A) .....	0.2
6	3121Q0	BASE, AIR CLEANER .....	0.2
7	3121R4	SEAL, AIR CLEANER CASE(A) .....	0.2
9	3121E9	SEAL, AIR CLEANER COVER .....	0.1

Ref. No.	Part No.	Description	Reqd. QTY					Serial No.	Parts catalogue code
			GX 270 UT	GX 270 UT2	GX 270 RT	GX 270 RT2	GX 270 UT2X		
1	15721-ZBH-W00	TUBE, BREATHER .....	-	-	-	1	-	----- QZML, VZXZ	
2	17211-ZBH-W00	ELEMENT, AIR CLEANER .....	-	-	-	1	-	----- QZML, VZXZ	
3	17220-ZBH-W00	CASE COMP., AIR CLEANER .....	-	-	-	1	-	----- QZML, VZXZ	
4	17222-Z21-F60	STAY, AIR CLEANER .....	-	-	-	1	-	----- QZML, VZXZ	
5	17223-Z23-000	SPRING, AIR CLEANER CASE LID .....	-	-	-	2	-	----- QZML, VZXZ	
6	17223-ZBH-W01	BASE COMP., AIR CLEANER .....	-	-	-	1	-	----- QZML, VZXZ	
7	17229-ZBH-W00	SEAL, AIR CLEANER CASE .....	-	-	-	1	-	----- QZML, VZXZ	
8	17231-ZBH-W01	COVER, AIR CLEANER .....	-	-	-	1	-	----- QZML, VZXZ	
9	17233-ZBH-W00	SEAL, AIR CLEANER COVER .....	-	-	-	1	-	----- QZML, VZXZ	
10	17238-ZBH-W00	COLLAR, AIR CLEANER .....	-	-	-	2	-	----- QZML, VZXZ	
11	17238-ZE7-710	COLLAR, AIR CLEANER .....	-	-	-	1	-	----- QZML, VZXZ	
12	90005-ZM3-000	BOLT, FLANGE, 5X18 .....	-	-	-	6	-	----- QZML, VZXZ	
13	90802-Z6L-000	CAP, SEALING .....	-	-	-	1	-	----- QZML, VZXZ	
14	94050-06000	NUT, FLANGE, 6MM .....	-	-	-	2	-	----- QZML, VZXZ	
15	95701-06032-08	BOLT, FLANGE, 6X32 .....	-	-	-	1	-	----- QZML, VZXZ	



# E-15-7

# AIR CLEANER(8)

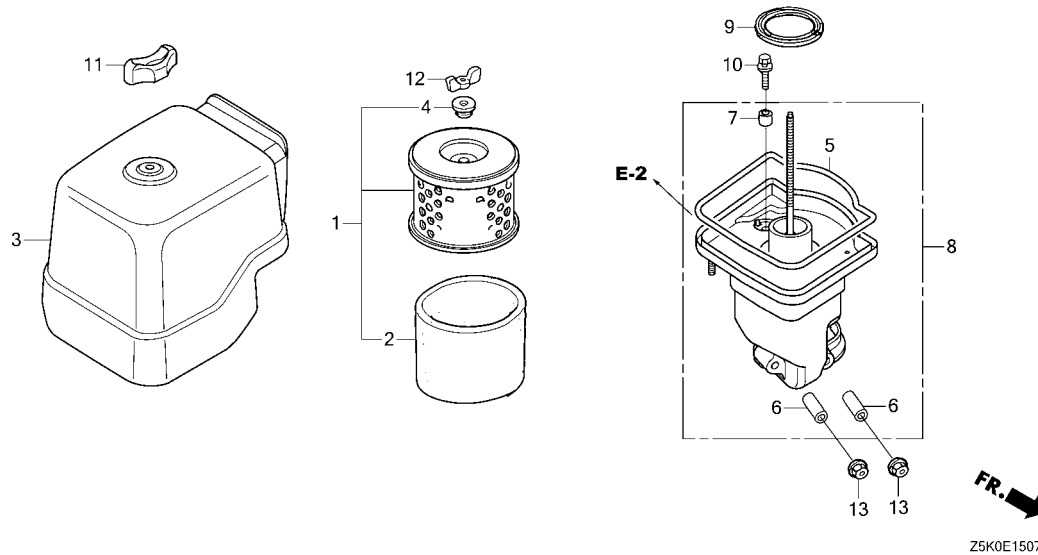

Ref. No.	L.O.N.	(Relative ref. Number) Description	F.R.T.
1	3121B8	ELEMENT, AIR CLEANER ..... .INCLUDES: Air cleaner element -inspection	0.1
2	3121C1	FILTER, OUTER ..... .INCLUDES: Outer filter-inspection	0.1
5	3121E0	PACKING, AIR CLEANER COVER ...	0.1
8	3121B4	ELBOW, AIR CLEANER .....	0.1
9	3121R3	PACKING, AIR CLEANER CASE ....	0.1

Ref. No.	Part No.	Description	Reqd. QTY					Serial No.	Parts catalogue code
			GX 270 UT	GX 270 UT2	GX 270 RT	GX 270 RT2	GX 270 UT2X		
1	17210-Z1C-781	ELEMENT, AIR CLEANER.....	-	1	-	-	1	-----	QC1, QC2, QC9, QCWT, SAXC, SCM, SXCC
2	17218-Z1C-780	FILTER, OUTER.....	-	1	-	-	1	-----	QC1, QC2, QC9, QCWT, SAXC, SCM, SXCC
3	17230-Z1C-780	COVER ASSY., AIR CLEANER (INCLUDE CYCLONE PRE CLEANER)	-	1	-	-	1	-----	QC1, QC2, QC9, QCWT, SAXC, SCM, SXCC
4	17232-891-000	GROMMET, AIR CLEANER.....	-	1	-	-	1	-----	QC1, QC2, QC9, QCWT, SAXC, SCM, SXCC
5	17233-Z1C-780	SEAL, AIR CLEANER COVER.....	-	1	-	-	1	-----	QC1, QC2, QC9, QCWT, SAXC, SCM, SXCC
6	17238-ZE2-310	COLLAR, AIR CLEANER.....	-	2	-	-	2	-----	QC1, QC2, QC9, QCWT, SAXC, SCM, SXCC
7	17239-ZE3-840	COLLAR B, AIR CLEANER.....	-	1	-	-	1	-----	QC1, QC2, QC9, QCWT, SAXC, SCM, SXCC
8	17410-Z1C-780	ELBOW COMP., AIR CLEANER.....	-	1	-	-	1	-----	QC1, QC2, QC9, QCWT, SAXC, SCM, SXCC
9	17417-Z5T-000	PACKING, AIR CLEANER CASE ....	-	1	-	-	1	-----	QC1, QC2, QC9, QCWT, SAXC, SCM, SXCC
10	90009-Z1C-000	BOLT-WASHER, 6X22 .....	-	1	-	-	1	-----	QC1, QC2, QC9, QCWT, SAXC, SCM, SXCC
11	90300-Z4M-800	NUT, AIR CLEANER.....	-	1	-	-	1	-----	QC1, QC2, QC9, QCWT, SAXC, SCM, SXCC
12	90325-044-000	NUT, TOOL BOX SETTING.....	-	1	-	-	1	-----	QC1, QC2, QC9, QCWT, SAXC, SCM, SXCC
13	94050-06000	NUT, FLANGE, 6MM.....	-	2	-	-	2	-----	QC1, QC2, QC9, QCWT, SAXC, SCM, SXCC

# E-16

# MUFFLER(1)

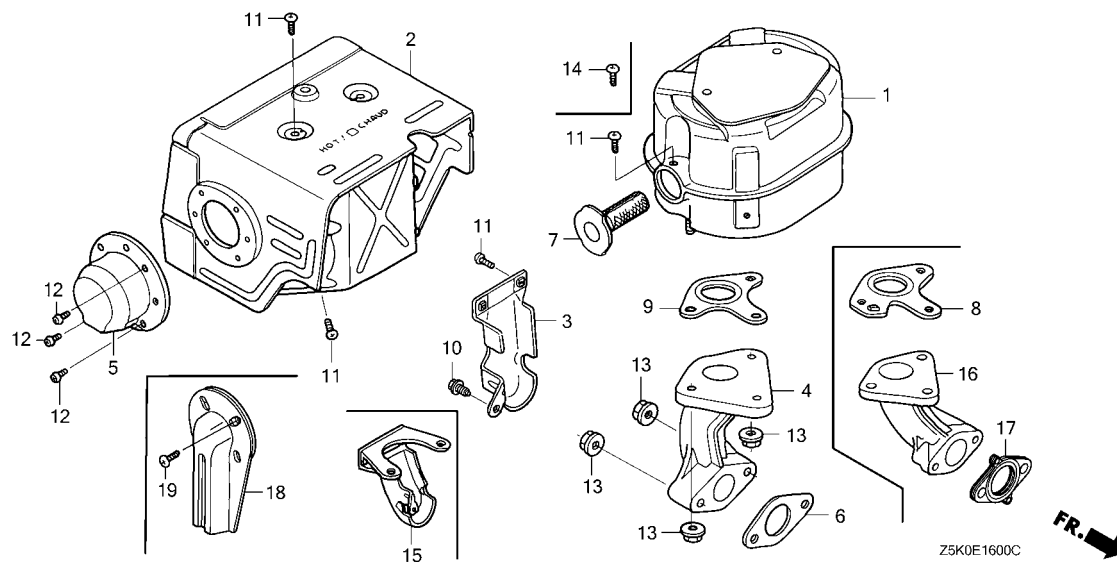

Ref. No.	L.O.N.	(Relative ref. Number) Description	F.R.T.
1	3131C5	MUFFLER, EXHAUST .....	0.2
2	3131D6	PROTECTOR, EXHAUST MUFFLER ...	0.2
4		(16)	
4	3131C9	PIPE, EXHAUST .....	0.2
6		(17)	
6	3131B5	GASKET, EXHAUST PIPE .....	0.2
7	3131A1	ARRESTER, SPARK .....	0.2
		.INCLUDES: Spark arrester check	
8		(9)	
8	3131B4	GASKET, EXHAUST MUFFLER .....	0.2

Ref. No.	Part No.	Description	Reqd. QTY					Serial No.	Parts catalogue code
			GX 270 UT	GX 270 UT2	GX 270 RT	GX 270 RT2	GX 270 UT2X		
1	18310-ZE2-W00	MUFFLER COMP. ....	1	-	1	-	-	HA2, HEA2, HEA8, PA2, PAE2, QA2, QA26, QA4, QAE2, QAE6, QAG2, QAQ4, QAR2, QH26, QHB4, QHQ4, RA2, RH26, RHE2, RHE4, RHQ4, SHQ4, SWC4, SWS4, VA2, VAG2, VDE2, VKQ4, VMA4, VME4, VW12, VWA2, VWN2	
2	18320-ZE2-W02	PROTECTOR COMP., MUFFLER(STD.)	1	-	-	-	-	QA4, RHE2	
	18320-ZE2-W01	.....	1	-	-	-	-	VWA2	
	18320-ZE2-W02	.....	1	-	-	-	-	1248021 HA2, HEA2, HEA8, PA2, PAE2, QA2, QA26, QAE2, QAE6, QAG2, QAQ4, QAR2, QH26, QHB4, QHQ4, RA2, RH26, RHE4, RHQ4, SHQ4, SWC4, SWS4, VA2, VKQ4, VMA4, VME4	
	18320-ZE2-W01	.....	1	-	-	-	-	1248022 HA2, HEA2, HEA8, PA2, PAE2, QA2, QA26, QAE2, QAE6, QAG2, QAQ4, QAR2, QH26, QHB4, QHQ4, RA2, RH26, RHE4, RHQ4, SHQ4, SWC4, SWS4, VA2, VKQ4, VMA4, VME4	
	18320-ZE2-W02	.....	-	-	1	-	-	1257741 VAG2, VDE2, VW12, VWA2, VWN2	
	18320-ZE2-W02	.....	-	-	1	-	-	1257742 VAG2, VDE2, VW12, VWA2, VWN2	
3	18323-ZE2-W00	PROTECTOR, EX. PIPE.....	1	-	1	-	-	HA2, HEA2, HEA8, PA2, PAE2, QA2, QA26, QA4, QAE2, QAE6, QAG2, QAQ4, QAR2, RA2, SWS4, VA2, VAG2, VDE2, VMA4, VME4, VW12, VWA2, VWN2	
4	18330-ZE2-W00	PIPE, EX. ....	1	-	1	-	-	HA2, HEA2, HEA8, PA2, PAE2, QA2, QA26, QA4, QAE2, QAE6, QAG2, QAQ4, QAR2, QH26, QHB4, QHQ4, RA2, RH26, RHE2, RHE4, RHQ4, SHQ4, SWS4, VA2, VAG2, VDE2, VKQ4, VMA4, VME4, VW12, VWA2, VWN2	
5	18331-ZE2-810	CAP, MUFFLER.....	1	-	1	-	-	HA2, HEA2, HEA8, PA2, PAE2, QA2, QA26, QA4, QAE2, QAE6, QAQ4, QAR2, RA2, SWS4, VA2, VAG2, VDE2, VKQ4, VMA4, VME4, VWA2, VWN2	
6	18333-Z1C-801	GASKET, EX. PIPE.....	1	-	1	-	-	HA2, HEA2, HEA8, PA2, PAE2, QA4, QAE2, QAE6, QAQ4, QAR2, QHB4, RA2, RH26, RHE2, RHE4, RHG4, RHQ4, VA2, VDE2, VKQ4, VMA4, VME4, VPE5, VW12, VWN2, VWT4	
	18333-ZE3-800	.....	1	-	1	-	-	VWA2	
	18333-Z1C-801	.....	1	-	-	-	-	1027579 QA2, QA26, QAG2, QH26, QHQ4, SHQ4	
	18333-Z1C-801	.....	1	-	-	-	-	1027580 QA2, QA26, QAG2, QH26, QHQ4, SHQ4	



# E-16

# MUFFLER(1)

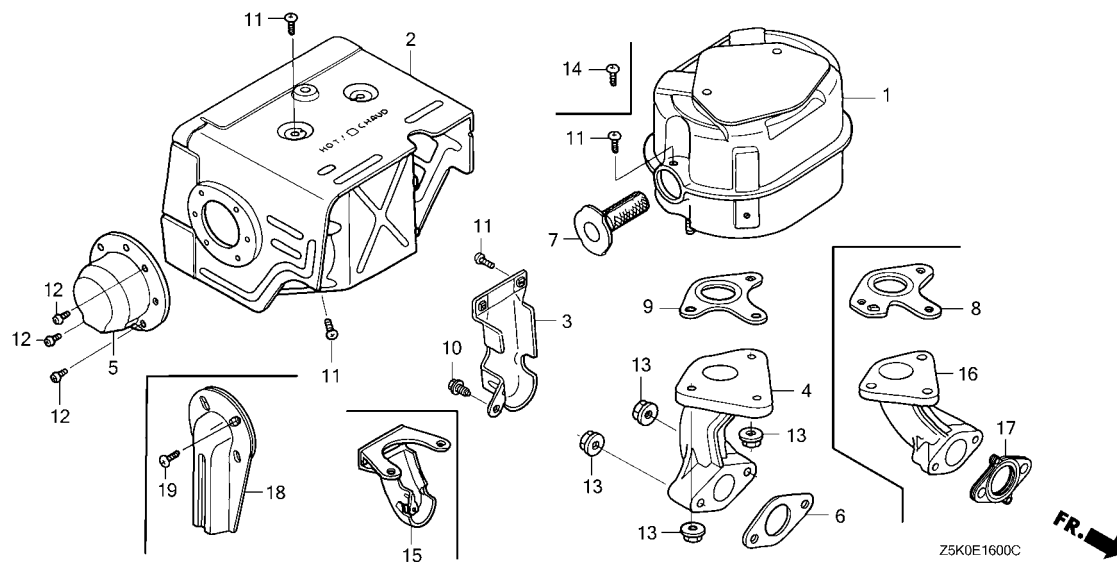

Ref. No.	Part No.	Description	Reqd. QTY					Serial No.	Parts catalogue code
			GX 270 UT	GX 270 UT2	GX 270 RT	GX 270 RT2	GX 270 UT2X		
7	18355-ZE2-W00	ARRESTER, SPARK	(1)	-	(1)	-	-	HA2, HEA2, HEA8, PA2, PAE2, QA4, QAE2, QAE6, QAQ4, QAR2, RA2, RH26, RHE2, RHE4, RHG4, RHQ4, SWC4, SWS4, VA2, VAG2, VDE2, VKQ4, VW12, VWN2, VWT4	
	18355-ZE2-010		(1)	-	(1)	-	-	HA2, HEA2, HEA8, PA2, PAE2, QH26, QHB4, QHQ4, RA2, RH26, RHE2, RHE4, RHG4, RHQ4, SHQ4, VPE5, VWT4	
			1	-	1	-	-	QA2, QA26, QA4, QAE2, QAE6, QAQ4, QAR2, SWC4, SWS4, VA2, VAG2, VDE2, VKQ4, VMA4, VME4, VW12, VWA2, VWN2	
	18355-ZE2-W00		-	-	1	-	-	VPE5	
	18355-ZE2-010		-	-	-	(1)	-	RDG4, RHG4, VMGN, VMT2, VPE4, VPX4, VWT4	
	18355-ZE2-W00		-	-	-	(1)	-	RDG4, RHG4, VMGN, VMT2, VWT4	
	18355-ZE2-010		-	-	-	(1)	-	1999999 VKE4, VKX4, VS37	
8	18381-ZE2-W10	GASKET, MUFFLER (ARRESTER) (NIPPON LEAKLESS)	(1)	-	(1)	-	-	HA2, HEA2, HEA8, PA2, PAE2, QA4, QAE2, QAE6, QAQ4, QAR2, QH26, QHB4, QHQ4, RA2, RH26, RHE2, RHE4, RHG4, RHQ4, SHQ4, SWC4, SWS4, VA2, VAG2, VDE2, VKE4, VKQ4, VMA4, VME4, VPE4, VPE5, VW12, VWN2, VWT4	
	18381-Z8S-801	GASKET, MUFFLER (ARRESTER) (THAI LEAKLESS)	1	-	1	-	-	QA2, QA26, QA4, QAE2, QAE6, QAQ4, QAR2, SWS4, VA2, VAG2, VDE2, VKQ4, VMA4, VME4, VW12, VWA2, VWN2	
	18381-ZE2-W10	GASKET, MUFFLER (ARRESTER) (NIPPON LEAKLESS)	1	-	1	-	-	QA2, QA26, VMA2	
			-	-	-	(1)	-	RDG4, RHG4, VMGN, VMT2, VPE5, VPEP, VPX5	
9	18381-Z1C-801	GASKET, MUFFLER (THAI LEAKLESS)	1	-	-	-	-	HA2, HEA2, HEA8, PA2, PAE2, QHB4, RA2, RH26, RHE2, RHE4, RHQ4	
	18381-ZE2-800	GASKET, MUFFLER (NIPPON LEAKLESS)	1	-	-	-	-	QHB4	
			1	-	-	-	-	1027579 QAG2, QH26, QHQ4, SHQ4	
	18381-Z1C-801	GASKET, MUFFLER (THAI LEAKLESS)	1	-	-	-	1027580	QAG2, QH26, QHQ4, SHQ4	
10	90013-883-000	BOLT, FLANGE, 6X12(CT200)	1	-	1	-	-	HA2, HEA2, HEA8, PA2, PAE2, QA2, QA26, QA4, QAE2, QAE6, QAG2, QAQ4, QAR2, RA2, SWC4, SWS4, VA2, VAG2, VDE2, VMA4, VME4, VW12, VWA2, VWN2	

# E-16

# MUFFLER(1)

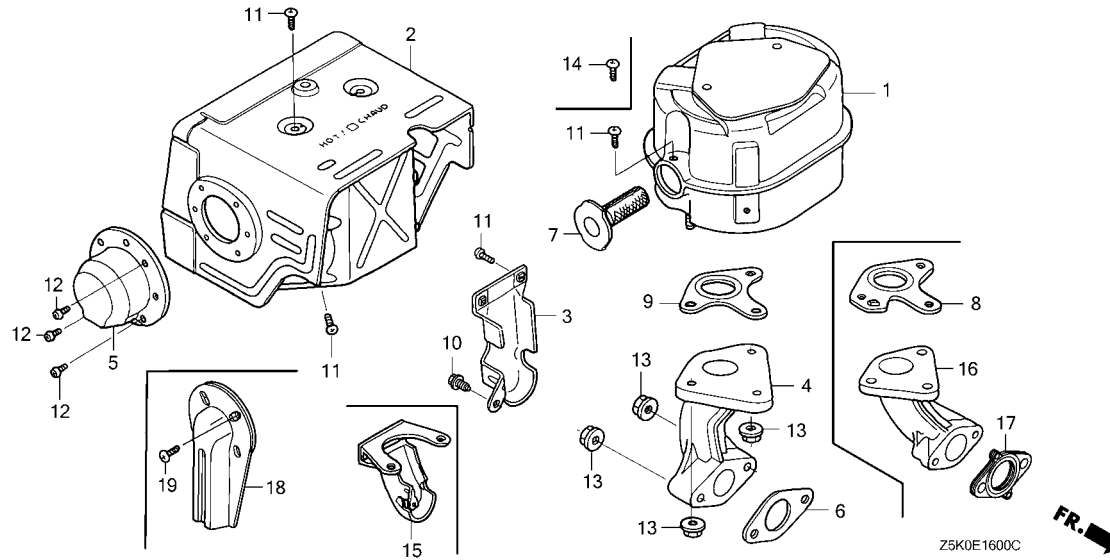

Ref. No.	Part No.	Description	Reqd. QTY					Serial No.	Parts catalogue code
			GX 270 UT	GX 270 UT2	GX 270 RT	GX 270 RT2	GX 270 UT2X		
11	90050-ZE1-000	SCREW, TAPPING, 5X8	6	-	-	-	-	HA2, HEA2, HEA8, PA2, PAE2, QAG2, RA2 QA2, QA26, QA4, QAE2, QAE6, QAQ4, QAR2, SWS4, VA2, VMA4, VME4, VWA2 QH26, QHB4, QHQ4, RH26, RHE2, RHE4, RHQ4, SHQ4 SWC4, VKQ4	
12	90055-ZE1-000	SCREW, TAPPING, 4X6	-	-	7	-	-	VAG2, VDE2, VW12, VWA2, VWN2 HA2, HEA2, HEA8, PA2, PAE2, QA2, QA26, QA4, QAE2, QAE6, QAQ4, QAR2 RA2, SWS4, VA2, VAG2, VDE2, VKQ4, VMA4, VME4, VWA2, VWN2	
13	94050-08000	NUT, FLANGE, 8MM	-	-	5	-	-	HA2, HEA2, HEA8, PA2, PAE2, QA2, QA26, QA4, QAE2, QAE6, QAG2, QAQ4 QAR2, QH26, QHB4, QHQ4, RA2, RH26, RHE2, RHE4, RHQ4, SHQ4, SWC4 SWS4, VA2, VAG2, VDE2, VKQ4, VMA4, VME4, VW12, VWA2, VWN2	
14	90055-ZE1-000	SCREW, TAPPING, 4X6	(1)	-	-	-	-	HA2, HEA2, HEA8, PA2, PAE2, QA2, QA4, QAE2, QAE6, QAQ4, QAR2, QH26 QHB4, QHQ4, RA2, RH26, RHE2, RHE4, RHG4, RHQ4, SHQ4, SWC4, SWS4, VA2 VKQ4, VMA4, VME4 VAG2, VDE2, VPE5, VW12, VWA2, VWN2, VWT4 RDG4, RHG4, VMGN, VMT2, VPE4, VPX4, VWT4	
15	18323-ZE2-W60	PROTECTOR, EX. PIPE(100DB)	1	-	-	-	-	1999999 VKE4, VKX4, VS37 SWC4	
16	18330-ZH9-N00	PIPE, EX.	1	-	-	-	-	SWC4	
17	18333-ZF6-W01	GASKET, EX. PIPE	1	-	1	-	-	SWC4, SWS4, VAG2	
18	18430-ZK9-W50	DEFLECTOR COMP., MUFFLER	(1)	-	-	-	-	QAQ4	
19	90055-ZE1-000	SCREW, TAPPING, 4X6	(2)	-	-	-	-	QAQ4	



# E-16-1

# MUFFLER(2)

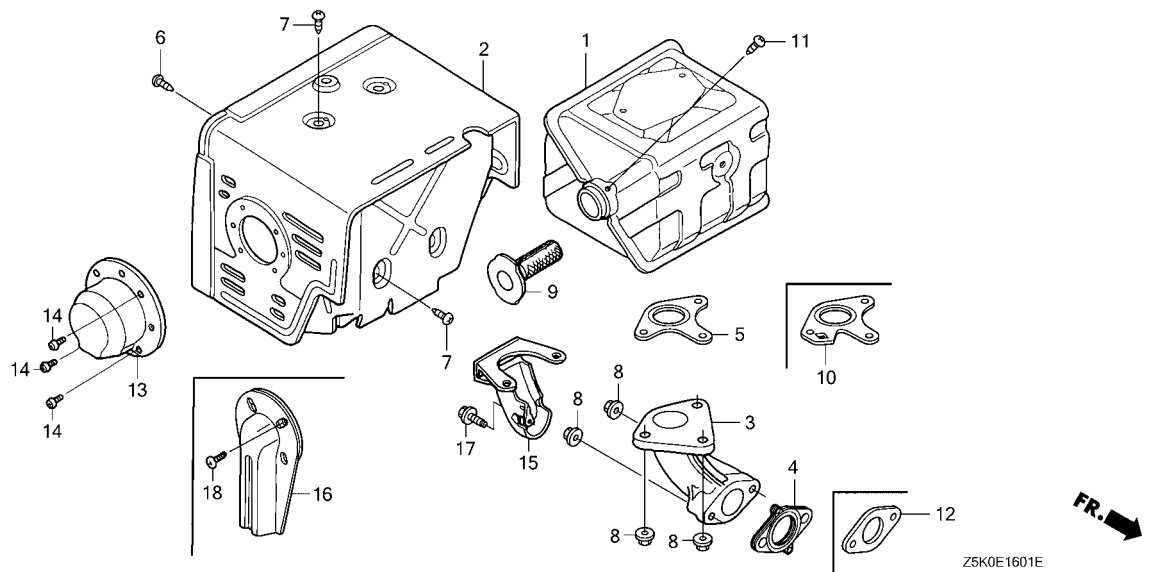

Ref. No.	L.O.N.	(Relative ref. Number) Description	F.R.T.
1	3131C5	MUFFLER, EXHAUST .....	0.2
2	3131D6	PROTECTOR, EXHAUST MUFFLER ...	0.2
3	3131C9	PIPE, EXHAUST .....	0.2
4		(12)	
	3131B5	GASKET, EXHAUST PIPE .....	0.2
5		(10)	
	3131B4	GASKET, EXHAUST MUFFLER .....	0.2
9	3131A1	ARRESTER, SPARK .....	0.2
		.INCLUDES: Spark arrester check	

Z5K0E1601E



Ref. No.	Part No.	Description	Reqd. QTY					Serial No.	Parts catalogue code
			GX 270 UT	GX 270 UT2	GX 270 RT	GX 270 RT2	GX 270 UT2X		
1	18310-ZE2-W61	MUFFLER COMP.(100DB).....	1	-	1	-	-	HKS8, HX26, HX8, HXQ4, LXE8, LXQ4, LXU, PX26, PXE8, PXED, PXU, QE QKE4, QME2, QSC9, QSE8, QWA4, QWH2, QXB2, QXB6, QXB7, QXC2, QXC4 QXC6, QXC9, QXCU, QXE4, QXE8, QXQ4, QXU, QXUZ, RSC2, RXQ4, RXU, SMC2 SMC4, SME1, SME6, SWA2, SWA4, SXB7, SXE4, SXE8, SXQ4, SXU, VKB2 VN17, VNT2, VSD7, VSH7, VX2, VXB7, VXE6, VXE7, VXQ4, VXU1	
	18310-ZK6-880	MUFFLER COMP. ....	1	-	-	-	-	QXB9, SXB9, VSD9, VXB9, VXE9	
2	18320-ZE2-W61	PROTECTOR COMP., MUFFLER.....	1	-	1	-	-	1273731 HKS8, HX26, HX8, HXQ4, LXE8, LXQ4, LXU, PX26, PXE8, PXED, PXU, QE QME2, QSC9, QSE8, QWA4, QWH2, QXB6, QXC4, QXC6, QXC9, QXE4, QXE8 QXQ4, QXU, QXUZ, RSC2, RXQ4, RXU, SMC4, SME1, SME6, SWA4, SXE4, SXE8 SXQ4, SXU, VKB2, VNT2, VX2, VXE6, VXQ4, VXU1	
	18320-ZE2-W62	.....	1	-	1	-	-	1273732 HKS8, HX26, HX8, HXQ4, LXE8, LXQ4, LXU, PX26, PXE8, PXED, PXU, QE QME2, QSC9, QSE8, QWA4, QWH2, QXB6, QXC4, QXC6, QXC9, QXE4, QXE8 QXQ4, QXU, QXUZ, RSC2, RXQ4, RXU, SMC4, SME1, SME6, SWA4, SXE4, SXE8 SXQ4, SXU, VKB2, VNT2, VX2, VXE6, VXQ4, VXU1	
	18320-ZF6-W02	PROTECTOR COMP., MUFFLER (100DB)	1	-	-	-	-	QXB2	
	18320-ZE2-W62	PROTECTOR COMP., MUFFLER.....	1	-	-	-	-	QXC2, QXCU, SMC2, SWA2	
	18320-ZF6-W01	PROTECTOR COMP., MUFFLER (100DB)	1	-	-	-	-	VN17, VSH7	
			1	-	-	-	-	1247677 QXB7, QXB9, SXB7, SXB9, VSD7, VSD9, VXB7, VXB9, VXE7, VXE9	
	18320-ZF6-W02	.....	1	-	-	-	-	1247678 QXB7, QXB9, SXB7, SXB9, VSD7, VSD9, VXB7, VXB9, VXE7, VXE9	
			-	-	1	-	-	VN17, VSH7	
3	18330-ZH9-N00	PIPE, EX. ....	1	-	1	-	-	HKS8, HX26, HX8, HXQ4, LXE8, LXQ4, LXU, PX26, PXE8, PXED, PXU, QE QME2, QSC9, QSE8, QWA4, QWH2, QXB2, QXB6, QXB7, QXB9, QXC2, QXC4 QXC6, QXC9, QXCU, QXE4, QXE8, QXQ4, QXU, QXUZ, RSC2, RXQ4, RXU, SMC2 SMC4, SME1, SME6, SWA2, SWA4, SXB7, SXB9, SXE4, SXE8, SXQ4, SXU VKB2, VN17, VNT2, VSD7, VSD9, VSH7, VX2, VXB7, VXB9, VXE6, VXE7 VXE9, VXQ4, VXU1	



# E-16-1

# MUFFLER(2)

Ref. No.	Part No.	Description	Reqd. QTY					Serial No.	Parts catalogue code
			GX 270 UT	GX 270 UT2	GX 270 RT	GX 270 RT2	GX 270 UT2X		
4	18333-ZF6-W01	GASKET, EX. PIPE.....	1	-	1	-	-	HKS8, HX26, HX8, HXQ4, LXQ4, LXU, PX26, PXE8, PXED, PXU, QE QME2, QSC9, QSE8, QWA4, QWH2, QXB2, QXB6, QXB7, QXB9, QXC2, QXC4 QXC6, QXC9, QXCU, QXE4, QXE8, QXQ4, QXU, QXUZ, RSC2, RXQ4, RXU, SMC2 SMC4, SME1, SME6, SWA2, SWA4, SXB7, SXB9, SXE4, SXE8, SXQ4, SXU VKB2, VN17, VNT2, VSD7, VSD9, VSH7, VX2, VXB7, VXB9, VXE6, VXE7 VXE9, VXQ4, VXU1	
5	18381-Z1C-801	GASKET, MUFFLER(THAI LEAKLESS)	1	-	-	-	-	HX26, HX8, HXQ4, LXQ4, PX26, QME2, QSC9, QWA4, QWH2, QXB6, QXC2 QXC4, QXC6, QXCU, QXE4, QXUZ, RXQ4, RXU, SME1, SME6, SXE4, VX2, VXE6 VXQ4	
	18381-ZE2-800	GASKET, MUFFLER (NIPPON LEAKLESS)	1	-	-	-	-	QKE4, QXUZ	
			1	-	-	-	-	1027579 LXE8, LXU, PXE8, PXU, QSE8, QXC9, QXE8, QXQ4, QXU, SXE8, SXQ4, SXU VXU1	
	18381-Z1C-801	GASKET, MUFFLER(THAI LEAKLESS)	1	-	-	-	-	1027580 LXE8, LXU, PXE8, PXU, QSE8, QXC9, QXE8, QXQ4, QXU, SXE8, SXQ4, SXU VXU1	
6	90006-ZE2-000	SCREW, TAPPING, 6X10.....	1	-	1	-	-	HKS8, HX26, HX8, HXQ4, LXE8, LXQ4, LXU, PX26, PXE8, PXED, PXU, QE QME2, QSC9, QSE8, QWA4, QWH2, QXB2, QXB6, QXB7, QXB9, QXC2, QXC4 QXC6, QXC9, QXCU, QXE4, QXE8, QXQ4, QXU, QXUZ, RSC2, RXQ4, RXU, SMC2 SMC4, SME1, SME6, SWA2, SWA4, SXB7, SXB9, SXE4, SXE8, SXQ4, SXU VKB2, VN17, VNT2, VSD7, VSD9, VSH7, VX2, VXB7, VXB9, VXE6, VXE7 VXE9, VXQ4, VXU1	
7	90050-ZE1-000	SCREW, TAPPING, 5X8.....	4	-	4	-	-	HKS8, HX26, HX8, HXQ4, LXE8, LXQ4, LXU, PX26, PXE8, PXED, PXU, QE QME2, QSC9, QSE8, QWA4, QWH2, QXB2, QXB6, QXB7, QXB9, QXC2, QXC4 QXC6, QXC9, QXCU, QXE4, QXE8, QXQ4, QXU, QXUZ, RSC2, RXQ4, RXU, SMC2 SMC4, SME1, SME6, SWA2, SWA4, SXB7, SXB9, SXE4, SXE8, SXQ4, SXU VKB2, VN17, VNT2, VSD7, VSD9, VSH7, VX2, VXB7, VXB9, VXE6, VXE7 VXE9, VXQ4, VXU1	
8	94050-08000	NUT, FLANGE, 8MM.....	5	-	-	-	-	HKS8, HX26, HX8, HXQ4, LXE8, LXQ4, LXU, PX26, PXE8, PXED, PXU, QE QME2, QSC9, QSE8, QWA4, QWH2, QXB2, QXB6, QXB7, QXB9, QXC2, QXC4 QXC6, QXC9, QXCU, QXE4, QXE8, QXQ4, QXU, QXUZ, RXQ4, RXU, SMC2, SMC4 SME1, SME6, SWA2, SWA4, SXB7, SXB9, SXE4, SXE8, SXQ4, SXU, VN17 VSD7, VSD9, VSH7, VX2, VXB7, VXB9, VXE6, VXE7, VXE9, VXQ4, VXU1	
			2	-	-	-	-	QKE4, RHG4	
			-	-	5	-	-	RSC2, VKB2, VN17, VNT2, VSH7	
			-	-	2	-	-	VPE5, VPX5, VPX9	
9	18355-ZE2-010	ARRESTER, SPARK.....	(1)	-	(1)	-	-	HKS8, HX26, HX8, HXQ4, LXQ4, PX26, QE, QKE4, QME2, QSC9, QWA4, QWH2 QXB2, QXB6, QXC2, QXC4, QXC6, QXCU, QXE4, RSC2, RXQ4, RXU, SMC2 SMC4, SME1, SME6, SWA2, SWA4, SXB7, SXE4, VNT2, VXE6, VXE7	
	18355-ZE2-W00	.....	1	-	1	-	-	HKS8, PXED, QE, QXB2, QXB7, QXB9, SMC2, SMC4, SXB7, SXB9, VKB2, VN17 VNT2, VPX5, VPX9, VSD7, VSD9, VSH7, VXB7, VXB9, VXE7, VXE9	
			(1)	-	(1)	-	-	HX26, HX8, HXQ4, LXQ4, PX26, QKE4, QME2, QSC9, QWA4, QWH2, QXB6 QXC2, QXC4, QXC6, QXC9, QXCU, QXE4, RSC2, RXQ4, RXU, SME1, SME6 SWA2, SWA4, SXE4, VXE6	
10	18381-ZE2-W10	GASKET, MUFFLER(ARRESTER) (NIPPON LEAKLESS)	(1)	-	(1)	-	-	HKS8, HX26, HX8, HXQ4, LXQ4, PX26, QE, QKE4, QME2, QSC9, QWA4, QWH2 QXB6, QXC2, QXC4, QXC6, QXC9, QXCU, QXE4, RHG4, RSC2, RXQ4, RXU SMC2, SMC4, SME1, SME6, SWA2, SWA4, SXE4, VPE5, VNT4, VXE6	
			1	-	1	-	-	PXED, QXB2, QXB7, QXB9, SXB7, SXB9, VKB2, VN17, VNT2, VSD7, VSD9 VSH7, VXB7, VXB9, VXE7, VXE9	
	18381-Z8S-801	GASKET, MUFFLER(ARRESTER) (THAI LEAKLESS)	1	-	-	-	-	HKS8, PXED, QE, SMC2, SMC4, SWA2, SWA4, VN17, VSH7	
			1	-	-	-	-	1289495 QXB7, VSD7, VXB7	
			-	-	1	-	-	RSC2	
			-	-	1	-	-	1289495 VN17, VSH7	



# E-16-1

# MUFFLER(2)

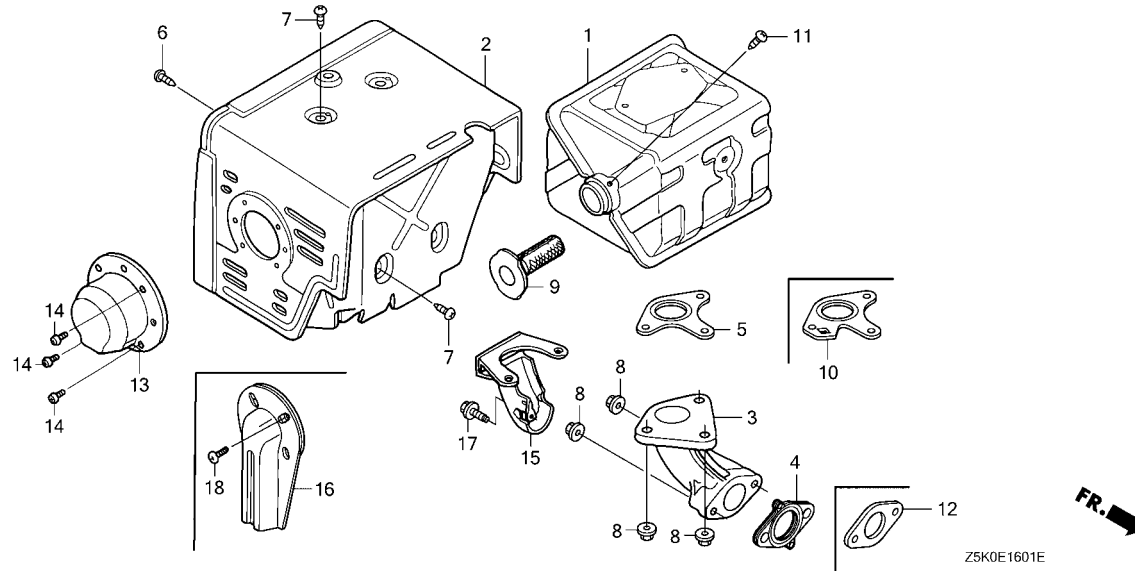

Ref. No.	Part No.	Description	Reqd. QTY					Serial No.	Parts catalogue code
			GX 270 UT	GX 270 UT2	GX 270 RT	GX 270 RT2	GX 270 UT2X		
11	90055-ZE1-000	SCREW, TAPPING, 4X6	(1)	-	(1)	-	-	HKS8, HX26, HX8, HXQ4, LXQ4, PX26, QE, QKE4, QME2, QSC9, QWA4, QWH2, QXB2, QXB6, QXB7, QXC2, QXC4, QXC6, QXC9, QXCU, QXE4, RSC2, RXQ4, RXU, SMC2, SMC4, SME1, SME6, SWA2, SWA4, SXB7, SXE4, VKB2, VNT2, VXE6, VXE7	
	90050-ZE1-000	SCREW, TAPPING, 5X8	1	-	1	-	-	HKS8, PXED, QE, QXB2, QXB7, QXB9, SMC2, SMC4, SXB7, SXB9, VKB2, VN17, VNT2, VSD7, VSD9, VSH7, VXB7, VXB9, VXE7, VXE9	
12	18333-ZE3-800 18333-ZK6-Y00	GASKET, EX. PIPE	1	-	1	-	-	VPX5, VPX9	
			1	-	-	-	-	QKE4	
			-	-	(1)	-	-	VNT2	
13	18331-ZE2-810	CAP, MUFFLER	1	-	1	-	-	HKS8, PXED, QE, QWA4, QWH2, QXUZ, VKB2, VNT2	
14	90055-ZE1-000	SCREW, TAPPING, 4X6	3	-	3	-	-	HKS8, PXED, QE, QWA4, QWH2, QXUZ, VKB2, VNT2	
15	18323-ZE2-W60	PROTECTOR, EX. PIPE(100DB)	1	-	1	-	-	RSC2, SWA2, SWA4, VKB2, VNT2	
16	18430-ZF6-W50	DEFLECTOR COMP., MUFFLER	(1)	-	-	-	-	QE	
17	90013-883-000	BOLT, FLANGE, 6X12(CT200)	1	-	1	-	-	RSC2, SWA2, SWA4, VKB2, VNT2	
18	90055-ZE1-000	SCREW, TAPPING, 4X6	(2)	-	-	-	-	QE	

# E-16-2

# MUFFLER(3)

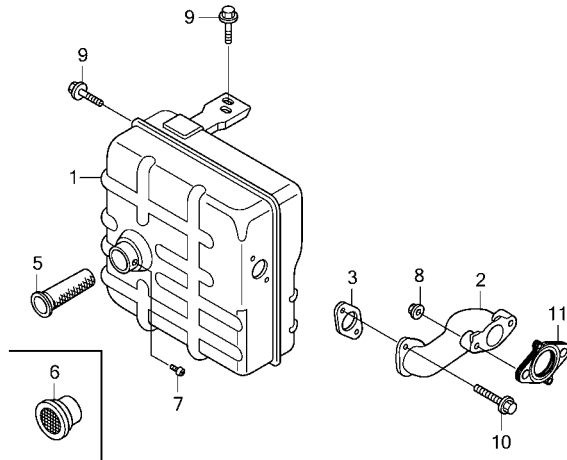

Z5K0E1602C

Ref. No.	L.O.N.	(Relative ref. Number) Description	F.R.T.
1	3131C5	MUFFLER, EXHAUST .....	0.2
2	3131C9	PIPE, EXHAUST .....	0.2
3	3131B5	GASKET, EXHAUST PIPE .....	0.2
5	3131F9	ARRESTER, SPARK(A) .....	0.1
		.INCLUDES: Spark arrester-inspection	

Ref. No.	Part No.	Description	Reqd. QTY					Serial No.	Parts catalogue code
			GX 270 UT	GX 270 UT2	GX 270 RT	GX 270 RT2	GX 270 UT2X		
1	18310-ZH9-V01	MUFFLER COMP.(SDMO).....	1	-	1	-	-	1251544	VPX4,VS37,VS39
	18310-ZH9-V02	.....	1	-	1	-	1251545	VPX4,VS37,VS39	
2	18330-ZE2-700	PIPE, EX. ....	1	-	1	-	-	VPX4,VS37,VS39	
3	18333-ZB4-800	GASKET, EX. PIPE.....	1	-	1	-	-	VPX4,VS37,VS39	
5	18355-ZB4-630	ARRESTER, SPARK.....	(1)	-	(1)	-	-	VPX4,VS37,VS39	
6	18361-ZL0-000	NETTING, WIRE FLANGE.....	1	-	1	-	-	VS39	
7	90056-ZL0-000	SCREW, TAPPING, 4X6.....	1	-	1	-	-	VS39	
	90002-ZE2-U91	SCREW, TAPPING, 4X8.....	(1)	-	-	-	-	VPX4,VS37,VS39	
			-	-	(1)	-	-	VS39	
			-	-	(1)	-	-	1251544	VPX4,VS37
	90002-Z0T-800	.....	-	-	1	-	1251545	VPX4,VS37	
8	94050-08000	NUT, FLANGE, 8MM.....	2	-	2	-	-	VPX4,VS37,VS39	
9	95701-08016-08	BOLT, FLANGE, 8X16.....	2	-	2	-	-	VPX4,VS37,VS39	
10	95701-08020-08	BOLT, FLANGE, 8X20.....	2	-	2	-	-	VPX4	
	95701-08020-00	.....	2	-	2	-	-	VS37,VS39	
11	18333-ZF6-W01	GASKET, EX. PIPE.....	1	-	1	-	-	VPX4,VS37,VS39	



# E-16-3

# MUFFLER(4)

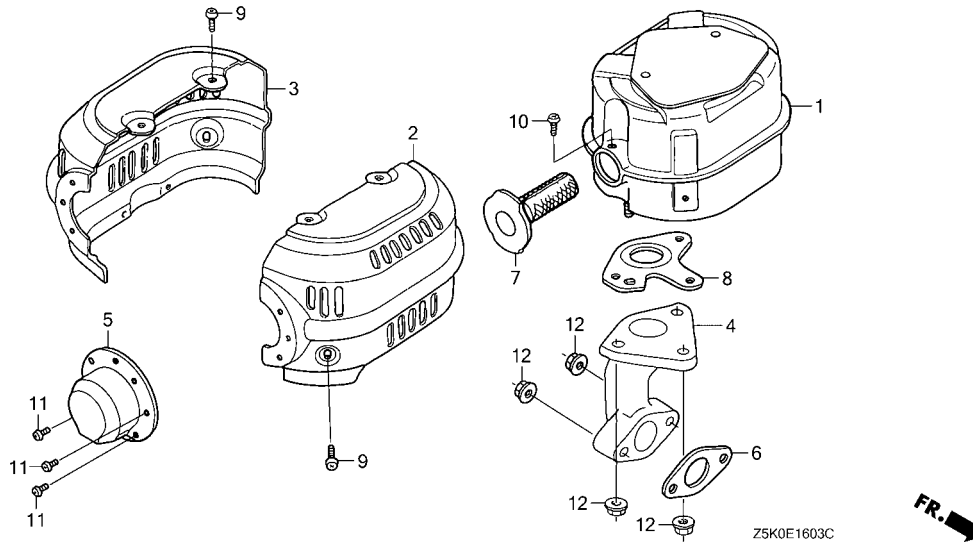

Ref. No.	L.O.N.	(Relative ref. Number) Description	F.R.T.
1	3131C5	MUFFLER, EXHAUST .....	0.2
2	3131H0	PROTECTOR, EXHAUST MUFFLER :FRONT .....	0.2
3	3131D3	PROTECTOR, EXHAUST MUFFLER :REAR .....	0.2
4	3131C9	PIPE, EXHAUST .....	0.2
6	3131B5	GASKET, EXHAUST PIPE .....	0.2
7	3131A1	ARRESTER, SPARK .....	0.2
		.INCLUDES: Spark arrester check	
8	3131B4	GASKET, EXHAUST MUFFLER .....	0.2

Ref. No.	Part No.	Description	Reqd. QTY					Serial No.	Parts catalogue code
			GX 270 UT	GX 270 UT2	GX 270 RT	GX 270 RT2	GX 270 UT2X		
1	18310-Z8S-810	MUFFLER COMP. ....	1	-	-	-	-	-----	QAW
	18310-Z8S-811	.....	-	1	-	-	-	-----	QAW
2	18320-ZE2-P30	PROTECTOR, R. MUFFLER(STD.) ..	1	-	-	-	-	1277532	QAW
	18320-ZE2-P31	.....	1	-	-	-	-	1277533	QAW
			-	1	-	-	-	-----	QAW
3	18325-ZE2-P30	PROTECTOR, L. MUFFLER(STD.) ..	1	1	-	-	-	-----	QAW
4	18330-ZE2-000	PIPE, EX. ....	1	1	-	-	-	-----	QAW
5	18331-ZE2-810	CAP, MUFFLER .....	1	-	-	-	-	-----	QAW
	18331-ZE3-811	.....	-	1	-	-	-	-----	QAW
6	18333-Z1C-801	GASKET, EX. PIPE .....	1	1	-	-	-	-----	QAW
7	18355-ZE2-010	ARRESTER, SPARK .....	1	1	-	-	-	-----	QAW
8	18381-Z8S-801	GASKET, MUFFLER(ARRESTER) (THAI LEAKLESS)	1	1	-	-	-	-----	QAW
	18381-ZE2-W10	GASKET, MUFFLER(ARRESTER) (NIPPON LEAKLESS)	(1)	(1)	-	-	-	-----	QAW
9	90050-ZE1-000	SCREW, TAPPING, 5X8 .....	6	6	-	-	-	-----	QAW
10	90050-ZE1-000	SCREW, TAPPING, 5X8 .....	1	1	-	-	-	-----	QAW
11	90055-ZE1-000	SCREW, TAPPING, 4X6 .....	3	3	-	-	-	-----	QAW
12	94050-08000	NUT, FLANGE, 8MM .....	5	5	-	-	-	-----	QAW

# E-16-4

# MUFFLER(5)

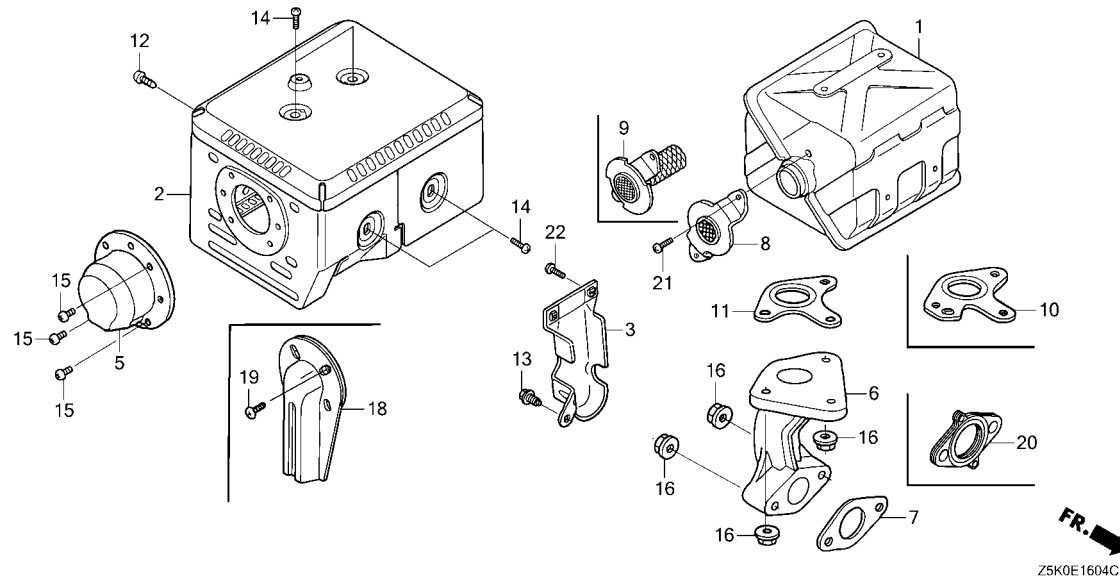

Ref. No.	L.O.N.	(Relative ref. Number) Description	F.R.T.
1	3131C5	MUFFLER, EXHAUST .....	0.2
2	3131D6	PROTECTOR, EXHAUST MUFFLER ...	0.2
6	3131C9	PIPE, EXHAUST .....	0.2
7		(20)	
	3131B5	GASKET, EXHAUST PIPE .....	0.2
8	3131G5	FLANGE, EXHAUST BAFFLE .....	0.2
9	3131A1	ARRESTER, SPARK .....	0.2
		.INCLUDES: Spark arrester check (10)	
11	3131B4	GASKET, EXHAUST MUFFLER .....	0.2

Ref. No.	Part No.	Description	Reqd. QTY					Serial No.	Parts catalogue code
			GX 270 UT	GX 270 UT2	GX 270 RT	GX 270 RT2	GX 270 UT2X		
1	18310-Z5K-010	MUFFLER COMP. ....	-	1	-	1	1	-----	HA2, HEA2, HKS8, HX26, HX8, HXQ4, LXQ4, LXU, PA2, PAE2, PX26, PXE8, PXED, PXU, PZMD, PZX8, QA2, QA26, QA4, QAE2, QAG2, QAQ4, QAR2, QC1, QC2, QC9, QCWT, QE, QH26, QHB4, QHQ4, QKE4, QME2, QSC9, QSE8, QWA4, QWH2, QXB6, QXB7, QXB9, QXC4, QXC6, QXC9, QXCU, QXE4, QXE8, QXEM, QXQ4, QXU, QXUZ, QZA2, QZAV, QZC, QZD, QZDS, QZHW, QZM2, QZMD, QZMH, QZRV, QZX4, QZXR, RA2, RH26, RHE4, RHE5, RHQ4, RHQ5, RHQ6, RSC2, RXQ4, RXU, SAX4, SAXC, SCM, SHQ4, SHQ5, SMAH, SMC4, SME1, SME6, SMRB, SMX2, SMXC, SWA4, SWC4, SWS4, SXB7, SXB9, SXCC, SXE4, SXEM, SXQ4, SXU, SZEC, VA2, VDE2, VKB2, VKQ4, VMA4, VME4, VN17, VNT2, VSD7, VX2, VX7, VXE6, VXE7, VXE9, VXQ4, VXU1, VZX7, WKT, WMT8
2	18320-Z5K-000	PROTECTOR COMP., MUFFLER .....	-	1	-	1	1	-----	HA2, HEA2, HKS8, HX26, HX8, HXQ4, LXQ4, LXU, PA2, PAE2, PX26, PXE8, PXED, PXU, PZMD, PZX8, QA2, QA26, QA4, QAE2, QAG2, QAQ4, QAR2, QC1, QC2, QC9, QCWT, QE, QH26, QHB4, QHQ4, QME2, QSC9, QSE8, QWA4, QWH2, QXB6, QXC4, QXC6, QXC9, QXCU, QXE4, QXE8, QXEM, QXQ4, QXU, QXUZ, QZA2, QZAV, QZC, QZD, QZDS, QZM2, QZMD, QZMH, QZRV, QZX4, QZXR, RA2, RH26, RHE4, RHE5, RHQ4, RHQ5, RHQ6, RSC2, RXQ4, RXU, SCM, SHQ4, SHQ5, SMAH, SMC4, SME1, SME6, SMRB, SMX2, SMXC, SWA4, SWC4, SWS4, SXE4, SXEM, SXQ4, SXU, SZEC, VA2, VDE2, VKB2, VKQ4, VMA4, VME4, VNT2, VX2, VXE6, VXQ4, VXU1, WKT, WMT8
	18320-Z5K-800	PROTECTOR COMP., MUFFLER (100DB)	-	1	-	1	1	-----	QXB7, QXB9, QZHW, SAX4, SAXC, SXB7, SXB9, VN17, VSD7, VXB7, VXE7, VXE9, VZX7
3	18323-ZE2-W00	PROTECTOR, EX. PIPE .....	-	1	-	1	1	-----	HA2, HEA2, HKS8, HX26, HX8, HXQ4, LXQ4, LXU, PA2, PAE2, PX26, PXE8, PXED, PXU, PZMD, PZX8, QA2, QA26, QA4, QAE2, QAG2, QAQ4, QAR2, QXEM, QZA2, QZAV, QZC, QZRV, RA2, RSC2, SCM, SMX2, SMXC, SWA4, SWC4, SWS4, SZEC, VA2, VDE2, VKB2, VMA4, VME4, VNT2
5	18331-ZE3-811	CAP, MUFFLER .....	-	1	-	1	1	-----	HA2, HEA2, HKS8, PA2, PAE2, QA2, QA26, QA4, QAE2, QAQ4, QAR2, QE, QWH2, QXUZ, QZA2, QZAV, RA2, SWS4, VA2, VDE2, VKB2, VKQ4, VNT2



# E-16-4

# MUFFLER(5)

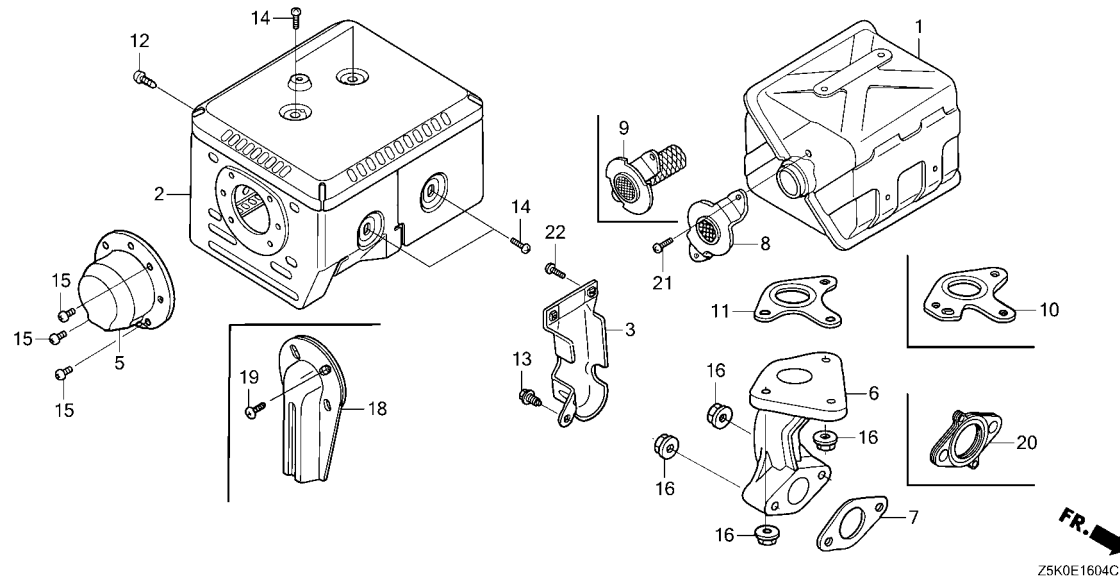

Z5K0E1604C

Ref. No.	Part No.	Description	Reqd. QTY					Serial No.	Parts catalogue code
			GX 270 UT	GX 270 UT2	GX 270 RT	GX 270 RT2	GX 270 UT2X		
6	18331-Z5T-000	PIPE, EX. ....	-	1	-	1	1	-----	HA2, HEA2, HKS8, HX26, HX8, HXQ4, LXQ4, LXU, PA2, PAE2, PX26, PXE8, PXED, PXU, PZMD, PZX8, QA2, QA26, QA4, QAE2, QAG2, QAQ4, QAR2, QC1, QC2, QC9, QCWT, QE, QH26, QHB4, QHQ4, QME2, QSC9, QSE8, QWA4, QWH2, QXB6, QXB7, QXB9, QXC4, QXC6, QXC9, QXCU, QXE4, QXE8, QXEM, QXQ4, QXU, QXUZ, QZA2, QZAV, QZC, QZD, QZDS, QZHW, QZM2, QZMD, QZMV, QZRV, QZX4, QZXR, RA2, RH26, RHE4, RHE5, RHQ4, RHQ5, RHQ6, RSC2, RXQ4, RXU, SAX4, SAXC, SCM, SHQ4, SHQ5, SMAH, SMC4, SME1, SME6, SMRB, SMX2, SMXC, SWA4, SWC4, SWS4, SXB7, SXB9, SXCC, SXE4, SXEM, SXQ4, SXU, SZEC, VA2, VDE2, VKB2, VKQ4, VMA4, VME4, VN17, VNT2, VSD7, VX2, VXB7, VXE6, VXE7, VXE9, VXQ4, VXU1, VZX7, WKT, WMT8
7	18333-Z1C-801	GASKET, EX. PIPE .....	-	1	-	1	1	-----	HA2, HEA2, HKS8, HX26, HX8, HXQ4, LXQ4, LXU, PA2, PAE2, PX26, PXE8, PXED, PXU, PZMD, PZX8, QA2, QA26, QA4, QAE2, QAG2, QAQ4, QAR2, QC1, QC2, QC9, QCWT, QE, QH26, QHB4, QHQ4, QME2, QSC9, QSE8, QWA4, QWH2, QXB6, QXB7, QXB9, QXC4, QXC6, QXC9, QXCU, QXE4, QXE8, QXEM, QXQ4, QXU, QXUZ, QZA2, QZAV, QZC, QZD, QZDS, QZMD, QZRV, QZX4, QZXR, RA2, RH26, RHE4, RHE5, RHQ4, RHQ5, RSC2, RXQ4, RXU, SAX4, SAXC, SCM, SHQ4, SHQ5, SMAH, SMC4, SME1, SME6, SMRB, SMX2, SMXC, SWA4, SWS4, SXB7, SXB9, SXCC, SXE4, SXEM, SXQ4, SXU, SZEC, VA2, VDE2, VKB2, VKQ4, VMA4, VME4, VN17, VNT2, VSD7, VWT4, VX2, VXB7, VXE6, VXE7, VXE9, VXQ4, VXU1, VZX7, WKT, WMT8
	18333-ZK6-Y00	.....	-	1	-	-	1	-----	QKE4, VNT2
8	18336-ZE3-000	FLANGE COMP., BAFFLE .....	-	1	-	1	1	-----	HA2, HEA2, HX26, HX8, HXQ4, LXQ4, LXU, PA2, PAE2, PX26, PXE8, PXU, PZX8, QAG2, QC1, QC2, QC9, QCWT, QH26, QHB4, QHQ4, QME2, QSC9, QSE8, QWA4, QWH2, QXB6, QXC4, QXC6, QXC9, QXCU, QXE4, QXE8, QXQ4, QXU, QXUZ, QZD, QZDS, QZM2, QZMV, QZRV, QZX4, QZXR, RA2, RH26, RHE4, RHE5, RHQ4, RHQ5, RHQ6, RSC2, RXQ4, RXU, SHQ4, SHQ5, SMAH, SME1, SME6, SMRB, SWA4, SXE4, SXEM, SXQ4, SXU, SZEC, VX2, VXE6, VXQ4, VXU1, WKT, WMT8

**E-16-4**

**MUFFLER(5)**

Ref. No.	Part No.	Description	Reqd. QTY					Serial No.	Parts catalogue code
			GX 270 UT	GX 270 UT2	GX 270 RT	GX 270 RT2	GX 270 UT2X		
9	18350-Z5T-800	ARRESTER COMP., SPARK .....	(1)	-	(1)	-	-	RHG4, VPE5, VPX5, VWT4 HKS8, PXED, PZMD, QA2, QA26, QA4, QAE2, QAQ4, QAR2, QE, QXB7, QXB9 QXEM, QZA2, QZAV, QZC, QZHW, QZMD, SAX4, SAXC, SCM, SMC4, SMX2, SMXC SWC4, SWS4, SXB7, SXB9, SXCC, VA2, VDE2, VKB2, VKQ4, VMA4, VME4 VN17, VNT2, VSD7, VXB7, VXE7, VXE9, VZX7	
			-	1	-	1	1		
			-	(1)	-	-	(1)	HA2, HEA2, HX26, HX8, HXQ4, LXQ4, LXU, PA2, PAE2, PX26, PXE8, PXU PZX8, QAG2, QC1, QC2, QC9, QCWT, QH26, QHB4, QHQ4, QKE4, QME2, QSC9 QSE8, QWA4, QWH2, QXB6, QXC4, QXC6, QXC9, QXCU, QXE4, QXE8, QXQ4 QXU, QXUZ, QZD, QZDS, QZK4, QZM2, QZMH, QZRV, QZX4, QZXR, RA2, RH26 RHE4, RHE5, RHQ4, RHQ5, RHQ6, RXQ4, RXU, SHQ4, SHQ5, SMAH, SME1 SME6, SMRB, SWA4, SXCC, SXE4, SXEM, SXQ4, SXU, SZEC, VX2, VXE6, VXQ4 VXU1, WKT, WMT8	
			-	-	-	(1)	-	QMT, RDG4, RHES, RHG4, RSC2, VMGN, VMT2, VPE5, VPEP, VPX5, VWT4 VZXZ	
10	18381-ZE2-W10	GASKET, MUFFLER(ARRESTER) (NIPPON LEAKLESS)	-	(1)	-	(1)	(1)	HA2, HEA2, HX26, HX8, HXQ4, LXQ4, LXU, PA2, PAE2, PX26, PXE8, PXU PZX8, QAG2, QC1, QC2, QC9, QCWT, QH26, QHB4, QHQ4, QKE4, QME2, QMT QSC9, QSE8, QWA4, QWH2, QXB6, QXC4, QXC6, QXC9, QXCU, QXE4, QXE8 QXEM, QXQ4, QXU, QXUZ, QZC, QZD, QZDS, QZK4, QZRV, QZX4, QZXR, RA2 RH26, RHE4, RHE5, RHES, RHQ4, RHQ5, RHQ6, RSC2, RXQ4, RXU, SHQ4 SHQ5, SMAH, SME1, SME6, SMRB, SMXC, SWA4, SXCC, SXE4, SXEM, SXQ4 SXU, SZEC, VMA4, VME4, VWT4, VX2, VXE6, VXQ4, VXU1, VZXZ, WKT, WMT8	
	18381-Z8S-801	GASKET, MUFFLER(ARRESTER) (THAI LEAKLESS)	-	1	-	1	1	HKS8, PXED, PZMD, QA2, QA26, QA4, QAE2, QAQ4, QAR2, QE, QXB7, QXB9 QXEM, QZA2, QZAV, QZC, QZHW, QZMD, SAX4, SAXC, SCM, SMC4, SMX2, SMXC SWC4, SWS4, SXB7, SXB9, SXCC, VA2, VDE2, VKB2, VKQ4, VMA4, VME4 VN17, VNT2, VSD7, VXB7, VXE7, VXE9, VZX7	
	18381-ZE2-W10	GASKET, MUFFLER(ARRESTER) (NIPPON LEAKLESS)	-	1	-	1	1	HKS8, PXED, PZMD, QA2, QA26, QA4, QAE2, QAQ4, QAR2, QE, QXB7, QXB9 QXEM, QZA2, QZAV, QZC, QZHW, QZMD, SAX4, SAXC, SCM, SMC4, SMX2, SMXC SWC4, SWS4, SXB7, SXB9, SXCC, VA2, VDE2, VKB2, VKQ4, VMA4, VME4 VN17, VNT2, VSD7, VXB7, VXE7, VXE9, VZX7	
	18381-ZE2-801	GASKET, MUFFLER (NIPPON LEAKLESS)	-	1	-	1	-	HX26, HX8, HXQ4, LXQ4, LXU, PX26, PXE8, PXU, PZX8, QC1, QC2, QC9 QCWT, QKE4, QSC9, QSE8, QWA4, QWH2, QXB6, QXC4, QXC6, QXC9, QXCU QXU, QXUZ, QZD, QZDS, QZM2, QZMH, QZRV, QZX4, QZXR, RH26, RHE5, RHQ5 RHQ6, RSC2, RXQ4, RXU, SHQ5, SMAH, SME1, SME6, SMRB, SWA4, SXE4 SXEM, SXU, SZEC, VX2, VXE6, VXQ4, WKT, WMT8	
			-	1	-	-	2000001	HA2, HEA2, PA2, PAE2, QAG2, QH26, QHQ4, QME2, QXE4, QXE8, QXQ4, RA2 RHE4, SHQ4, SXQ4, VXU1	
			-	-	-	-	1	HA2, HEA2, HX26, HX8, HXQ4, LXQ4, LXU, PA2, PAE2, PXE8, PXU, PZX8 QAG2, QC1, QC2, QC9, QCWT, QH26, QHQ4, QKE4, QME2, QSE8, QXB6, QXE4 QXE8, QXQ4, QXU, QXUZ, QZXR, RA2, RH26, RHE4, RHE5, RHQ5, RHQ6, RXQ4 RXU, SHQ4, SHQ5, SMAH, SME1, SME6, SMRB, SWA4, SXE4, SXEM, SXQ4 VXU1, WKT, WMT8	
11	18381-Z1C-801	GASKET, MUFFLER(THAI LEAKLESS)	-	1	-	1	1	HA2, HEA2, HX26, HX8, HXQ4, LXQ4, LXU, PA2, PAE2, PX26, PXE8, PXU PZX8, QAG2, QC1, QC2, QC9, QCWT, QH26, QHB4, QHQ4, QME2, QSC9, QSE8 QWA4, QWH2, QXB6, QXC4, QXC6, QXC9, QXCU, QXE4, QXE8, QXQ4, QXU QXUZ, QZD, QZDS, QZM2, QZMH, QZRV, QZX4, QZXR, RA2, RH26, RHE4, RHE5 RHQ4, RHQ5, RHQ6, RSC2, RXQ4, RXU, SHQ4, SHQ5, SMAH, SME1, SME6 SMRB, SWA4, SXE4, SXEM, SXQ4, SXU, SZEC, VX2, VXE6, VXQ4, VXU1, WKT WMT8	



# E-16-4

# MUFFLER(5)

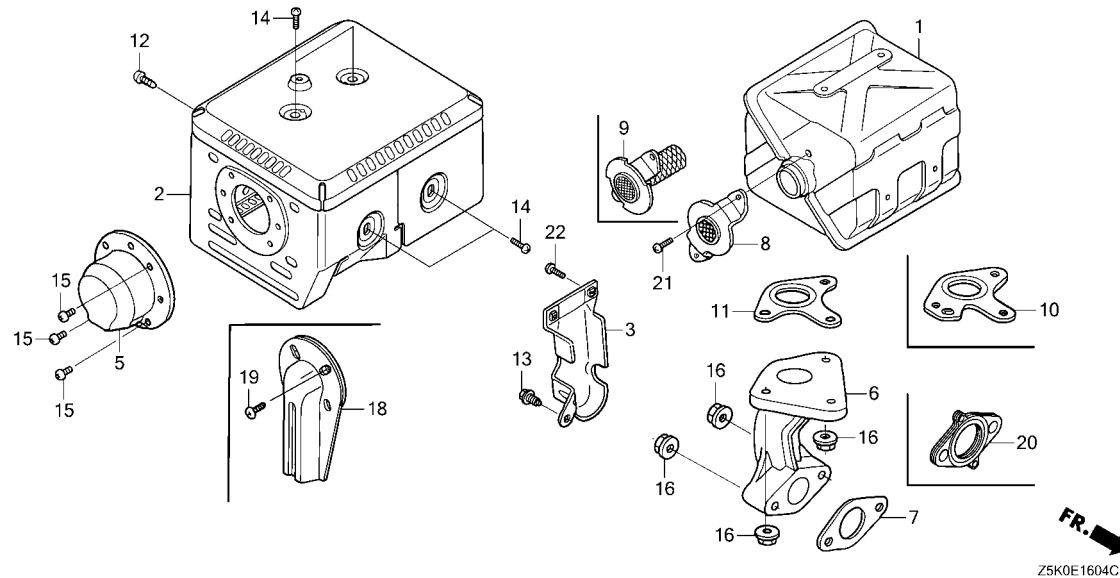

Z5K0E1604C

Ref. No.	Part No.	Description	Reqd. QTY					Serial No.	Parts catalogue code
			GX 270 UT	GX 270 UT2	GX 270 RT	GX 270 RT2	GX 270 UT2X		
12	90006-ZE2-000	SCREW, TAPPING, 6X10	-	1	-	1	1	HA2, HEA2, HKS8, HX26, HX8, HXQ4, LXQ4, LXU, PA2, PAE2, PX26, PXE8, PXED, PXU, PZMD, PZX8, QA2, QA26, QA4, QAE2, QAG2, QAQ4, QAR2, QC1, QC2, QC9, QCWT, QE, QH26, QHB4, QHQ4, QME2, QSC9, QSE8, QWA4, QWH2, QXB6, QXB7, QXB9, QXC4, QXC6, QXC9, QXCU, QXE4, QXE8, QXEM, QXQ4, QXU, QXUZ, QZA2, QZAV, QZC, QZD, QZDS, QZHW, QZM2, QZMD, QZMH, QZRV, QZX4, QZXR, RA2, RH26, RHE4, RHE5, RHQ4, RHQ5, RHQ6, RSC2, RXQ4, RXU, SAX4, SAXC, SCM, SHQ4, SHQ5, SMAH, SMC4, SME1, SME6, SMRB, SMX2, SMXC, SWA4, SWC4, SWS4, SXB7, SXB9, SXCC, SXE4, SXEM, SXQ4, SXU, SZEC, VA2, VDE2, VKB2, VKQ4, VMA4, VME4, VN17, VNT2, VSD7, VX2, VXB7, VXE6, VXE7, VXE9, VXQ4, VXU1, VZX7, WKT, WMT8	
13	90013-883-000	BOLT, FLANGE, 6X12(CT200)	-	1	-	1	1	HA2, HEA2, PA2, PAE2, QA2, QA26, QA4, QAE2, QAG2, QAQ4, QAR2, QXEM, QZA2, QZAV, QZC, QZRV, RA2, RSC2, SCM, SMX2, SMXC, SWA4, SWC4, SWS4, SZEC, VA2, VDE2, VKB2, VMA4, VME4, VNT2	
14	90050-ZE1-000	SCREW, TAPPING, 5X8	-	4	-	4	4	HA2, HEA2, HKS8, HX26, HX8, HXQ4, LXQ4, LXU, PA2, PAE2, PX26, PXE8, PXED, PXU, PZMD, PZX8, QA2, QA26, QA4, QAE2, QAG2, QAQ4, QAR2, QC1, QC2, QC9, QCWT, QE, QH26, QHB4, QHQ4, QME2, QSC9, QSE8, QWA4, QWH2, QXB6, QXB7, QXB9, QXC4, QXC6, QXC9, QXCU, QXE4, QXE8, QXEM, QXQ4, QXU, QXUZ, QZA2, QZAV, QZC, QZD, QZDS, QZHW, QZM2, QZMD, QZMH, QZRV, QZX4, QZXR, RA2, RH26, RHE4, RHE5, RHQ4, RHQ5, RHQ6, RSC2, RXQ4, RXU, SAX4, SAXC, SCM, SHQ4, SHQ5, SMAH, SMC4, SME1, SME6, SMRB, SMX2, SMXC, SWA4, SWC4, SWS4, SXB7, SXB9, SXCC, SXE4, SXEM, SXQ4, SXU, SZEC, VA2, VDE2, VKB2, VKQ4, VMA4, VME4, VN17, VNT2, VSD7, VX2, VXB7, VXE6, VXE7, VXE9, VXQ4, VXU1, VZX7, WKT, WMT8	
15	90055-ZE1-000	SCREW, TAPPING, 4X6	-	3	-	3	3	HA2, HEA2, HKS8, PA2, PAE2, QA2, QA26, QA4, QAE2, QAQ4, QAR2, QE, QWH2, QXUZ, QZA2, QZAV, RA2, SWS4, VA2, VDE2, VKB2, VKQ4, VNT2	

**E-16-4**

**MUFFLER(5)**

Ref. No.	Part No.	Description	Reqd. QTY					Serial No.	Parts catalogue code
			GX 270 UT	GX 270 UT2	GX 270 RT	GX 270 RT2	GX 270 UT2X		
16	94050-08000	NUT, FLANGE, 8MM.....	-	5	-	-	-	HA2, HEA2, HKS8, HX26, HX8, HXQ4, LXQ4, LXU, PA2, PAE2, PX26, PXE8, PXED, PXU, PZMD, PZX8, QA2, QA26, QA4, QAE2, QAG2, QAQ4, QAR2, QC1, QC2, QC9, QCWT, QE, QH26, QHB4, QHQ4, QME2, QSC9, QSE8, QWA4, QWH2, QXB6, QXB7, QXB9, QXC4, QXC6, QXC9, QXCU, QXE4, QXE8, QXEM, QXQ4, QXU, QXUZ, QZA2, QZAV, QZC, QZD, QZDS, QZHW, QZM2, QZMD, QZMH, QZRV, QZX4, QZXR, RA2, RH26, RHE4, RHE5, RHQ4, RHQ5, RHQ6, RXQ4, RXU, SAX4, SCM, SHQ4, SHQ5, SMAH, SMC4, SME1, SME6, SMRB, SMX2, SMXC, SWA4, SWC4, SWS4, SXB7, SXB9, SXCC, SXE4, SXEM, SXQ4, SXU, SZEC, VA2, VKQ4, VMA4, VME4, VSD7, VX2, VXB7, VXE6, VXE7, VXE9, VXQ4, VXU1, VZX7, WKT, WMT8	
			-	2	-	-	2	QKE4	
			-	-	-	-	5	RSC2, VDE2, VKB2, VN17, VNT2	
			-	-	-	-	5	HA2, HEA2, HKS8, HX26, HX8, HXQ4, LXQ4, LXU, PA2, PAE2, PXE8, PXED, PXU, PZMD, PZX8, QA2, QA26, QA4, QAE2, QAG2, QAR2, QC1, QC2, QC9, QCWT, QE, QH26, QHB4, QHQ4, QME2, QSE8, QXB6, QXB7, QXB9, QXE4, QXE8, QXQ4, QXU, QXUZ, QZA2, QZAV, QZMD, QZXR, RA2, RH26, RHE4, RHE5, RHQ5, RHQ6, RXQ4, RXU, SAX4, SAXC, SCM, SHQ4, SHQ5, SMAH, SMC4, SME1, SME6, SMRB, SMX2, SWA4, SWC4, SWS4, SXB7, SXB9, SXCC, SXE4, SXEM, SXQ4, VA2, VSD7, VXB7, VXE7, VXU1, VZX7, WKT, WMT8	
18	18430-ZF6-W50	DEFLECTOR COMP., MUFFLER.....	-	(1)	-	-	(1)	QAQ4, QE	
19	90055-ZE1-000	SCREW, TAPPING, 4X6.....	-	(2)	-	-	(2)	QAQ4, QE	
20	18333-Z1C-901	GASKET, EX. PIPE.....	-	1	-	-	1	QZHW, QZM2, QZMH, RHQ6	
21	90050-ZE1-000	SCREW, TAPPING, 5X8.....	(2)	-	(2)	-	-	RHG4, VPE5, VPX5, VWT4	
			-	2	-	-	2	HA2, HEA2, HKS8, HX26, HX8, HXQ4, LXQ4, LXU, PA2, PAE2, PX26, PXE8, PXED, PXU, PZMD, PZX8, QA2, QA26, QA4, QAE2, QAG2, QAQ4, QAR2, QC1, QC2, QC9, QCWT, QE, QH26, QHB4, QHQ4, QME2, QSC9, QSE8, QWA4, QWH2, QXB6, QXB7, QXB9, QXC4, QXC6, QXC9, QXCU, QXE4, QXE8, QXEM, QXQ4, QXU, QXUZ, QZA2, QZAV, QZC, QZD, QZDS, QZHW, QZM2, QZMD, QZMH, QZRV, QZX4, QZXR, RA2, RH26, RHE4, RHE5, RHQ4, RHQ5, RHQ6, RSC2, RXQ4, RXU, SAX4, SAXC, SCM, SHQ4, SHQ5, SMAH, SMC4, SME1, SME6, SMRB, SMX2, SMXC, SWA4, SWC4, SWS4, SXB7, SXB9, SXCC, SXE4, SXEM, SXQ4, SXU, SZEC, VA2, VDE2, VKB2, VKQ4, VMA4, VME4, VN17, VNT2, VSD7, VX2, VXB7, VXE6, VXE7, VXE9, VXQ4, VXU1, VZX7, WKT, WMT8	
			-	(2)	-	-	(2)	HA2, HEA2, HX26, HX8, HXQ4, LXQ4, LXU, PA2, PAE2, PX26, PXE8, PXU, PZX8, QAG2, QC1, QC2, QC9, QCWT, QH26, QHB4, QHQ4, QKE4, QME2, QSC9, QSE8, QWA4, QWH2, QXB6, QXC4, QXC6, QXC9, QXCU, QXE4, QXE8, QXQ4, QXU, QXUZ, QZD, QZDS, QZK4, QZM2, QZMH, QZRV, QZX4, QZXR, RA2, RH26, RHE4, RHE5, RHQ4, RHQ5, RHQ6, RXQ4, RXU, SCM, SHQ4, SHQ5, SMAH, SME1, SME6, SMRB, SWA4, SXCC, SXE4, SXEM, SXQ4, SXU, SZEC, VX2, VXE6, VXQ4, VXU1, WKT, WMT8	
			-	-	-	(2)	-	QMT, RDG4, RHES, RHG4, RSC2, VMGN, VMT2, VPE5, VPEP, VPX5, VWT4, VZXZ	
22	90050-ZE1-000	SCREW, TAPPING, 5X8.....	-	2	-	-	2	HA2, HEA2, PA2, PAE2, QA2, QA26, QA4, QAE2, QAG2, QAQ4, QAR2, QXEM, QZA2, QZAV, QZC, QZRV, RA2, RSC2, SCM, SMX2, SMXC, SWA4, SWC4, SWS4, SZEC, VA2, VDE2, VKB2, VMA4, VME4, VNT2	



# E-16-10

# EXHAUST PIPE

Ref. No.	L.O.N.	(Relative ref. Number) Description	F.R.T.
1	3131C9	PIPE, EXHAUST .....	0.2
2	3131B5	GASKET, EXHAUST PIPE .....	0.2

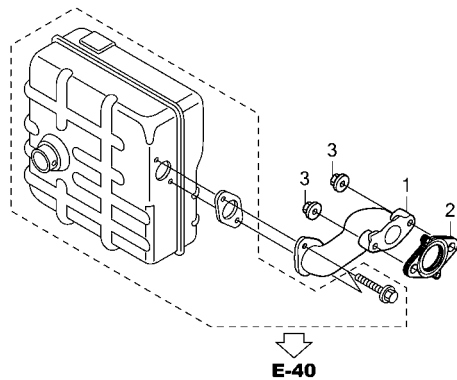

Z5K0E1610A



Ref. No.	Part No.	Description	Reqd. QTY					Serial No.	Parts catalogue code
			GX 270 UT	GX 270 UT2	GX 270 RT	GX 270 RT2	GX 270 UT2X		
1	18330-ZE2-700	PIPE, EX. ....	1	-	1	-	-	VKE4, VKX4, VPE2, VPE4	
	18330-ZH9-D40	.....	-	-	-	1	-	QZML	
	18330-ZE2-700	.....	-	-	-	1	-	VKE4, VKX4, VPE4, VPX4, VS37	
			-	-	-	1	1007381	VMT2	
2	18333-ZF6-W01	GASKET, EX. PIPE .....	1	-	1	-	-	VKE4, VKX4, VPE2, VPE4	
	18333-Z1C-901	.....	-	-	-	1	-	QZML	
	18333-ZF6-W01	.....	-	-	-	1	-	VMGN, VMT2	
			-	-	-	1	1277753	VKE4, VKX4, VPE4, VPX4, VS37	
	18333-Z1C-901	.....	-	-	-	1	1277754	VKE4, VKX4, VPE4, VPX4, VS37	
3	94050-08000	NUT, FLANGE, 8MM .....	2	-	2	-	-	VKE4, VKX4, VPE2, VPE4	
			-	-	-	2	-	QZML, VKE4, VKX4, VPE4, VPX4, VS37	
			-	-	-	2	1007381	VMT2	

# E-17

# FUEL TANK

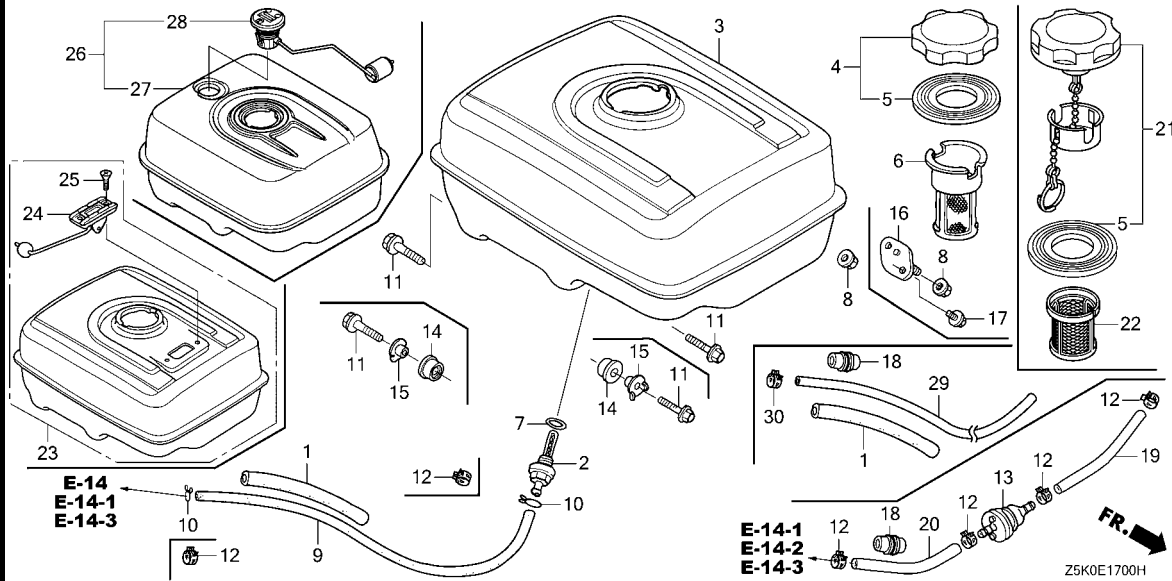

Ref. No.	L.O.N.	(Relative ref. Number) Description	F.R.T.
2	3101H6	(7) JOINT, FUEL STRAINER .....	0.2
3	3101H7	(23,26,27) TANK, FUEL .....	0.2
4	3101M7	(5,21) CAP, FUEL FILLER .....	0.1
6	3101A6	(22) FILTER, FUEL .....	0.1
9	3101F1	(29) TUBE, FUEL TANK .....	0.2
13	3101H8	STRAINER, FUEL .....	0.1
19	3101F6	TUBE, FUEL .....	0.1
20	3101G0	TUBE, FUEL STRAINER .....	0.1
24	6171A1	(28) METER/GAUGE UNIT, FUEL .....	0.1

Ref. No.	Part No.	Description	Reqd. QTY					Serial No.	Parts catalogue code
			GX 270	GX 270	GX 270	GX 270	GX 270		
1	16854-ZH8-000	RUBBER, SUPPORTER(107MM).....	1	1	1	1	1	HA2, HEA2, HEA8, HKS8, HX26, HX8, HXQ4, LXE8, LXQ4, LXU, PA2, PAE2, PX26, PXE8, PXED, PXU, QA2, QA26, QA4, QAE2, QAE6, QAG2, QAQ4, QAR2, QAW, QC1, QC2, QC9, QCWT, QE, QH26, QHB4, QHQ4, QKE4, QME2, QSC9, QSE8, QWA4, QWH2, QXB2, QXB6, QXB7, QXB9, QXC2, QXC4, QXC6, QXC9, QXCU, QXE4, QXE8, QXEM, QXQ4, QXU, QXUZ, RA2, RH26, RHE2, RHE4, RHE5, RHQ4, RHQ5, RHQ6, RXQ4, RXU, SAX4, SAXC, SCM, SHQ4, SHQ5, SMAH, SMC2, SMC4, SME1, SME6, SMRB, SMX2, SMXC, SWA2, SWA4, SWC4, SWS4, SXB7, SXB9, SXCC, SXE4, SXE8, SXEM, SXQ4, SXU, VA2, VAG2, VDE2, VKB2, VKQ4, VMA4, VME4, VN17, VNT2, VS37, VS39, VSD7, VSD9, VSH7, VV12, VVN2, VX2, VXB7, VXB9, VXE6, VXE7, VXE9, VXQ4, VXU1, WKT, WMT8	
	16854-Z5K-000	RUBBER, SUPPORTER(127MM).....	-	1	-	-	-	PZMD, QZC, QZD, QZDS, QZHW, QZK4, QZM2, QZMD, QZMH, QZRV, QZX4, QZXR, SZEC	
	16854-ZH8-000	RUBBER, SUPPORTER(107MM).....	-	1	-	-	-	1001865 VZX7	
			-	1	-	-	-	1083420 PZX8, QZA2, QZAV	
			-	1	-	-	-	1999999 QZX4	
	16854-Z5K-000	RUBBER, SUPPORTER(127MM).....	-	1	-	-	-	1001866 VZX7	
			-	1	-	-	-	1083421 PZX8, QZA2, QZAV	
			-	-	-	-	1	PZMD, PZX8, QZA2, QZAV, QZMD, QZXR, VZX7	
2	16955-ZE1-010	JOINT, FUEL TANK.....	1	1	-	-	1	HA2, HEA2, HEA8, HKS8, HX26, HX8, HXQ4, LXE8, LXQ4, LXU, PA2, PAE2, PX26, PXE8, PXED, PXU, PZMD, PZX8, QA2, QA26, QA4, QAE2, QAE6, QAG2, QAQ4, QAR2, QAW, QC1, QC2, QC9, QCWT, QE, QH26, QHB4, QHQ4, QKE4, QME2, QSC9, QSE8, QWA4, QWH2, QXB2, QXB6, QXB7, QXB9, QXC2, QXC4, QXC6, QXC9, QXCU, QXE4, QXE8, QXEM, QXQ4, QXU, QXUZ, QZA2, QZAV, QZC, QZD, QZDS, QZHW, QZK4, QZM2, QZMD, QZMH, QZRV, QZX4, QZXR, RA2, RH26, RHE2, RHE4, RHE5, RHQ4, RHQ5, RHQ6, RXQ4, RXU, SAX4, SAXC, SCM, SHQ4, SHQ5, SMAH, SMC2, SMC4, SME1, SME6, SMRB, SMX2, SMXC, SWA2, SWA4, SWC4, SWS4, SXB7, SXB9, SXCC, SXE4, SXE8, SXEM, SXQ4, SXU, SZEC, VA2, VKQ4, VMA4, VME4, VSD9, VSD9, VX2, VXB7, VXB9, VXE6, VXE7, VXE9, VXQ4, VXU1, VZX7, WKT, WMT8	



# E-17

# FUEL TANK

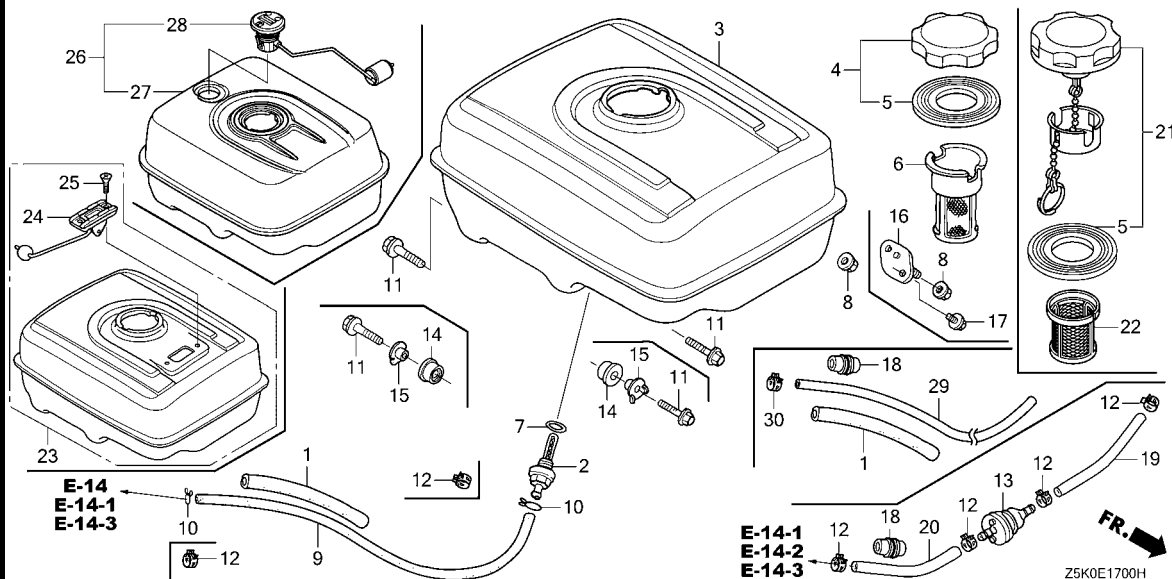

Ref. No.	Part No.	Description	Reqd. QTY					Serial No.	Parts catalogue code
			GX 270 UT	GX 270 UT2	GX 270 RT	GX 270 RT2	GX 270 UT2X		
3	17510-ZE2-020ZA	TANK COMP., FUEL *NH31*.....MCKINLEY WHITE	1	-	-	-	-	HA2, HEA2, HEA8, HKS8, HX26, HX8, HXQ4, LXE8, LXQ4, LXU, PA2, PAE2, PX26, PXE8, PXED, PXU, QA26, QAE2, QAE6, QAG2, QAQ4, QAR2, QAW, QE, QH26, QHB4, QHQ4, QME2, QSE8, QWA4, QXB2, QXB6, QXB7, QXB9, QXC2, QXC4, QXC6, QXC9, QXCU, QXE4, QXE8, QXQ4, QXU, QXUZ, RA2, RH26, RHE4, RHQ4, RXQ4, RXU, SHQ4, SMC2, SMC4, SME1, SME6, SWA2, SWA4, SWC4, SXB7, SXB9, SXE4, SXE8, SXQ4, SXU, VA2, VSD7, VX2, VXB7, VXE6, VXE7, VXQ4, VXU1	
	17510-ZE2-020ZD	*NH1*.....BLACK	1	-	-	-	-	HA2, PA2, QA2, QA4, QAE2, QAQ4, QAR2, QWA4, QWH2, QXC9, RA2, SWC4, SWS4, VA2, VMA4, VME4, VSD7, VX2, VXE7	
	17510-Z8S-880ZC	*NH31*.....MCKINLEY WHITE	1	-	-	-	-	VSD9, VXE9	
	17510-ZK2-880ZC	*NH31*.....MCKINLEY WHITE	1	-	-	-	-	VXB9	
	17510-Z8S-880ZA	*NH1*.....BLACK	1	-	-	-	-	VXE9	
	17510-ZE2-801ZC	*NH31*.....MCKINLEY WHITE	-	1	-	-	1	QZXR	
4	17620-Z0T-813	CAP COMP., FUEL FILLER (CHROME PLATED)(RADICON)	1	-	-	-	-	1149269 LXE8, LXU, PXE8, PXU, QA2, QA26, QAG2, QH26, QHQ4, QSE8, QXB7, QXC9, QXE8, QXQ4, QXU, SHQ4, SXE8, SXQ4, SXU, VSD7, VX2, VXB7, VXB9, VXQ4, VXU1	
5	17631-Z0T-801	PACKING, FUEL FILLER CAP (39X62X3)(RADICON)	1	-	-	-	-	HA2, HEA2, HEA8, HKS8, HX26, HX8, HXQ4, LXQ4, PA2, PAE2, PX26, PXED, QA4, QAE2, QAE6, QAQ4, QAR2, QAW, QE, QHB4, QKE4, QME2, QSC9, QWA4, QWH2, QXB2, QXB6, QXB9, QXC2, QXC4, QXC6, QXCU, QXE4, QXUZ, RA2, RH26, RHE2, RHE4, RHQ4, RXQ4, RXU, SMC2, SMC4, SME1, SME6, SWA2, SWA4, SWC4, SWS4, SXB7, SXB9, SXE4, VA2, VKQ4, VMA4, VME4, VSD9, VXE6, VXE7, VXE9	
			1	-	-	-	-	1140618 LXE8, LXU, PXE8, PXU, QA2, QA26, QAG2, QH26, QHQ4, QSE8, QXB7, QXC9, QXE8, QXQ4, QXU, SHQ4, SXE8, SXQ4, SXU, VSD7, VX2, VXB7, VXB9, VXQ4, VXU1	

2

**E-17**

**FUEL TANK**

Ref. No.	Part No.	Description	Reqd. QTY					Serial No.	Parts catalogue code
			GX 270 UT	GX 270 UT2	GX 270 RT	GX 270 RT2	GX 270 UT2X		
(5)	17631-Z4H-800	PACKING, FUEL FILLER CAP (39X62X3)	1	-	-	-	-	1140619 1172734	LXE8, LXU, PXE8, PXU, QA2, QA26, QAG2, QH26, QHQ4, QSE8, QXB7, QXC9, QXE8, QXQ4, QXU, SHQ4, SXE8, SXQ4, SXU, VSD7, VX2, VXB7, VXB9, VXQ4, VXU1
	17631-Z0T-801	PACKING, FUEL FILLER CAP (39X62X3)(RADICON)	1	-	-	-	-	1172735	LXE8, LXU, PXE8, PXU, QA2, QA26, QAG2, QH26, QHQ4, QSE8, QXB7, QXC9, QXE8, QXQ4, QXU, SHQ4, SXE8, SXQ4, SXU, VSD7, VX2, VXB7, VXB9, VXQ4, VXU1
	17631-Z1T-800	PACKING, FUEL FILLER CAP (39X62X3)(TOYOSHA)	-	1	-	-	-		
			-	1	-	-	-		
			-	-	-	-	1		HA2, HEA2, HKS8, HX26, HX8, HXQ4, LXQ4, LXU, PA2, PAE2, PXE8, PXED, PXU, PZMD, PZX8, QA2, QA26, QA4, QAE2, QAG2, QAR2, QC1, QC2, QC9, QCWT, QE, QH26, QHQ4, QKE4, QME2, QSE8, QWA4, QWH2, QXB6, QXB7, QXB9, QXC9, QXE4, QXE8, QXQ4, QXU, QXUZ, QZA2, QZAV, QZMD, QZXR, RA2, RH26, RHE4, RHE5, RHQ5, RHQ6, RXQ4, RXU, SAX4, SCM, SHQ4, SHQ5, SMAH, SMC4, SME1, SME6, SMRB, SMX2, SMXC, SWA4, SWC4, SWS4, SXB7, SXB9, SXE4, SXEM, SXQ4, VA2, VSD7, VXB7, VXE7, VXU1, VZX7, WKT, WMT8
6	17672-ZE2-W01	FILTER, FUEL.....	1	-	-	-	-	1149269	QA2, QA26, QAG2
7	91353-671-004	O-RING, 14MM(NOK).....	1	1	-	-	1		HA2, HEA2, HEA8, HKS8, HX26, HX8, HXQ4, LXE8, LXQ4, LXU, PA2, PAE2, PX26, PXE8, PXED, PXU, PZMD, PZX8, QA2, QA26, QA4, QAE2, QAE6, QAG2, QAQ4, QAR2, QAW, QC1, QC2, QC9, QCWT, QE, QH26, QHB4, QHQ4, QKE4, QME2, QSC9, QSE8, QWA4, QWH2, QXB2, QXB6, QXB7, QXB9, QXC2, QXC4, QXC6, QXC9, QXCU, QXE4, QXE8, QXEM, QXQ4, QXU, QXUZ, QZA2, QZAV, QZC, QZD, QZDS, QZHW, QZK4, QZM2, QZMD, QZMH, QZRV, QZX4, QZXR, RA2, RH26, RHE2, RHE4, RHE5, RHQ4, RHQ5, RHQ6, RXQ4, RXU, SAX4, SAXC, SCM, SHQ4, SHQ5, SMAH, SMC2, SMC4, SME1, SME6, SMRB, SMX2, SMXC, SWA2, SWA4, SWC4, SWS4, SXB7, SXB9, SXCC, SXE4, SXE8, SXEM, SXQ4, SXU, SZEC, VA2, VKQ4, VMA4, VME4, VSD7, VSD9, VX2, VXB7, VXB9, VXE6, VXE7, VXE9, VXQ4, VXU1, VZX7, WKT, WMT8
8	94050-08000	NUT, FLANGE, 8MM.....	2	2	-	-	2		HA2, HEA2, HEA8, HKS8, HX26, HX8, HXQ4, LXE8, LXQ4, LXU, PA2, PAE2, PX26, PXE8, PXED, PXU, PZMD, PZX8, QA2, QA26, QA4, QAE2, QAE6, QAG2, QAQ4, QAR2, QAW, QC1, QC2, QC9, QCWT, QE, QH26, QHB4, QHQ4, QKE4, QME2, QSC9, QSE8, QWA4, QWH2, QXB2, QXB6, QXB7, QXB9, QXC2, QXC4, QXC6, QXC9, QXCU, QXE4, QXE8, QXEM, QXQ4, QXU, QXUZ, QZA2, QZAV, QZC, QZD, QZDS, QZHW, QZK4, QZM2, QZMD, QZMH, QZRV, QZX4, QZXR, RA2, RH26, RHE2, RHE4, RHE5, RHQ4, RHQ5, RHQ6, RXQ4, RXU, SAX4, SAXC, SCM, SHQ4, SHQ5, SMAH, SMC2, SMC4, SME1, SME6, SMRB, SMX2, SMXC, SWA2, SWA4, SWC4, SWS4, SXB7, SXB9, SXCC, SXE4, SXE8, SXEM, SXQ4, SXU, SZEC, VA2, VKQ4, VMA4, VME4, VSD7, VSD9, VX2, VXB7, VXB9, VXE6, VXE7, VXE9, VXQ4, VXU1, VZX7, WKT, WMT8
9	91424-Z4J-821	TUBE, FUEL, 4.5X430(FKM).....	1	-	1	-	-		VS37, VS39
	91424-Z5F-802	TUBE, FUEL, 4.5X222(FKM).....	1	-	-	-	-		HA2, HEA2, HEA8, HKS8, HX26, HX8, HXQ4, LXQ4, PA2, PAE2, PX26, QA4, QAE2, QAE6, QAQ4, QAR2, QAW, QE, QKE4, QME2, QSC9, QWA4, QWH2, QXB2, QXB6, QXB9, QXC2, QXC4, QXC6, QXC9, QXCU, QXE4, RA2, RH26, RHE2, RHE4, RHQ4, RXQ4, RXU, SMC2, SMC4, SME1, SME6, SWA2, SWA4, SWC4, SWS4, SXB7, SXB9, SXE4, VA2, VKQ4, VMA4, VME4, VSD9, VXE6, VXE7, VXE9, VSH7, VX2, VXB7, VXB9, VXQ4
	91424-Z5F-801	.....	1	-	-	-	-		PXED, QA2, QH26, QHB4, QHQ4, QXB7, QXC9, QXUZ, SHQ4, VN17, VSD7, VSH7, VX2, VXB7, VXB9, VXQ4
	95001-45222-40	TUBE, FUEL, 4.5X222 (95001-45001-60M)	1	-	-	-	-	1015789	LXE8, LXU, PXE8, PXU, QA26, QAG2, QSE8, QXE8, QXQ4, QXU, SXE8, SXQ4, SXU, VXU1



# E-17

# FUEL TANK

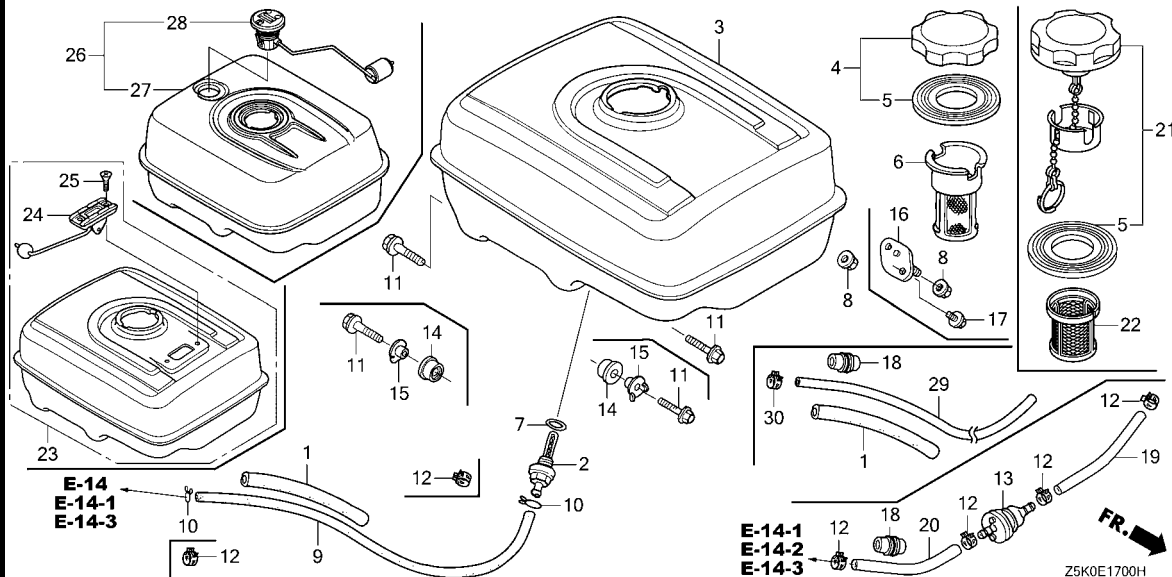

Ref. No.	Part No.	Description	Reqd. QTY					Serial No.	Parts catalogue code
			GX 270 UT	GX 270 UT2	GX 270 RT	GX 270 RT2	GX 270 UT2X		
(9)	91424-Z5F-801	TUBE, FUEL, 4.5X222(FKM).....	1	-	-	-	-	1015790 -----	LXE8, LXU, PXE8, PXU, QA26, QAG2, QSE8, QXE8, QXQ4, QXU, SXE8, SXQ4 SXU, VXU1
	91424-Z5K-003	TUBE, FUEL, 4.5X210(FKM).....	-	1	-	-	-	-----	PX26, QAQ4, QAW, QHB4, QSC9, QWA4, QWH2, QXC4, QXC6, QXC9, QXCU QXEM, QZC, QZD, QZDS, QZHW, QZK4, QZM2, QZMH, QZRV, QZX4, RHQ4, SMXC SXU, SZEC, VKQ4, VMA4, VME4, VX2, VXE6, VXE9, VXQ4
	91424-Z5K-013	.....	-	1	-	-	-	-----	SXCC
	91424-Z5K-003	.....	-	1	-	-	-	2162203 -----	HA2, HEA2, HKS8, HX26, HX8, HXQ4, LXQ4, LXU, PA2, PAE2, PXE8, PXED PXU, PZMD, PZX8, QA2, QA26, QA4, QAE2, QAG2, QAR2, QC1, QC2, QC9 QCWT, QE, QH26, QHQ4, QKE4, QME2, QSE8, QXB6, QXB7, QXB9, QXE4, QXE8 QXQ4, QXU, QXUZ, QZA2, QZAV, QZMD, QZXR, RA2, RH26, RHE4, RHE5, RHQ5 RHQ6, RXQ4, RXU, SAX4, SCM, SHQ4, SHQ5, SMAH, SMC4, SME1, SME6, SMRB SMX2, SWA4, SWC4, SWS4, SXB7, SXB9, SXE4, SXEM, SXQ4, VA2, VSD7 VXB7, VXE7, VXU1, VZX7, WKT, WMT8
	91424-Z5K-013	.....	-	1	-	-	-	2162204 -----	HA2, HEA2, HKS8, HX26, HX8, HXQ4, LXQ4, LXU, PA2, PAE2, PXE8, PXED PXU, PZMD, PZX8, QA2, QA26, QA4, QAE2, QAG2, QAR2, QC1, QC2, QC9 QCWT, QE, QH26, QHQ4, QKE4, QME2, QSE8, QXB6, QXB7, QXB9, QXE4, QXE8 QXQ4, QXU, QXUZ, QZA2, QZAV, QZMD, QZXR, RA2, RH26, RHE4, RHE5, RHQ5 RHQ6, RXQ4, RXU, SAX4, SCM, SHQ4, SHQ5, SMAH, SMC4, SME1, SME6, SMRB SMX2, SWA4, SWC4, SWS4, SXB7, SXB9, SXE4, SXEM, SXQ4, VA2, VSD7 VXB7, VXE7, VXU1, VZX7, WKT, WMT8
	91424-Z5F-802	TUBE, FUEL, 4.5X222(FKM).....	-	-	1	-	-	-----	VAG2, VDE2, VKB2, VN17, VNT2, VSH7, VW12, VWN2
	91424-Z5K-003	TUBE, FUEL, 4.5X210(FKM).....	-	-	-	1	-	1278633 -----	VDE2, VKB2, VN17, VNT2
	91424-ZBC-801	TUBE, FUEL, 4.2X210(FKM).....	-	-	-	-	1	1278634 -----	VDE2, VKB2, VN17, VNT2
	91424-Z5K-013	TUBE, FUEL, 4.5X210(FKM).....	-	-	-	-	1	-----	
10	95002-02080	CLIP, TUBE(B8).....	2	-	-	-	-	1015789 -----	LXE8, LXU, PXE8, PXU, QA26, QAG2, QSE8, QXE8, QXQ4, QXU, SXE8, SXQ4 SXU, VXU1

2

**E-17**

**FUEL TANK**

Ref. No.	Part No.	Description	Reqd. QTY					Serial No.	Parts catalogue code
			GX 270 UT	GX 270 UT2	GX 270 RT	GX 270 RT2	GX 270 UT2X		
11	95701-08025-00	BOLT, FLANGE, 8X25 .....	2	2	-	-	2	-----	HA2, HEA2, HEA8, HKS8, HX26, HX8, HXQ4, LXE8, LXQ4, LXU, PA2, PAE2, PX26, PXE8, PXED, PXU, PZMD, PZX8, QA2, QA26, QA4, QAE2, QAE6, QAG2, QAA4, QAR2, QAW, QC1, QC2, QC9, QCWT, QE, QH26, QHB4, QHQ4, QKE4, QME2, QSC9, QSE8, QWA4, QWH2, QXB2, QXB6, QXB7, QXB9, QXC2, QXC4, QXC6, QXC9, QXCU, QXE4, QXE8, QXEM, QXQ4, QXU, QXUZ, QZA2, QZAV, QZC, QZD, QZDS, QZHW, QZK4, QZM2, QZMD, QZMH, QZRV, QZX4, QZXR, RA2, RH26, RHE2, RHE4, RHE5, RHQ4, RHQ5, RHQ6, RXQ4, RXU, SAX4, SAXC, SCM, SHQ4, SHQ5, SMAH, SMC2, SMC4, SME1, SME6, SMRB, SMX2, SMXC, SWA2, SWA4, SWC4, SWS4, SXB7, SXB9, SXCC, SXE4, SXE8, SXEM, SXQ4, SXU, SZEC, VA2, VKQ4, VMA4, VME4, VSD7, VSD9, VX2, VXB7, VXB9, VXE6, VXE7, VXE9, VXQ4, VXU1, VZX7, WKT, WMT8
12	95002-40800-08	CLAMP, TUBE(D8) .....	2	-	-	-	-	-----	HA2, HEA2, HEA8, HKS8, HX26, HX8, HXQ4, LXQ4, PA2, PAE2, PX26, PXED, QA2, QA4, QAE2, QAE6, QAA4, QAR2, QAW, QE, QH26, QHB4, QHQ4, QKE4, QME2, QSC9, QWA4, QWH2, QXB2, QXB6, QXB7, QXB9, QXC2, QXC4, QXC6, QXC9, QXCU, QXE4, QXUZ, RA2, RH26, RHE2, RHE4, RHQ4, RXQ4, RXU, SHQ4, SMC2, SMC4, SME1, SME6, SWA2, SWA4, SWC4, SWS4, SXB7, SXB9, SXE4, VA2, VKQ4, VMA4, VME4, VN17, VS37, VS39, VSD7, VSD9, VSH7, VX2, VXB7, VXB9, VXE6, VXE7, VXE9, VXQ4
			4	-	-	-	-	-----	VKX4, VPX4, VPX5, VPX9
			2	-	-	-	1015790	-----	LXE8, LXU, PXE8, PXU, QA26, QAG2, QSE8, QXE8, QXQ4, QXU, SXE8, SXQ4, SXU, VXU1
			-	2	2	-	2	-----	HA2, HEA2, HKS8, HX26, HX8, HXQ4, LXQ4, LXU, PA2, PAE2, PX26, PXE8, PXED, PXU, PZMD, PZX8, QA2, QA26, QA4, QAE2, QAG2, QAA4, QAR2, QAW, QC1, QC2, QC9, QCWT, QE, QH26, QHB4, QHQ4, QKE4, QME2, QSC9, QSE8, QWA4, QWH2, QXB6, QXB7, QXB9, QXC4, QXC6, QXC9, QXCU, QXE4, QXE8, QXEM, QXQ4, QXU, QXUZ, QZA2, QZAV, QZC, QZD, QZDS, QZHW, QZK4, QZM2, QZMD, QZMH, QZRV, QZX4, QZXR, RA2, RH26, RHE4, RHE5, RHQ4, RHQ5, RHQ6, RXQ4, RXU, SAX4, SAXC, SCM, SHQ4, SHQ5, SMAH, SMC4, SME1, SME6, SMRB, SMX2, SMXC, SWA4, SWC4, SWS4, SXB7, SXB9, SXCC, SXE4, SXEM, SXQ4, SXU, SZEC, VA2, VAG2, VDE2, VKB2, VKQ4, VMA4, VME4, VN17, VNT2, VS37, VS39, VSD7, VSH7, VW12, VWN2, VX2, VXB7, VXE6, VXE7, VXE9, VXQ4, VXU1, VZX7, WKT, WMT8
			-	-	4	-	-	-----	VKE4, VKX4, VPE2, VPE4, VPE5, VPX4, VPX5, VPX9
			-	-	-	4	-	-----	QZML, VKE4, VKX4, VPE4, VPE5, VPX4, VPX5
			-	-	-	2	-	-----	VDE2, VKB2, VN17, VNT2, VPEP, VZXZ
			-	-	-	4	-	-----	1007381 VMT2
13	16910-GB2-005	STRAINER COMP., FUEL .....	1	-	1	-	-	-----	VKE4, VKX4, VPE2, VPE4, VPE5, VPX4, VPX5, VPX9
			-	-	-	1	-	-----	QZML, VPEP, VZXZ
			-	-	-	1	-	-----	1007381 VMT2
	16910-Z4E-S21	.....	-	-	-	1	-	-----	1296801 VKE4, VKX4, VPE4, VPE5, VPX4, VPX5
	16910-GB2-005	.....	-	-	-	1	-	-----	1344700 VKE4, VKX4, VPE4, VPE5, VPX4, VPX5
14	17532-ZK6-881	RUBBER A, TANK MOUNTING .....	2	2	-	-	-	-----	VKE4, VKX4, VPE4, VPE5, VPX4, VPX5
	17532-ZK6-880	.....	2	2	-	-	-	-----	VSD9, VXE9
15	17534-ZK6-881	NUT, TANK MOUNTING .....	2	2	-	-	-	-----	VXB9
	17534-ZK6-880	.....	2	-	-	-	-	-----	VSD9, VXE9
			2	-	-	-	-	-----	VXB9
16	17536-ZK6-880	RUBBER COMP., TANK MOUNTING ..	2	2	-	-	-	-----	VSD9, VXB9, VXE9
17	90008-ZE2-003	BOLT, FLANGE, 6X10 .....	4	4	-	-	-	-----	VSD9, VXB9, VXE9
18	90854-ZB3-000	RUBBER, FUEL(9X15X20) .....	1	-	1	-	-	-----	VKE4, VKX4, VPE2, VPE4, VPE5, VPX4, VPX5, VPX9
			-	-	-	1	-	-----	QZML, VKE4, VKX4, VMGN, VMT2, VPE4, VPE5, VPEP, VPX4, VPX5, VS37, VZXZ
19	91424-Z4J-801	TUBE, FUEL, 4.5X150(FKM) .....	1	-	1	-	-	-----	VKX4, VPX4, VPX5, VPX9
	91424-Z4J-802	.....	-	-	-	1	-	-----	VKE4, VPE2, VPE4, VPE5
			-	-	-	1	-	-----	1007381 VMT2
			-	-	-	1	-	-----	1296801 VKE4, VKX4, VPE4, VPE5, VPX4, VPX5
	91424-Z4J-803	.....	-	-	-	1	-	-----	2199531 QZML



E-17

FUEL TANK

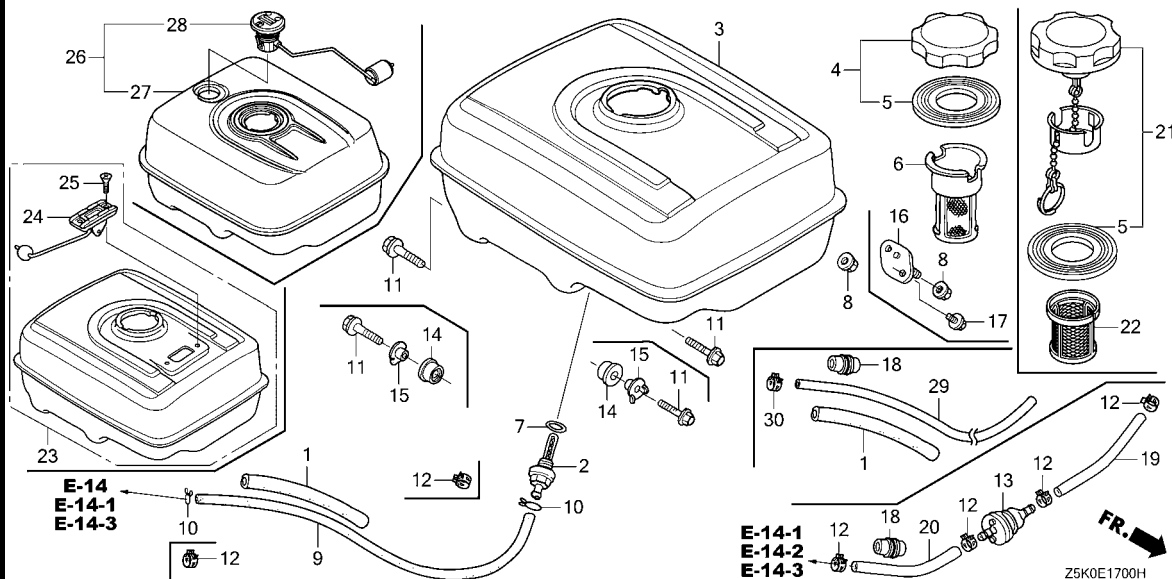

Ref. No.	Part No.	Description	Reqd. QTY					Serial No.	Parts catalogue code
			GX 270 UT	GX 270 UT2	GX 270 RT	GX 270 RT2	GX 270 UT2X		
19)	91424-ZBH-861	TUBE, FUEL, 4.2X150(FKM).....	-	-	-	1	-	1296802	----- VPE4, VPX4
	91424-ZBH-862	.....	-	-	-	1	-	1296802	2162841 VKE4, VKX4, VPE5, VPX5
		.....	-	-	-	1	-	2162842	----- VKE4, VKX4, VPE5, VPX5
		.....	-	-	-	1	-	2199532	----- QZML
20	91424-Z5J-801	TUBE, FUEL, 4.5X120(FKM).....	1	-	1	-	-	-----	----- VKX4, VPX4, VPX5, VPX9
	91424-Z5J-802	.....	-	-	1	-	-	-----	----- VKE4, VPE2, VPE4, VPE5
		.....	-	-	-	1	-	1007381	VMT2
		.....	-	-	-	1	-	1296801	VKE4, VKX4, VPE4, VPE5, VPX4, VPX5
	91424-ZBC-811	TUBE, FUEL, 4.2X120(FKM).....	-	-	-	1	-	2162841	VPEP
	91424-Z5J-803	TUBE, FUEL, 4.5X120(FKM).....	-	-	-	1	-	2199531	QZML, VZXZ
	91424-ZBC-811	TUBE, FUEL, 4.2X120(FKM).....	-	-	-	1	-	1296802	----- VPE4, VPX4
		.....	-	-	-	1	-	1296802	2162841 VKE4, VKX4, VPE5, VPX5
	91424-ZBC-812	.....	-	-	-	1	-	2162842	----- VKE4, VKX4, VPE5, VPEP, VPX5
		.....	-	-	-	1	-	2199532	----- QZML, VZXZ
21	17620-Z4H-020	CAP COMP., FUEL FILLER.....	1	-	-	-	-	-----	----- HA2, HEA2, HEA8, HKS8, HX26, HX8, HXQ4, LXQ4, PA2, PAE2, PX26, PXED QA4, QAE2, QAE6, QAQ4, QAR2, QAW, QE, QHB4, QKE4, QME2, QSC9, QWA4 QWH2, QXB2, QXB6, QXB9, QXC2, QXC4, QXC6, QXCU, QXE4, QXUZ, RA2 RH26, RHE2, RHE4, RHQ4, RXQ4, RXU, SMC2, SMC4, SME1, SME6, SWA2 SWA4, SWC4, SWS4, SXB7, SXB9, SXE4, VA2, VKQ4, VMA4, VME4, VSD9 VXE6, VXE7, VXE9
	17620-Z4H-010	.....	1	-	-	-	-	1140619	1172734 LXE8, LXU, PXE8, PXU, QA2, QA26, QAG2, QH26, QHQ4, QSE8, QXB7, QXC9 QXE8, QXQ4, QXU, SHQ4, SXE8, SXQ4, SXU, VSD7, VX2, VXB7, VXB9, VXQ4 VXU1
	17620-Z4H-000	.....	1	-	-	-	-	1149270	1172734 LXE8, LXU, PXE8, PXU, QA2, QA26, QAG2, QH26, QHQ4, QSE8, QXB7, QXC9 QXE8, QXQ4, QXU, SHQ4, SXE8, SXQ4, SXU, VSD7, VX2, VXB7, VXB9, VXQ4 VXU1

E-17

FUEL TANK

Ref. No.	Part No.	Description	Reqd. QTY					Serial No.	Parts catalogue code
			GX 270 UT	GX 270 UT2	GX 270 RT	GX 270 RT2	GX 270 UT2X		
21)	17620-Z4H-020	CAP COMP., FUEL FILLER .....	1	-	-	-	-	1172735	----- LXE8, LXU, PXE8, PXU, QA2, QA26, QAG2, QH26, QHQ4, QSE8, QXB7, QXC9, QXE8, QXQ4, QXU, SHQ4, SXE8, SXQ4, SXU, VSD7, VX2, VXB7, VXB9, VXQ4, VXU1
	17620-Z4H-910	.....	-	1	-	-	1	-----	----- SXCC
	17620-Z4H-900	.....	-	1	-	-	-	-----	----- PZMD, QC1, QC2, QC9, QCWT, QZC, QZD, QZDS, QZHW, QZMD, QZRV, RHQ6, SCM, SMAH, SMRB, SMXC, SXEM, SZEC
	17620-Z4H-020	.....	-	1	-	-	-	----- 1131503	----- HA2, HEA2, HKS8, HX26, HX8, HXQ4, LXQ4, LXU, PA2, PAE2, PX26, PXE8, PXED, PXU, PZX8, QA2, QA26, QA4, QAE2, QAG2, QAQ4, QAR2, QAW, QE, QH26, QHB4, QHQ4, QKE4, QME2, QSC9, QSE8, QWA4, QWH2, QXB6, QXB7, QXB9, QXC4, QXC6, QXC9, QXCU, QXE4, QXE8, QXEM, QXQ4, QXU, QXUZ, QZA2, QZAV, QZK4, QZM2, QZMH, QZX4, RA2, RH26, RHE4, RHE5, RHQ4, RHQ5, RXQ4, RXU, SAX4, SHQ4, SHQ5, SMC4, SME1, SME6, SMX2, SWA4, SWC4, SWS4, SXB7, SXB9, SXE4, SXQ4, SXU, VA2, VKQ4, VMA4, VME4, VSD7, VX2, VXB7, VXE6, VXE7, VXE9, VXQ4, VXU1, VZX7, WMT8
	17620-Z4H-030	.....	-	1	-	-	-	----- 1266461	----- QZXR, WKT
			-	1	-	-	-	----- 1131504	----- HA2, HEA2, HKS8, HX26, HX8, HXQ4, LXQ4, LXU, PA2, PAE2, PX26, PXE8, PXED, PXU, PZX8, QA2, QA26, QA4, QAE2, QAG2, QAQ4, QAR2, QAW, QE, QH26, QHB4, QHQ4, QKE4, QME2, QSC9, QSE8, QWA4, QWH2, QXB6, QXB7, QXB9, QXC4, QXC6, QXC9, QXCU, QXE4, QXE8, QXEM, QXQ4, QXU, QXUZ, QZA2, QZAV, QZK4, QZM2, QZMH, QZX4, RA2, RH26, RHE4, RHE5, RHQ4, RHQ5, RXQ4, RXU, SAX4, SHQ4, SHQ5, SMC4, SME1, SME6, SMX2, SWA4, SWC4, SWS4, SXB7, SXB9, SXE4, SXQ4, SXU, VA2, VKQ4, VMA4, VME4, VSD7, VX2, VXB7, VXE6, VXE7, VXE9, VXQ4, VXU1, VZX7, WMT8
	17620-Z4H-900	.....	-	1	-	-	-	----- 1266462	----- HA2, HEA2, HKS8, HX26, HX8, HXQ4, LXQ4, LXU, PA2, PAE2, PX26, PXE8, PXED, PXU, PZX8, QA2, QA26, QA4, QAE2, QAG2, QAQ4, QAR2, QAW, QE, QH26, QHB4, QHQ4, QKE4, QME2, QSC9, QSE8, QWA4, QWH2, QXB6, QXB7, QXB9, QXC4, QXC6, QXC9, QXCU, QXE4, QXE8, QXEM, QXQ4, QXU, QXUZ, QZA2, QZAV, QZK4, QZM2, QZMH, QZX4, QZXR, RA2, RH26, RHE4, RHE5, RHQ4, RHQ5, RXQ4, RXU, SAX4, SHQ4, SHQ5, SMC4, SME1, SME6, SMX2, SWA4, SWC4, SWS4, SXB7, SXB9, SXE4, SXQ4, SXU, VA2, VKQ4, VMA4, VME4, VSD7, VX2, VXB7, VXE6, VXE7, VXE9, VXQ4, VXU1, VZX7, WKT, WMT8
	17620-Z4H-920	.....	-	-	-	-	1	-----	----- HA2, HEA2, PA2, QA2, QAE2, QAG2, QC9, QXQ4, RA2, RHE4, SAXC, SHQ4, WKT
	17620-Z4H-900	.....	-	-	-	-	1	-----	----- HKS8, HX26, HX8, HXQ4, LXQ4, LXU, PAE2, PXE8, PXED, PXU, PZMD, PZX8, QA26, QA4, QAR2, QC1, QC2, QCWT, QE, QH26, QHQ4, QKE4, QME2, QSE8, QXB6, QXB7, QXB9, QXE4, QXE8, QXU, QXUZ, QZA2, QZAV, QZMD, QZXR, RH26, RHE5, RHQ5, RHQ6, RXQ4, RXU, SAX4, SCM, SHQ5, SMAH, SMC4, SME1, SME6, SMRB, SMX2, SWA4, SWC4, SWS4, SXB7, SXB9, SXE4, SXEM, SXQ4, VA2, VSD7, VXB7, VXE7, VXU1, VZX7, WMT8
22	17672-Z4H-000	FILTER, FUEL .....	1	-	-	-	-	-----	----- HA2, HEA2, HEA8, HKS8, PA2, PAE2, QA4, QAE2, QAE6, QAQ4, QAR2, QAW, QE, QKE4, QME2, QSC9, RA2, SMC2, SMC4, VA2, VKQ4
			1	-	-	-	-	----- 1149270	----- QA2, QA26, QAG2
			-	1	-	-	1	-----	----- HA2, HEA2, HKS8, PA2, PAE2, QA2, QA26, QA4, QAE2, QAG2, QAQ4, QAR2, QAW, QE, QKE4, QME2, QSC9, QZA2, QZAV, QZC, QZHW, QZK4, QZM2, QZMH, QZRV, RA2, SAX4, SAXC, SCM, SMAH, SMC4, SMX2, SMXC, SXCC, SXEM, SZEC, VA2, VKQ4, WKT, WMT8
23	17500-ZE2-813ZA	TANK ASSY., FUEL(GAUGE)							
		*NH31*.....MCKINLEY WHITE	1	-	-	-	-	-----	----- QKE4, QSC9
	17500-ZE2-813ZC	*NH1*.....BLACK	1	-	-	-	-	-----	----- VKQ4
	17500-ZE2-813ZA	*NH31*.....MCKINLEY WHITE	-	1	-	-	-	----- 1001035	----- 1204030 QKE4, QSC9
	17500-ZE2-813ZC	*NH1*.....BLACK	-	1	-	-	-	----- 1001035	----- 1204030 VKQ4
24	17505-ZE2-013	GAUGE ASSY., FUEL .....	1	-	-	-	-	-----	----- QKE4, QSC9, VKQ4
	17630-Z1C-003	METER ASSY., FUEL .....	1	-	-	-	-	-----	----- QKE4, QSC9, VKQ4
			-	1	-	-	-	----- 1001035	----- 1204030 QKE4, QSC9, VKQ4
25	93600-05010-0A	SCREW, FLAT, 5X10 .....	2	-	-	-	-	-----	----- QKE4, QSC9, VKQ4
			-	2	-	-	-	----- 1001035	----- 1204030 QKE4, QSC9, VKQ4



# E-17

# FUEL TANK

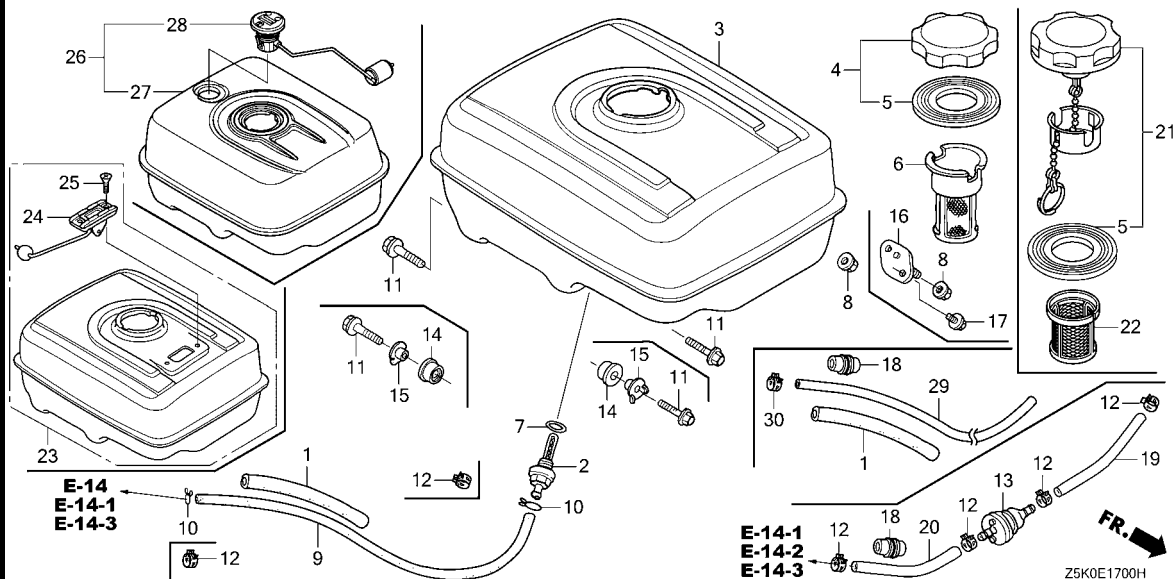

Ref. No.	Part No.	Description	Reqd. QTY					Serial No.	Parts catalogue code
			GX 270 UT	GX 270 UT2	GX 270 RT	GX 270 RT2	GX 270 UT2X		
26	17500-Z5K-810ZB	TANK ASSY., FUEL *NH31*.....MCKINLEY WHITE	-	1	-	-	-	-----	QKE4, QSC9, QZK4, SXCC
	17500-Z5K-810ZA	*NH1*.....BLACK	-	1	-	-	-	-----	VKQ4
	17500-Z5K-811ZB	*NH31*.....MCKINLEY WHITE	-	-	-	-	1	-----	QKE4, SXCC
27	17510-Z5K-000ZB	TANK COMP., FUEL *NH31*.....MCKINLEY WHITE	-	1	-	-	1	-----	HA2, HEA2, HKS8, HX26, HX8, HXQ4, LXQ4, LXU, PA2, PAE2, PX26, PXE8, PXED, PXU, PZMD, PZX8, QA2, QA26, QA4, QAE2, QAG2, QAQ4, QAR2, QAW, QC1, QC2, QC9, QE, QH26, QHB4, QHQ4, QME2, QSE8, QWA4, QXB6, QXB7, QXB9, QXC4, QXC6, QXC9, QXCU, QXE4, QXE8, QXEM, QXQ4, QXU, QXUZ, QZA2, QZAV, QZC, QZD, QZDS, QZHW, QZM2, QZMD, QZMH, QZRV, QZX4, QZXR, RA2, RH26, RHE4, RHE5, RHQ4, RHQ5, RXQ4, RXU, SAX4, SHQ4, SHQ5, SMC4, SME1, SME6, SMRB, SMX2, SWA4, SWC4, SXB7, SXB9, SXE4, SXQ4, SXU, SZEC, VA2, VSD7, VX2, VXB7, VXE6, VXE7, VXQ4, VXU1, VZX7, WKT, WMT8
	17510-Z5K-000ZA	*NH1*.....BLACK	-	1	-	-	-	-----	HA2, PA2, PXE8, PZMD, QA2, QA4, QAE2, QAQ4, QAR2, QC2, QC9, QCWT, QWA4, QWH2, QXC9, QXEM, QZA2, QZAV, QZC, QZD, QZDS, QZHW, QZM2, QZMD, QZRV, QZX4, RA2, RHQ6, SAX4, SCM, SMAH, SMX2, SMXC, SWC4, SWS4, SXE4, SXEM, SZEC, VA2, VMA4, VME4, VSD7, VX2, VXE7, VZX7, WKT, WMT8
	17510-Z5K-800ZB	TANK ASSY., FUEL *NH31*.....MCKINLEY WHITE	-	1	-	-	-	-----	VXE9
	17510-Z5K-800ZC	*NH1*.....BLACK	-	1	-	-	-	-----	VXE9
	17510-Z5K-000ZA	TANK COMP., FUEL *NH1*.....BLACK	-	-	-	-	1	-----	HA2, PA2, PXE8, PZMD, QA2, QA4, QAE2, QAG2, QAR2, QC2, QC9, QCWT, QXQ4, QZA2, QZAV, QZMD, RA2, RHQ6, SAX4, SAXC, SCM, SMAH, SMX2, SWC4, SWS4, SXE4, SXEM, VA2, VSD7, VXE7, VZX7, WKT, WMT8
28	17630-Z5K-003	GAUGE ASSY., FUEL	-	1	-	-	1	-----	QKE4, QSC9, QZK4, SXCC, VKQ4
29	91424-ZBH-802	TUBE, FUEL, 4.2X180(FKM)	-	-	-	1	-	-----	VMGN
	91424-Z4J-822	TUBE, FUEL, 4.5X430(FKM)	-	-	-	1	-	1284672	VS37
	91424-Z4J-803	TUBE, FUEL, 4.5X150(FKM)	-	-	-	1	-	2199531	VMGN
	91424-Z9K-842	TUBE, FUEL, 4.2X430(FKM)	-	-	-	1	-	1284673	VS37

# E-17

# FUEL TANK

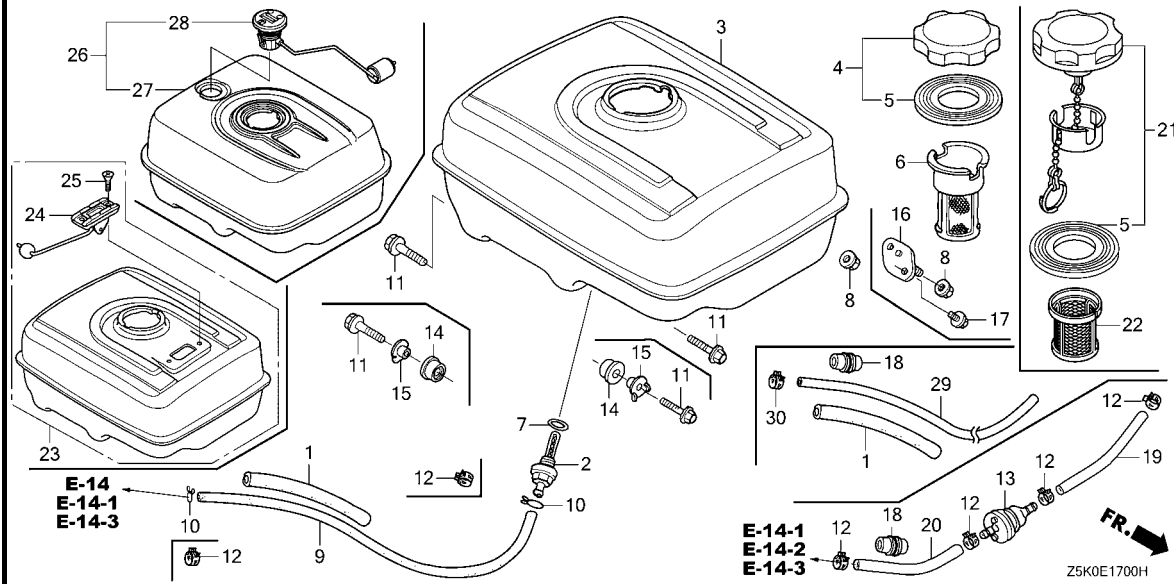

Ref. No.	Part No.	Description	Reqd. QTY					Serial No.	Parts catalogue code
			GX 270 UT	GX 270 UT2	GX 270 RT	GX 270 RT2	GX 270 UT2X		
29	91424-ZBH-862	TUBE, FUEL, 4.2X150(FKM).....	-	-	-	1	-	2199532 ----- VMGN	
30	95002-40800-08	CLAMP, TUBE(D8).....	-	-	-	1	-	----- VMGN, VS37	



**E-19**

**FLYWHEEL**

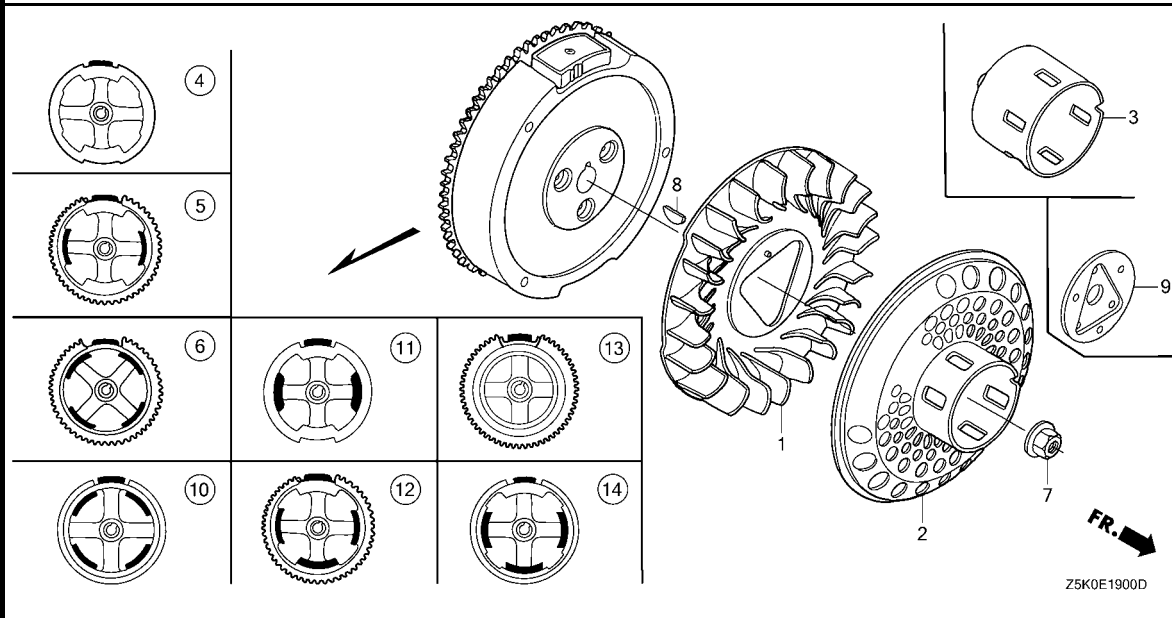

Ref. No.	L.O.N.	(Relative ref. Number) Description	F.R.T.
1	1141G7	FAN, ENGINE COOLING .....	0.2
	1141G7D	.iGX type add .....	0.2
2	(3)		
	1121A9	PULLEY, RECOIL STARTER .....	0.2
	1121A9C	.iGX type add .....	0.2
4	(5,6,10,11,12,13,14)		
	2161B5	FLYWHEEL .....	0.3
	2161B5D	.iGX type add .....	0.2

Ref. No.	Part No.	Description	Reqd. QTY					Serial No.	Parts catalogue code
			GX 270 UT	GX 270 UT2	GX 270 RT	GX 270 RT2	GX 270 UT2X		
1	19511-ZE2-000	FAN, COOLING.....	1	1	1	1	1		
2	28450-ZE2-W11	PULLEY COMP., STARTER (SCREEN GRID)	1	-	1	1	-	HA2, HEA2, HEA8, HKS8, HX26, LXE8, LXU, PA2, PAE2, QA2, QA26, QA4 QAE2, QAE6, QAQ4, QAR2, QAW, QE, QH26, QHB4, QHQ4, QME2, QXB2, QXB7 QXB9, QXC2, QXE4, QXE8, QXQ4, QXUZ, RA2, RDG4, RH26, RHE2, RHE4 RHES, RHG4, RHQ4, RSC2, SHQ4, SWA4, SWC4, SXB7, SXE4, SXE8, SXQ4 SXU, VA2, VDE2, VKB2, VKE4, VKQ4, VKX4, VN17, VPE2, VPE4, VPE5, VPEP VPX4, VPX5, VPX9, VS37, VS39, VSD7, VSD9, VSH7, VWA2, VWN2, VWT4 VXB7, VXB9, VXE7, VXU1	
			-	1	-	-	-	HA2, HEA2, HKS8, HX26, HX8, HXQ4, LXQ4, LXU, PA2, PAE2, PX26, PXE8 PXED, PXU, QA2, QA26, QA4, QAE2, QAQ4, QAR2, QAW, QC1, QC9, QCWT, QE QH26, QHB4, QHQ4, QME2, QSC9, QSE8, QWH2, QXB6, QXB7, QXB9, QXC4 QXC6, QXC9, QXCU, QXE4, QXE8, QXEM, QXQ4, QXU, QXUZ, QZC, QZDS, QZMH RA2, RH26, RHE4, RHE5, RHQ4, RHQ5, RHQ6, RXQ4, RXU, SAX4, SHQ4, SHQ5 SME1, SME6, SMRB, SWA4, SWC4, SWS4, SXB7, SXB9, SXE4, SXQ4, SXU, VA2 VKQ4, VSD7, VX2, VXB7, VXE6, VXE7, VXE9, VXQ4, VXU1	
			-	1	-	-	-	1357718 PZMD	
			-	1	-	-	-	1433159 PZX8, QZA2, QZAV, QZD, QZHW, QZM2, QZRV, QZX4, QZXR, SZEC, VZX7	
			-	-	-	1	-	1007381 VMT2	
			-	-	-	-	1	HA2, HEA2, HKS8, HX26, HX8, HXQ4, LXQ4, LXU, PA2, PAE2, PXE8, PXED PXU, PZMD, PZX8, QA2, QA26, QA4, QAE2, QAR2, QC1, QC9, QCWT, QE, QH26 QH4, QME2, QSE8, QXB6, QXB7, QXB9, QXE4, QXE8, QXQ4, QXU, QXUZ QZA2, QZAV, QZXR, RA2, RH26, RHE4, RHE5, RHQ5, RHQ6, RXQ4, RXU, SAX4 SAXC, SHQ4, SHQ5, SME1, SME6, SMRB, SWA4, SWC4, SWS4, SXB7, SXB9 SXE4, SXQ4, VA2, VSD7, VXB7, VXE7, VXU1, VZX7	

**E-19**

**FLYWHEEL**

Ref. No.	Part No.	Description	Reqd. QTY					Serial No.	Parts catalogue code	
			GX 270 UT	GX 270 UT2	GX 270 RT	GX 270 RT2	GX 270 UT2X			
3	28451-ZE2-W01	PULLEY, STARTER.....	1	1	1	1	-	-----	QAG2, QC2, QWA4, QZMD, QZML, SCM, SMAH, SMC2, SMC4, SMX2, SMXC, SXCC, SXEM, VAG2, VMA4, VME4, VMGN, VNT2, VW12, VZXZ, WKT, WMT8	
			-	1	-	-	-	1357719	-----	PZMD
			-	1	-	-	-	1433160	-----	PZX8, QZA2, QZAV, QZD, QZHW, QZM2, QZRV, QZX4, QZXR, SZEC, VZX7
			-	-	-	1	-	1007382	-----	VMT2
			-	-	-	-	1	-----	-----	PZMD, PZX8, QAG2, QC2, QZA2, QZAV, QZMD, QZXR, SCM, SMAH, SMC4, SMX2, SXCC, SXEM, VZX7, WKT, WMT8
4	31100-ZE2-010	FLYWHEEL COMP. ....	1	-	1	-	-	-----	-----	HA2, HX26, HX8, HXQ4, LXQ4, LXU, PA2, PX26, PXU, QA2, QA26, QA4, QAG2, QAQ4, QAW, QE, QH26, QHB4, QHQ4, QWA4, QWH2, QXB2, QXB7, QXB9, QXC2, QXC4, QXC6, QXC9, QXCU, QXQ4, QXU, QXUZ, RA2, RH26, RHG4, RHQ4, RXQ4, RXU, SHQ4, SWA2, SWA4, SWC4, SWS4, SXB7, SXB9, SXQ4, SXU, VA2, VAG2, VKX4, VMA4, VN17, VNT2, VPX4, VPX5, VPX9, VS37, VS39, VSD7, VSD9, VSH7, VW12, VWA2, VWN2, VX2, VXB7, VXB9, VXQ4, VXU1
	31110-Z5K-000	.....	-	1	-	1	1	-----	-----	HA2, HX26, HX8, HXQ4, LXQ4, LXU, PA2, PX26, PXU, QA2, QA26, QA4, QAG2, QAQ4, QAW, QC1, QC2, QC9, QCWT, QE, QH26, QHB4, QHQ4, QWA4, QWH2, QXB7, QXB9, QXC4, QXC6, QXC9, QXCU, QXQ4, QXU, QXUZ, RA2, RH26, RHG4, RHQ4, RHQ5, RXQ4, RXU, SAX4, SAXC, SCM, SHQ4, SHQ5, SMX2, SMXC, SWA4, SWC4, SWS4, SXB7, SXB9, SXQ4, SXU, VA2, VKX4, VMA4, VMGN, VN17, VNT2, VPX4, VPX5, VS37, VSD7, VX2, VXB7, VXQ4, VXU1, WKT, WMT8
			-	-	-	1	-	1007382	-----	VMT2
5	31100-ZE2-822	FLYWHEEL COMP.(STARTER MOTOR)	1	-	1	-	-	-----	-----	LXE8, PXE8, PXED, QXE4, QXE8, RHE2, RHE4, SXE4, SXE8, VME4, VPE2, VPE4, VPE5, VWT4, VXE6, VXE7, VXE9
	31110-Z5K-820	.....	-	1	-	1	1	-----	-----	PXE8, PXED, QMT, QXE4, QXE8, QXEM, RHE4, RHE5, SXCC, SXE4, SXEM, VME4, VPE4, VPE5, VPEP, VWT4, VXE6, VXE7, VXE9
			-	-	-	1	-	1007381	-----	VMT2
6	31100-ZE2-832	FLYWHEEL COMP.(4POLE) .....	1	-	1	-	-	-----	-----	HEA2, HEA8, HKS8, PAE2, QAE2, QAE6, QKE4, QME2, QSC9, QSE8, QXB6, SME1, SME6, VDE2, VKB2, VKE4
	31110-Z5K-840	FLYWHEEL COMP.(SEL-4POLE) .....	-	1	-	1	1	-----	-----	HEA2, HKS8, PAE2, QAE2, QKE4, QME2, QSC9, QSE8, QXB6, QZK4, RHES, SMAH, SME1, SME6, SMRB, VDE2, VKB2, VKE4
7	90201-ZE3-790	NUT, SPECIAL, 16MM .....	1	-	1	-	-	-----	-----	HA2, HEA2, HEA8, HKS8, HX26, HX8, HXQ4, LXQ4, PA2, PAE2, PX26, PXED, QA4, QAE2, QAE6, QAQ4, QAR2, QAW, QE, QHB4, QKE4, QME2, QSC9, QWA4, QWH2, QXB2, QXB6, QXB9, QXC2, QXC4, QXC6, QXCU, QXE4, QXUZ, RA2, RH26, RHE2, RHE4, RHG4, RHQ4, RSC2, RXQ4, RXU, SMC2, SMC4, SME1, SME6, SWA2, SWA4, SWC4, SWS4, SXB7, SXB9, SXE4, VA2, VAG2, VDE2, VKB2, VKE4, VKQ4, VKX4, VMA4, VME4, VN17, VNT2, VPE2, VPE4, VPE5, VPX4, VPX5, VPX9, VS37, VS39, VSD7, VSD9, VSH7, VW12, VWA2, VWN2, VWT4, VX2, VXB7, VXB9, VXE6, VXE7, VXE9, VXQ4
	90201-ZE3-V00	.....	1	-	-	-	-	-----	-----	LXE8, LXU, PXE8, PXU, QA2, QA26, QAG2, QH26, QHQ4, QSE8, QXB7, QXC9, QXE8, QXQ4, QXU, SHQ4, SXE8, SXQ4, SXU, VXU1
			-	1	-	1	-	-----	-----	PXE8, PZMD, QC1, QC2, QC9, QCWT, QMT, QSC9, QWA4, QWH2, QXC4, QXC6, QXC9, QXCU, QXEM, QZC, QZD, QZDS, QZHW, QZK4, QZM2, QZMD, QZMH, QZML, QZRV, QZXR, RDG4, RHES, RHG4, RHQ4, RHQ5, RHQ6, SAX4, SCM, SHQ5, SMAH, SMRB, SMX2, SMXC, SXCC, SXEM, SZEC, VMA4, VME4, VMGN, VPEP, VZXZ, WKT, WMT8
	90201-ZE3-790	.....	-	1	-	1	-	1020583	-----	HA2, HEA2, HKS8, HX26, HX8, HXQ4, LXQ4, LXU, PA2, PAE2, PX26, PXED, PXU, PZX8, QA2, QA26, QA4, QAE2, QAG2, QAQ4, QAR2, QAW, QE, QH26, QHB4, QHQ4, QKE4, QME2, QSE8, QXB6, QXB7, QXB9, QXE4, QXE8, QXQ4, QXU, QXUZ, QZA2, QZAV, QZX4, RA2, RH26, RHE4, RHE5, RHQ4, RSC2, RXQ4, RXU, SHQ4, SMC4, SME1, SME6, SWA4, SWC4, SWS4, SXB7, SXB9, SXE4, SXQ4, SXU, VA2, VDE2, VKB2, VKE4, VKQ4, VKX4, VMT2, VN17, VNT2, VPE4, VPE5, VPX4, VPX5, VS37, VSD7, VWT4, VX2, VXB7, VXE6, VXE7, VXE9, VXQ4, VXU1, VZX7



# E-19

# FLYWHEEL

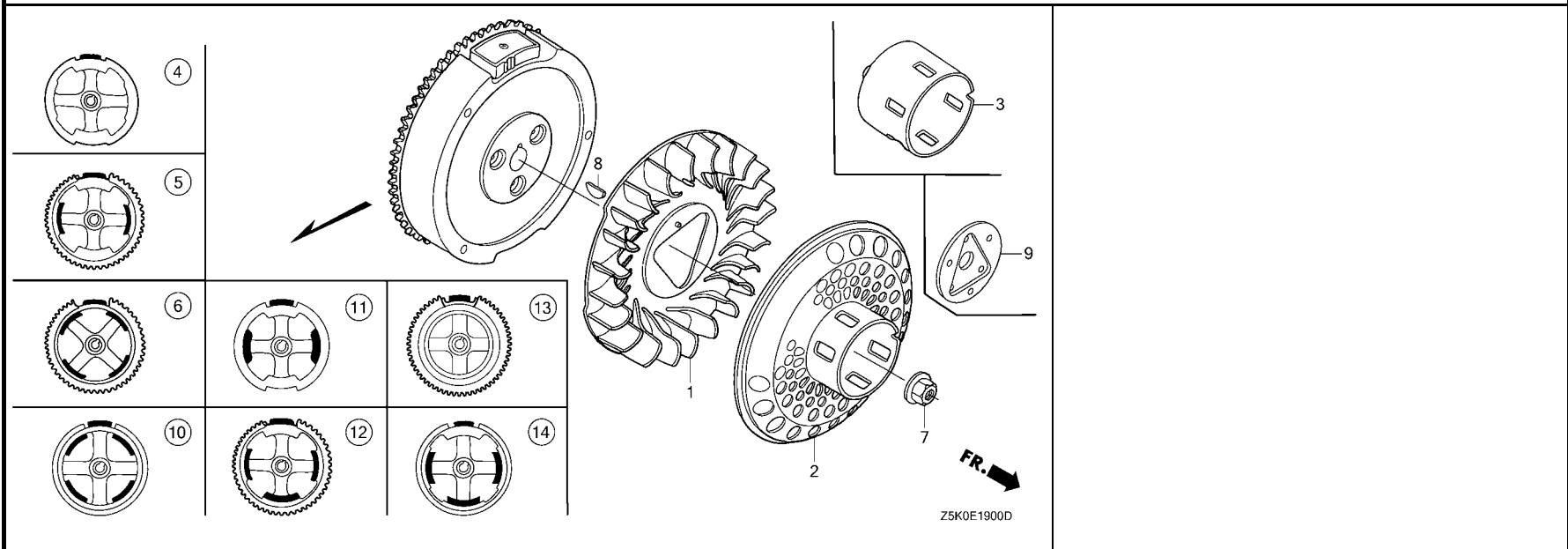

Ref. No.	Part No.	Description	Reqd. QTY					Serial No.	Parts catalogue code
			GX 270 UT	GX 270 UT2	GX 270 RT	GX 270 RT2	GX 270 UT2X		
(7)	90201-ZE3-V00	NUT, SPECIAL, 16MM	-	1	-	1	-	1020584	HA2, HEA2, HKS8, HX26, HX8, HXQ4, LXQ4, LXU, PA2, PAE2, PX26, PXED, PXU, PZX8, QA2, QA26, QA4, QAE2, QAG2, QAQ4, QAR2, QAW, QE, QH26, QHB4, QHQ4, QKE4, QME2, QSE8, QXB6, QXB7, QXB9, QXE4, QXE8, QXQ4, QXU, QXUZ, QZA2, QZAV, QZX4, RA2, RH26, RHE4, RHE5, RHQ4, RSC2, RXQ4, RXU, SHQ4, SMC4, SME1, SME6, SWA4, SWC4, SWS4, SXB7, SXB9, SXE4, SXQ4, SXU, VA2, VDE2, VKB2, VKE4, VKQ4, VKX4, VMT2, VN17, VNT2, VPE4, VPE5, VPX4, VPX5, VS37, VSD7, VWT4, VX2, VXB7, VXE6, VXE7, VXE9, VXQ4, VXU1, VZX7
	90201-ZE3-790		-	1	-	-	-		QZK4
	90201-ZE3-V00		-	-	-	-	-		QZK4
8	90741-ZE2-000	KEY, SPECIAL WOODRUFF, 25X18	1	1	1	1	1		
9	19512-ZE2-000	PLATE, COOLING FAN SETTING	1	1	-	1	1		QKE4, QMT, QZK4
10	31100-ZE2-W01	FLYWHEEL COMP.(18A)	1	-	-	-	-		QAR2
	31110-Z5K-850		-	1	-	-	1		QAR2
11	31100-ZE2-812	FLYWHEEL COMP.(LAMP)	1	-	1	-	-		RSC2, SMC2, SMC4, VKQ4
	31110-Z5K-810		-	1	-	1	1		RDG4, RHQ6, RSC2, SMC4, VKQ4
12	31110-Z5K-W00	FLYWHEEL COMP.(SEL)	-	1	-	1	1		PZMD, PZX8, QZA2, QZAV, QZMD, QZML, QZX4, QZXR, SZEC, VZX7, VZXZ
13	31110-Z5K-W41	FLYWHEEL COMP.(SEL-16POLE)	-	1	-	-	-		QZHW, QZK4, QZM2, QZMH
14	31110-Z1D-W00	FLYWHEEL COMP.	-	1	-	-	-		QZC, QZD, QZDS, QZRV



# E-20

# IGNITION COIL(1)

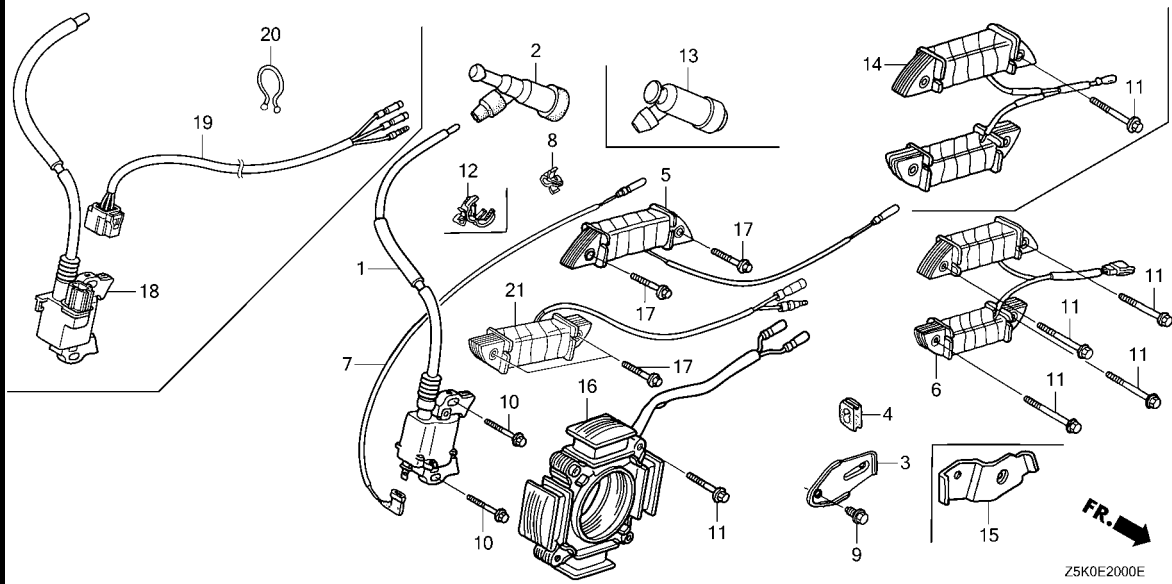

Ref. No.	L.O.N.	(Relative ref. Number) Description	F.R.T.
1		(18)	
6141A5		COIL, IGNITION(ONE) .....	0.3
2		(13)	
6141B8		TERMINAL, HIGH TENSION .....	0.1
5		(6,14,16,21)	
6131C3		COIL, CHARGE .....	0.4
6141A6		COIL, LAMP .....	0.4
7		6111B3 CORD, STOP SWITCH .....	0.3
19		6111C0 HARNESS, ENGINE WIRE .....	0.4

Ref. No.	Part No.	Description	Reqd. QTY					Serial No.	Parts catalogue code	
			GX 270 UT	GX 270 UT2	GX 270 RT	GX 270 RT2	GX 270 UT2X			
1	30500-Z1C-023	COIL ASSY., IGNITION.....	1	-	1	-	-	HA2, HEA2, HEA8, HKS8, HX26, HX8, HXQ4, LXQ4, PA2, PAE2, PX26, PXED QA4, QAE2, QAE6, QAQ4, QAR2, QAW, QE, QHB4, QKE4, QME2, QSC9, QWA4 QWH2, QXB2, QXB6, QXB9, QXC2, QXC4, QXC6, QXCU, QXE4, QXUZ, RA2 RH26, RHE2, RHE4, RHG4, RHQ4, RSC2, RXQ4, RXU, SMC2, SMC4, SME1 SME6, SWA2, SWA4, SWC4, SWS4, SXB7, SXB9, SXE4, VA2, VAG2, VDE2 VKB2, VKE4, VKQ4, VKX4, VMA4, VME4, VN17, VNT2, VPE2, VPE4, VPE5 VPX4, VPX5, VPX9, VS37, VS39, VSD7, VSD9, VSH7, VW12, VWA2, VWN2 VWT4, VX2, VXB7, VXB9, VXE6, VXE7, VXE9, VXQ4		
	30500-Z1C-013	.....	1	-	-	-	-	1054631	LXE8, LXU, PXE8, PXU, QA2, QA26, QAG2, QH26, QHQ4, QSE8, QXB7, QXC9 QXE8, QXQ4, QXU, SHQ4, SXE8, SXQ4, SXU, VXU1	
	30500-Z1C-023	.....	1	-	-	-	-	1054632	LXE8, LXU, PXE8, PXU, QA2, QA26, QAG2, QH26, QHQ4, QSE8, QXB7, QXC9 QXE8, QXQ4, QXU, SHQ4, SXE8, SXQ4, SXU, VXU1	
2	30700-Z1C-811	CAP ASSY., NOISE SUPPRESSOR (NGK Y-EZD)	1	-	1	-	-	HA2, HEA2, HEA8, HKS8, HX26, HX8, HXQ4, LXQ4, LXU, PA2, PAE2, PXE8, PXED PX26, PXE8, PXED, PXU, QA2, QA26, QA4, QAE2, QAE6, QAG2, QAQ4, QAR2 QAW, QE, QH26, QHB4, QHQ4, QKE4, QME2, QSC9, QSE8, QWA4, QWH2, QXB2 QXB6, QXB7, QXB9, QXC2, QXC4, QXC6, QXC9, QXCU, QXE4, QXE8, QXQ4 QXU, QXUZ, RA2, RH26, RHE2, RHE4, RHG4, RHQ4, RSC2, RXQ4, RXU, SHQ4 SMC2, SMC4, SME1, SME6, SWA2, SWA4, SWC4, SWS4, SXB7, SXB9, SXE4 SXE8, SXQ4, SXU, VA2, VAG2, VDE2, VKB2, VKQ4, VMA4, VME4, VN17, VNT2 VSD7, VSD9, VSH7, VW12, VWA2, VWN2, VWT4, VX2, VXB7, VXB9, VXE6 VXE7, VXE9, VXQ4, VXU1		
	30700-Z1C-813	.....	-	1	-	1	1	HA2, HEA2, HKS8, HX26, HX8, HXQ4, LXQ4, LXU, PA2, PAE2, PXE8, PXED PXU, QA2, QA26, QA4, QAE2, QAG2, QAR2, QC1, QC2, QC9, QCWT, QE, QH26 QHQ4, QKE4, QME2, QMT, QSE8, QXB6, QXB7, QXB9, QXE4, QXE8, QXQ4, QXU QXUZ, RA2, RDG4, RH26, RHE4, RHE5, RHES, RHG4, RHQ5, RHQ6, RSC2 RXQ4, RXU, SAX4, SAXC, SCM, SHQ4, SHQ5, SMAH, SMC4, SME1, SME6, SMRB SMX2, SWA4, SWC4, SWS4, SXB7, SXB9, SXCC, SXE4, SXEM, SXQ4, VA2 VSD7, VWT4, VXB7, VXE7, VXU1, WKT, WMT8		



E-20

IGNITION COIL(1)

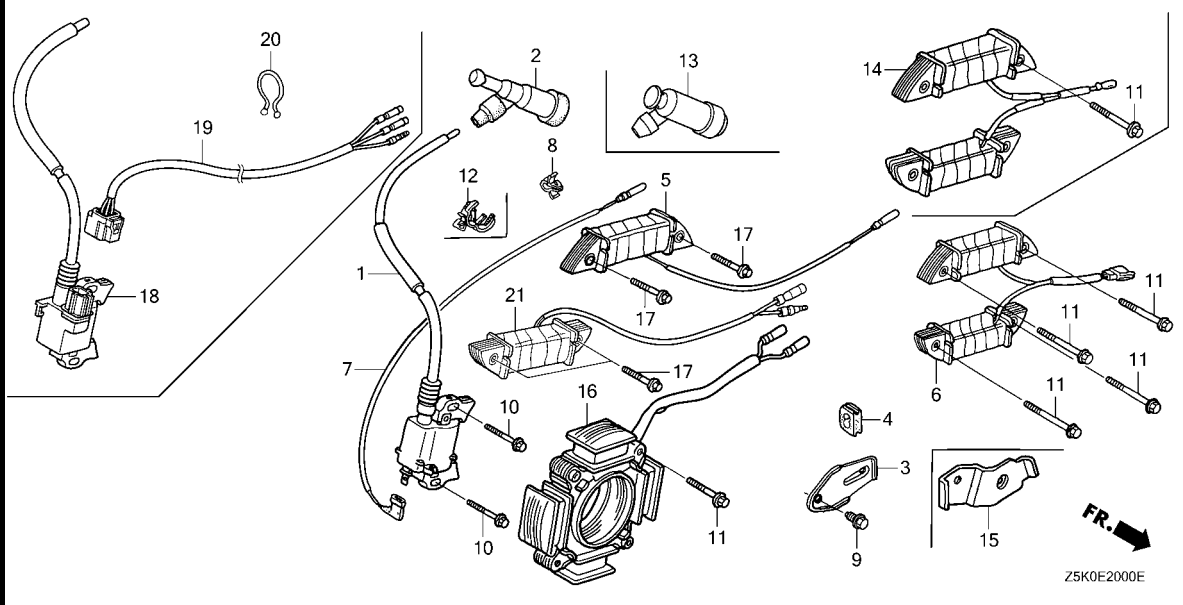

Ref. No.	Part No.	Description	Reqd. QTY					Serial No.	Parts catalogue code
			GX 270 UT	GX 270 UT2	GX 270 RT	GX 270 RT2	GX 270 UT2X		
(2)	30700-Z1C-812	CAP ASSY., NOISE SUPPRESSOR (NGK Y-EZD)	-	1	-	1	-	1552784	PX26, QAQ4, QAW, QHB4, QWA4, QWH2, QXC4, QXC6, QXC9, QXEM, SMXC VDE2, VMGN, VNT2
	30700-Z1C-813	.....	-	1	-	1	-	1552785	PX26, QAQ4, QAW, QHB4, QWA4, QWH2, QXC4, QXC6, QXC9, QXEM, SMXC VDE2, VMGN, VNT2
	30700-Z1C-811	.....	-	1	-	-	-	-	QSC9, QXCU, RHQ4, SXU, VKQ4, VMA4, VME4, VX2, VXE6, VXE9, VXQ4
	30700-Z1C-813	.....	-	-	-	1	-	1029563	VKB2, VN17
3	31511-ZE2-000	CLAMPER, CORD	1	-	1	1	-	-	VMT2
			-	1	-	-	-	-	HEA2, HEA8, HKS8, LXE8, PAE2, PXE8, PXED, QAE2, QAE6, QKE4, QME2 QMT, QSC9, QSE8, QXB6, QXE4, QXE8, RDG4, RHE2, RHE4, RHES, RSC2 SMC2, SMC4, SME1, SME6, SXE4, SXE8, VDE2, VKB2, VKE4, VKQ4, VME4 VPE2, VPE4, VPE5, VPEP, VXE6, VXE7, VXE9
			-	1	-	-	-	-	HEA2, HKS8, PAE2, PXE8, PXED, QAE2, QKE4, QME2, QSC9, QSE8, QXB6 QXE4, QXEM, RHE4, RHE5, RHQ6, SMAH, SMC4, SME1, SME6, SMRB, SXCC SXE4, SXEM, VKQ4, VME4, VXE6, VXE7, VXE9
			-	1	-	-	-	1009730	QXE8
			-	-	-	1	-	1029562	VMT2
			-	-	-	-	1	-	HEA2, HKS8, PAE2, PXE8, PXED, QAE2, QKE4, QME2, QSE8, QXB6, QXE4 QXE8, RHE4, RHE5, RHQ6, SMAH, SMC4, SME1, SME6, SMRB, SXCC, SXE4 SXEM, VXE7



E-20

IGNITION COIL(1)

Ref. No.	Part No.	Description	Reqd. QTY					Serial No.	Parts catalogue code
			GX 270 UT	GX 270 UT2	GX 270 RT	GX 270 RT2	GX 270 UT2X		
4	31512-ZE2-000	GROMMET, CORD .....	1	-	1	1	-	HA2, HEA2, HEA8, HKS8, HX26, HX8, HXQ4, LXE8, LXQ4, LXU, PA2, PAE2, PXE8, PXED, PXU, QA2, QA26, QA4, QAE2, QAE6, QAG2, QAQ4, QAR2, QAW, QE, QH26, QHB4, QHQ4, QKE4, QME2, QMT, QSC9, QSE8, QWA4, QWH2, QXB2, QXB6, QXB7, QXB9, QXC2, QXC4, QXC6, QXC9, QXCU, QXE4, QXE8, QXQ4, QXU, QXUZ, RA2, RDG4, RH26, RHE2, RHE4, RHES, RHG4, RHQ4, RSC2, RXQ4, RXU, SHQ4, SME1, SME6, SWA2, SWA4, SWC4, SWS4, SXB7, SXB9, SXE4, SXE8, SXQ4, SXU, VA2, VAG2, VDE2, VKB2, VKE4, VKQ4, VKX4, VMA4, VME4, VMGN, VMT2, VN17, VNT2, VPE2, VPE4, VPE5, VPEP, VPX4, VPX5, VPS9, VS37, VS39, VSD7, VSD9, VSH7, VW12, VWA2, VWN2, VWT4, VX2, VXB7, VXB9, VXE6, VXE7, VXE9, VXQ4, VXU1	
			-	1	-	-	1	HA2, HEA2, HKS8, HX26, HX8, HXQ4, LXQ4, LXU, PA2, PAE2, PXE8, PXED, PXU, QA2, QA26, QA4, QAE2, QAG2, QAQ4, QAR2, QAW, QC1, QC2, QC9, QCWT, QE, QH26, QHB4, QHQ4, QKE4, QME2, QSC9, QSE8, QWA4, QWH2, QXB6, QXB7, QXB9, QXC4, QXC6, QXC9, QXCU, QXE4, QXE8, QXEM, QXQ4, QXU, QXUZ, RA2, RH26, RHE4, RHE5, RHQ4, RHQ5, RHQ6, RXQ4, RXU, SAX4, SAXC, SCM, SHQ4, SHQ5, SMAH, SMC4, SME1, SME6, SMRB, SMX2, SMXC, SWA4, SWC4, SWS4, SXB7, SXB9, SXCC, SXE4, SXEM, SXQ4, SXU, VA2, VKQ4, VMA4, VME4, VSD7, VX2, VXB7, VXE6, VXE7, VXE9, VXQ4, VXU1, WKT, WMT8	
5	31630-ZE2-842	COIL ASSY., CHARGE(3A) .....	1	1	1	1	1	HA2, HEA8, HKS8, PAE2, QAE2, QAE6, VDE2, VKB2, VKE4	
	31630-ZE1-013	COIL ASSY., CHARGE(1A) .....	1	-	1	1	-	LXE8, PXE8, PXED, QMT, QXE4, QXE8, RHE2, RHE4, SXE4, SXE8, VME4, VPE2, VPE4, VPE5, VPEP, VXE6, VXE7, VXE9	
	31510-ZE2-H91	COIL ASSY., LAMP(12V/25W) .....	1	-	-	-	-	VKQ4	
	31630-ZE1-013	COIL ASSY., CHARGE(1A) .....	-	1	-	-	-	PXE8, PXED, QXE4, QXEM, RHE4, RHE5, SXCC, SXE4, SXEM, VME4, VXE6, VXE7, VXE9	
			-	1	-	-	1009730	QXE8	
			-	-	-	1	1029562	VMT2	
			-	-	-	1	-	PXE8, PXED, QXE4, QXE8, RHE4, RHE5, SXCC, SXE4, SXEM, VXE7	
6	31630-ZE2-861	COIL ASSY., CHARGE(10A) .....	1	1	-	1	1	QKE4, QME2, QSC9, QSE8, QXB6, RHES, SMAH, SME1, SME6, SMRB	
7	36101-ZE1-010	CORD, STOP SWITCH(370MM) .....	1	-	1	-	-		
8	36103-ZE1-000	HOLDER, STOP SWITCH CORD .....	1	-	1	-	-	HEA2, HEA8, HKS8, LXE8, PAE2, PXE8, PXED, QAE2, QAE6, QE, QH26, QHB4, QHQ4, QME2, QSC9, QSE8, QXB6, QXE4, QXE8, RH26, RHE2, RHE4, RHG4, RHQ4, SHQ4, SME1, SXE4, SXE8, VDE2, VKB2, VKQ4, VXE6, VXE7, VXE9	
			-	1	-	-	1	HEA2, HKS8, PAE2, PXE8, PXED, QAE2, QME2, QSC9, QSE8, QXB6, QXE4, QXE8, QXEM, RHE4, RHE5, SME1, SXE4, VXE6, VXE7, VXE9	
			-	-	-	1	-	VDE2, VKB2, VS37	
9	90013-883-000	BOLT, FLANGE, 6X12(CT200) .....	1	-	1	1	-	HEA2, HEA8, HKS8, LXE8, PAE2, PXE8, PXED, QAE2, QAE6, QKE4, QME2, QMT, QSC9, QSE8, QXB6, QXE4, QXE8, RDG4, RHE2, RHE4, RHES, RSC2, SMC2, SMC4, SME1, SME6, SXE4, SXE8, VDE2, VKB2, VKE4, VKQ4, VME4, VPE2, VPE4, VPE5, VPEP, VXE6, VXE7, VXE9	
			-	1	-	-	-	HEA2, HKS8, PAE2, PXE8, PXED, QAE2, QAR2, QKE4, QME2, QSC9, QSE8, QXB6, QXE4, QXEM, RHE4, RHE5, RHQ6, SMAH, SMC4, SME1, SME6, SMRB, SXCC, SXE4, SXEM, VKQ4, VME4, VXE6, VXE7, VXE9	
			-	1	-	-	1009730	QXE8	
			-	-	-	1	1007381	VMT2	
			-	-	-	1	-	HEA2, HKS8, PAE2, PXE8, PXED, QAE2, QAR2, QKE4, QME2, QSE8, QXB6, QXE4, QXE8, RHE4, RHE5, RHQ6, SMAH, SMC4, SME1, SME6, SMRB, SXCC, SXE4, SXEM, VXE7	



E-20

IGNITION COIL(1)

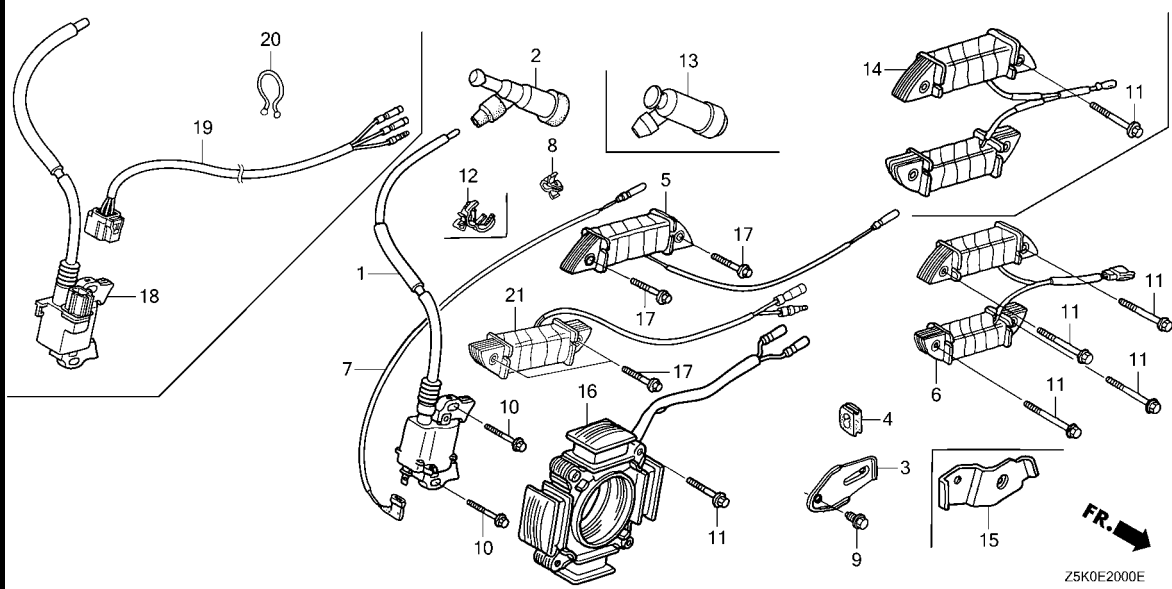

Ref. No.	Part No.	Description	Reqd. QTY					Serial No.	Parts catalogue code
			GX 270 UT	GX 270 UT2	GX 270 RT	GX 270 RT2	GX 270 UT2X		
10	90015-883-000	BOLT, FLANGE, 6X28(CT200).....	2	2	2	2	2	-----	HA2, HEA2, HEA8, HKS8, HX26, HX8, HXQ4, LXE8, LXQ4, LXU, PA2, PAE2, PX26, PXE8, PXED, PXU, QA2, QA26, QA4, QAE2, QAE6, QAG2, QAQ4, QAR2, QAW, QC1, QC2, QC9, QCWT, QE, QH26, QHB4, QHQ4, QKE4, QME2, QMT, QSC9, QSE8, QWA4, QWH2, QXB2, QXB6, QXB7, QXB9, QXC2, QXC4, QXC6, QXC9, QXCU, QXE4, QXE8, QXEM, QXQ4, QXU, QXUZ, RA2, RDG4, RH26, RHE2, RHE4, RHE5, RHES, RHG4, RHQ4, RHQ5, RHQ6, RSC2, RXQ4, RXU, SAX4, SAXC, SCM, SHQ4, SHQ5, SMAH, SMC2, SMC4, SME1, SME6, SMRB, SMX2, SMXC, SWA2, SWA4, SWC4, SWS4, SXB7, SXB9, SXCC, SXE4, SXE8, SXEM, SXQ4, SXU, VA2, VAG2, VDE2, VKB2, VKE4, VKQ4, VKX4, VMA4, VME4, VMGN, VMT2, VN17, VNT2, VPE2, VPE4, VPE5, VPEP, VPX4, VPX5, VPX9, VS37, VS39, VSD7, VSD9, VSH7, VW12, VWA2, VWN2, VWT4, VX2, VXB7, VXB9, VXE6, VXE7, VXE9, VXQ4, VXU1, WKT, WMT8
11	90017-883-000	BOLT, FLANGE, 6X32(CT200).....	4	4	-	4	4	-----	QAR2, QKE4, QME2, QSC9, QSE8, QXB6, RHES, SMAH, SME1, SME6, SMRB
	90015-883-000	BOLT, FLANGE, 6X28(CT200).....	4	-	4	4	4	-----	RSC2, SMC2, SMC4
			-	4	-	-	-	-----	SMC4, VKQ4





# E-20

# IGNITION COIL(1)

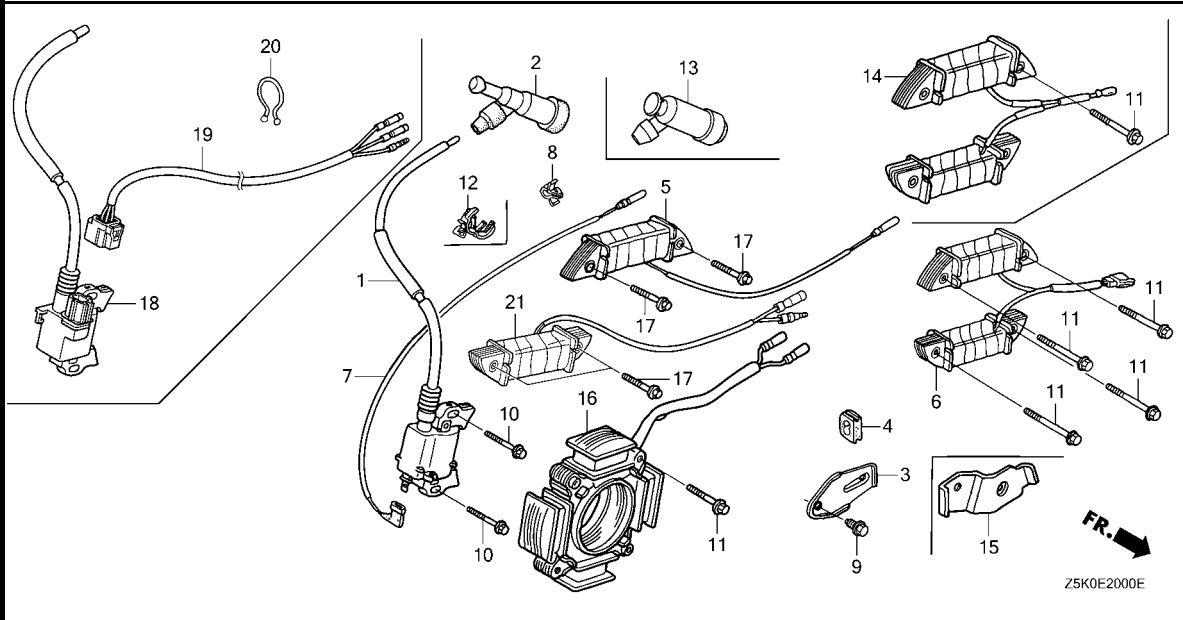

Ref. No.	Part No.	Description	Reqd. QTY					Serial No.	Parts catalogue code
			GX 270 UT	GX 270 UT2	GX 270 RT	GX 270 RT2	GX 270 UT2X		
19)	32110-Z5K-810	HARNESS ASSY., ENGINE WIRE (SEL)	-	-	-	-	1	-----	HEA2, HKS8, PAE2, PXE8, PXED, QAE2, QKE4, QME2, QSE8, QXB6, QXE4, QXE8, SME1, SXCC, SXE4, SXEM, VXE7
	32110-Z5K-820	.....	-	-	-	-	1	-----	QXE8, RHE4, RHE5
20	90630-751-000	CLIP, PURSE LOCK.....	-	1	-	1	-	-----	PXE8, PXED, QKE4, QME2, QMT, QSC9, QSE8, QXB6, QXEM, RHE4, RHE5, SME1, SXCC, SXEM, VKE4, VME4, VPE4, VPE5, VPEP, VWT4, VXE6, VXE9
			-	-	-	1	-	1029562	VMT2
			-	-	-	-	1	-----	PXE8, PXED, QKE4, QME2, QSE8, QXB6, RHE5, SME1, SXCC, SXEM
21	31510-ZE3-003	COIL ASSY., LAMP(12V/25W)....	-	1	-	1	1	-----	RDG4, RHQ6



# E-20-1

# IGNITION COIL(2)

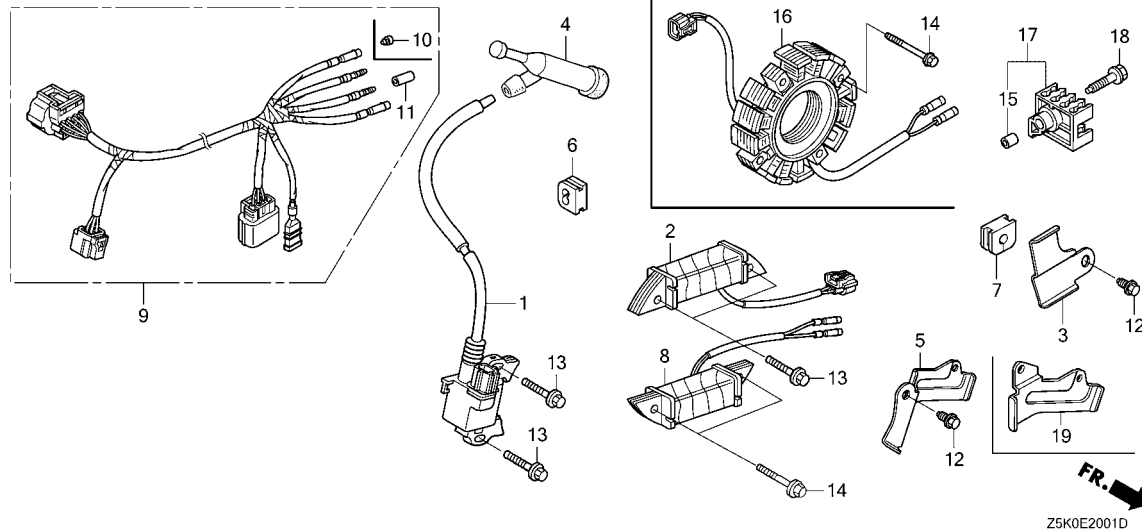

Ref. No.	L.O.N.	(Relative ref. Number) Description	F.R.T.
1	6141D2	COIL, IGNITION(A) .....	0.5
2	6141A9	COIL, POWER .....	0.7
4	6141B8	TERMINAL, HIGH TENSION .....	0.1
8	6131F3	COIL, CHARGE(A) .....	0.7
9	6111C0	HARNESS, ENGINE WIRE .....	0.4

Ref. No.	Part No.	Description	Reqd. QTY					Serial No.	Parts catalogue code
			GX 270 UT	GX 270 UT2	GX 270 RT	GX 270 RT2	GX 270 UT2X		
1	30500-Z5K-003	COIL ASSY., IGNITION.....	-	1	-	1	1	-----	PZMD, PZX8, QZA2, QZAV, QZD, QZDS, QZHW, QZK4, QZM2, QZMD, QZMH, QZML, QZRV, QZX4, QZXR, VZX7, VZXZ
	30500-Z5K-811	.....	-	1	-	-	-	-----	QZC, SZEC
2	30595-Z5T-W01	COIL ASSY., POWER.....	-	1	-	1	1	-----	PZMD, PZX8, QZA2, QZAV, QZC, QZD, QZDS, QZMD, QZML, QZRV, QZX4, QZXR, SZEC, VZX7, VZXZ
3	30596-Z5T-W00	BRACKET B, HARNESS.....	-	1	-	1	1	-----	PZMD, PZX8, QZA2, QZAV, QZC, QZD, QZDS, QZHW, QZK4, QZM2, QZMD, QZMH, QZML, QZRV, QZX4, QZXR, SZEC, VZX7, VZXZ
4	30700-Z1C-812	CAP ASSY., NOISE SUPPRESSOR (NGK Y-EZD)	-	1	-	1	-	-----	1552784 PZMD, QZA2, QZAV, QZC, QZD, QZDS, QZHW, QZM2, QZMD, QZML, QZRV, QZX4, QZXR, SZEC, VZX7
	30700-Z1C-813	.....	-	1	-	1	-	-----	1552785 PZMD, QZA2, QZAV, QZC, QZD, QZDS, QZHW, QZM2, QZMD, QZML, QZRV, QZX4, QZXR, SZEC, VZX7
	30700-Z1C-811	.....	-	1	-	-	-	-----	QZK4, QZMH
	30700-Z1C-813	.....	-	1	-	-	-	-----	1999999 PZX8
	30700-Z1C-813	.....	-	1	-	-	-	-----	2000001 PZX8
5	31511-Z5T-W00	CLAMPER, CORD.....	-	1	-	1	1	-----	PZMD, PZX8, QZA2, QZAV, QZMD, QZXR, VZX7, VZXZ
	31511-Z5T-W00	.....	-	1	-	1	1	-----	PZMD, PZX8, QZA2, QZAV, QZK4, QZMD, QZML, QZX4, QZXR, SZEC, VZX7, VZXZ
6	31512-ZE2-000	GROMMET, CORD.....	-	1	-	1	1	-----	PZMD, PZX8, QZA2, QZAV, QZC, QZD, QZDS, QZHW, QZK4, QZM2, QZMD, QZMH, QZML, QZRV, QZX4, QZXR, SZEC, VZX7, VZXZ
7	31512-Z5T-W00	GROMMET, CORD.....	-	1	-	1	1	-----	PZMD, PZX8, QZA2, QZAV, QZC, QZD, QZDS, QZHW, QZK4, QZM2, QZMD, QZMH, QZML, QZRV, QZX4, QZXR, SZEC, VZX7, VZXZ
8	31630-Z5T-W11	COIL ASSY., CHARGE(2.9A).....	-	1	-	1	1	-----	PZMD, QZA2, QZAV, QZMD, QZML, SZEC
	31630-Z5T-W01	COIL ASSY., CHARGE(0.9A).....	-	1	-	1	1	-----	PZX8, QZX4, QZXR, VZX7, VZXZ
9	32110-Z5K-W90	HARNESS ASSY., ENGINE WIRE...	-	1	-	-	-	-----	QZC, QZRV
	32110-Z5K-W80	.....	-	1	-	-	-	-----	QZD, QZDS
	32110-Z5K-W40	HARNESS ASSY., ENGINE WIRE (REMOTE)(SW)	-	1	-	-	-	-----	QZK4



# E-20-1

# IGNITION COIL(2)

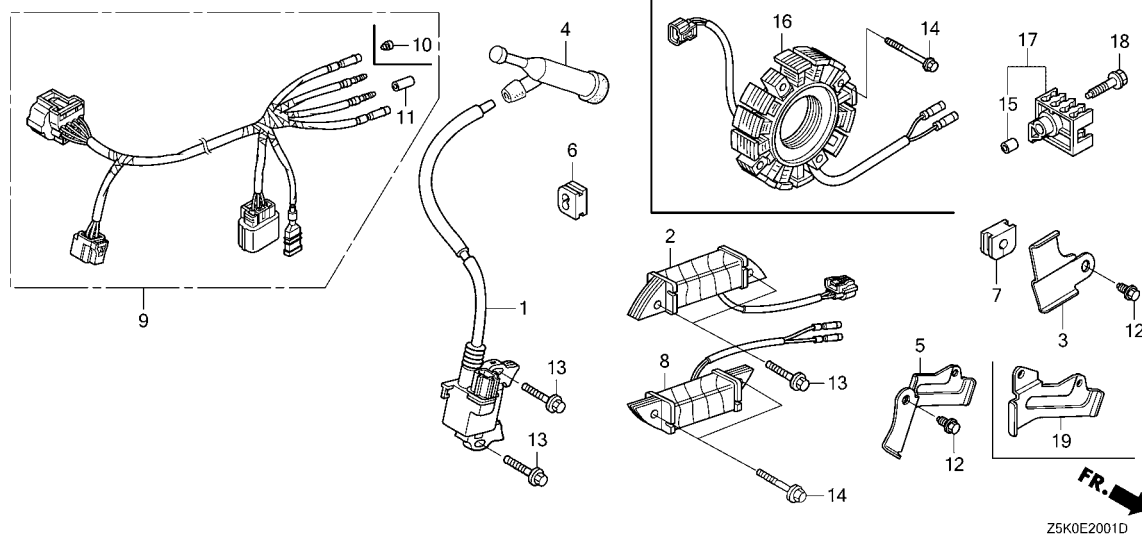

Ref. No.	Part No.	Description	Reqd. QTY					Serial No.	Parts catalogue code	
			GX 270 UT	GX 270 UT2	GX 270 RT	GX 270 RT2	GX 270 UT2X			
(9)	32110-Z5K-U02	HARNESS ASSY., ENGINE WIRE (HM, SW)	-	1	-	-	-	-----	QZMD	
	32110-Z5T-W00	HARNESS ASSY., ENGINE WIRE ...	-	1	-	-	-	-----	1187975 QZM2, QZMH	
	32110-Z5K-U00	HARNESS ASSY., ENGINE WIRE (HM, SW)	-	1	-	-	-	-----	1303618 PZMD	
	32110-Z5K-W10	HARNESS ASSY., ENGINE WIRE ...	-	1	-	-	-	-----	1353916 QZAV	
	32110-Z5K-W00	.....	-	1	-	-	-	-----	1433159 PZX8, QZA2, QZHW, QZX4, QZXR, SZEC, VZX7	
			-	1	-	-	-	1187976	1433159 QZM2, QZMH	
	32110-Z5K-U01	HARNESS ASSY., ENGINE WIRE (HM, SW)	-	1	-	-	-	1303619 1999999	PZMD	
	32110-Z5K-W11	HARNESS ASSY., ENGINE WIRE ...	-	1	-	-	-	1353917	-----	QZAV
	32110-Z5K-W01	.....	-	1	-	-	-	1433160	-----	PZX8, QZA2, QZHW, QZM2, QZMH, QZX4, QZXR, SZEC, VZX7
	32110-Z5K-U02	HARNESS ASSY., ENGINE WIRE (HM, SW)	-	1	-	-	-	2000001	-----	PZMD
	32110-ZBC-W10	HARNESS ASSY., ENGINE WIRE ...	-	-	-	-	1	-----	-----	QZML
	32110-Z5T-W11	.....	-	-	-	-	1	-----	-----	VZXZ
	32110-Z5K-U02	HARNESS ASSY., ENGINE WIRE (HM, SW)	-	-	-	-	-	-----	-----	PZMD, QZMD
	32110-Z5K-W01	HARNESS ASSY., ENGINE WIRE ...	-	-	-	-	1	-----	-----	PZX8, QZA2, QZXR, VZX7
	32110-Z5K-W11	.....	-	-	-	-	1	-----	-----	QZAV
10	32823-ZV5-003	PLUG, INNER CONNECTOR .....	-	1	-	-	-	-----	-----	PZMD, PZX8, QZA2, QZAV, QZHW, QZK4, QZM2, QZMH, QZX4, QZXR, SZEC VZX7
			-	2	-	-	-	-----	-----	QZC, QZD, QZDS, QZRV
			-	-	-	-	1	-----	-----	VZXZ
			-	-	-	-	1	-----	-----	PZMD, PZX8, QZA2, QZAV, QZXR, VZX7
11	32824-ZV5-003	PLUG, OUTER CONNECTOR .....	-	1	-	1	1	-----	-----	PZMD, PZX8, QZA2, QZAV, QZC, QZD, QZDS, QZHW, QZK4, QZM2, QZMD, QZMH QZML, QZRV, QZX4, QZXR, SZEC, VZX7, VZXZ

# E-20-1

# IGNITION COIL(2)

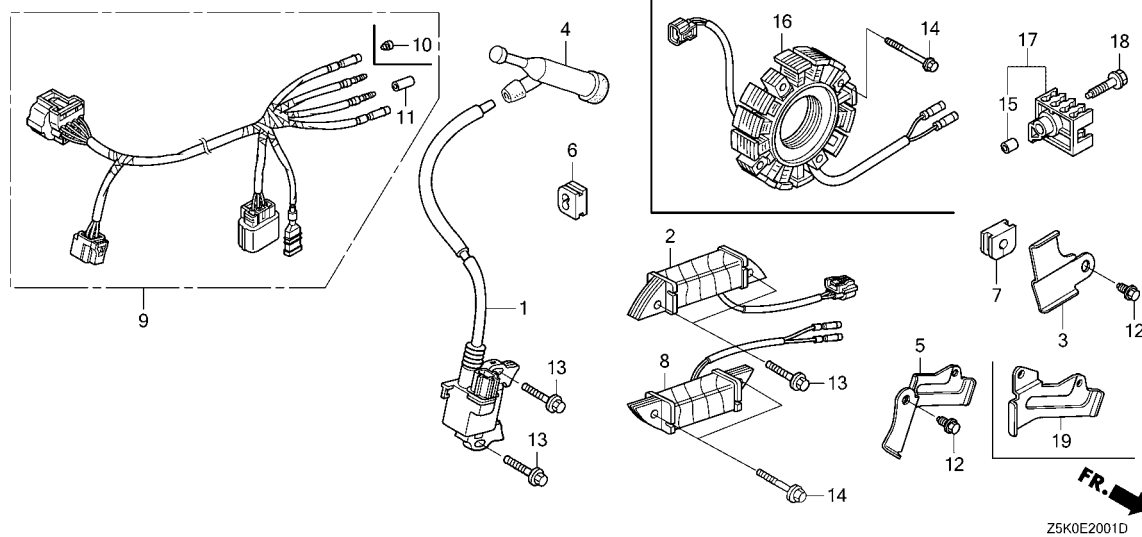

Ref. No.	Part No.	Description	Reqd. QTY					Serial No.	Parts catalogue code
			GX 270 UT	GX 270 UT2	GX 270 RT	GX 270 RT2	GX 270 UT2X		
12	90013-883-000	BOLT, FLANGE, 6X12(CT200).....	-	2	-	-	-	PZMD, PZX8, QZA2, QZAV, QZHW, QZK4, QZM2, QZMD, QZMH, QZX4, QZXR SZEC, VZX7 QZC, QZD, QZDS, QZRV QZML, VZXZ	
13	90015-883-000	BOLT, FLANGE, 6X28(CT200).....	-	4	-	-	2	PZMD, PZX8, QZA2, QZAV, QZMD, QZXR, VZX7 PZMD, PZX8, QZA2, QZAV, QZC, QZD, QZDS, QZMD, QZRV, QZX4, QZXR, SZEC VZX7 QZHW, QZK4, QZM2, QZMH QZML, VZXZ	
14	90121-952-000 90017-883-000	BOLT, FLANGE, 6X25(CT200)..... BOLT, FLANGE, 6X32(CT200).....	-	2	-	2	2	PZMD, PZX8, QZA2, QZAV, QZMD, QZXR, VZX7 PZMD, QZA2, QZAV, QZMD, SZEC QZHW, QZK4, QZM2, QZMH QZML	
15	17239-ZE1-000	COLLAR B, AIR CLEANER.....	-	1	-	1	1	PZMD, QZA2, QZAV, QZMD PZMD, QZK4, QZMD, QZML	
16	31630-Z5T-W31 31630-Z5T-W21	COIL ASSY., CHARGE(20A)..... COIL ASSY., CHARGE(12A).....	-	1	-	-	-	QZHW, QZMH QZK4, QZM2	
17	32111-Z5T-W00	HOLDER, CONNECTOR.....	-	1	-	1	1	PZMD, QZK4, QZMD, QZML	
18	90022-888-010	BOLT, FLANGE, 6X20(CT200).....	-	1	-	1	1	PZMD, QZK4, QZMD, QZML	
19	31511-Z5T-W10	CLAMPER, CORD.....	-	1	-	-	-	QZHW, QZM2, QZMH	



# E-20-10

# ELECTRONIC CONTROL UNIT

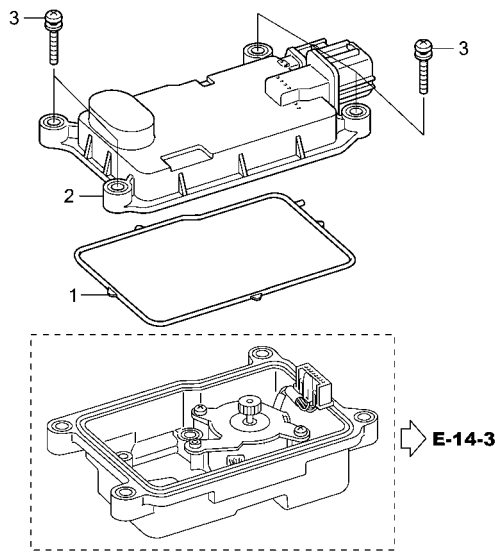

Ref. No.	L.O.N.	(Relative ref. Number) Description	F.R.T.
1	3111W6	SEAL, ELECTRONIC CONTROL UNIT COVER .....	0.3
2	6211A6	CONTROL UNIT, ELECTRONIC .....	0.6



Ref. No.	Part No.	Description	Reqd. QTY					Serial No.	Parts catalogue code
			GX 270 UT	GX 270 UT2	GX 270 RT	GX 270 RT2	GX 270 UT2X		
1	16755-Z5T-W00	SEAL, ELECTRONIC CONTROL UNIT COVER	-	1	-	1	1	-----	PZMD, PZX8, QZA2, QZAV, QZC, QZD, QZDS, QZHW, QZK4, QZM2, QZMD, QZMH, QZML, QZRV, QZX4, QZXR, SZEC, VZX7, VZXZ
2	34750-Z5T-V72	CONTROL UNIT, ELECTRONIC.....	-	1	-	1	1	-----	PZMD, QZMD, QZML
	34750-Z5T-V31	.....	-	1	-	-	1	-----	QZXR
	34750-Z5T-U41	.....	-	1	-	-	-	-----	QZC
	34750-Z5T-V51	.....	-	1	-	-	-	-----	QZD
	34750-Z5T-V91	.....	-	1	-	-	-	-----	QZDS
	34750-Z5T-V41	.....	-	1	-	-	-	-----	QZHW
	34750-Z5T-V21	.....	-	1	-	-	-	-----	QZMH
	34750-Z5T-V81	.....	-	1	-	-	-	-----	QZRV
	34750-Z5T-V61	.....	-	1	-	-	-	-----	SZEC
	34750-Z5T-W22	.....	-	1	-	-	-	-----	1357270 VZX7
	34750-Z5T-W61	.....	-	1	-	-	-	-----	1357526 PZX8, QZA2, QZX4
	34750-Z5T-W11	.....	-	1	-	-	-	-----	1357718 QZAV
	34750-Z5T-W71	.....	-	1	-	-	-	-----	1357862 QZK4, QZM2
	34750-Z5T-W23	.....	-	1	-	-	1357271	-----	VZX7
	34750-Z5T-W62	.....	-	1	-	-	1357527	-----	PZX8, QZA2, QZX4
	34750-Z5T-V81	.....	-	1	-	-	1357719	-----	QZAV
	34750-Z5T-W72	.....	-	1	-	-	1357863	-----	QZK4, QZM2
	34750-ZBH-W51	.....	-	-	-	1	-	-----	VZXZ
	34750-Z5T-W62	.....	-	-	-	-	1	-----	PZX8, QZA2
	34750-Z5T-V81	.....	-	-	-	-	1	-----	QZAV
	34750-Z5T-W23	.....	-	-	-	-	1	-----	VZX7
3	93891-04020-07	SCREW-WASHER, 4X20 .....	-	4	-	4	4	-----	PZMD, PZX8, QZA2, QZAV, QZC, QZD, QZDS, QZHW, QZK4, QZM2, QZMD, QZMH, QZML, QZRV, QZX4, QZXR, SZEC, VZX7, VZXZ

# E-21

# STARTER MOTOR(1)

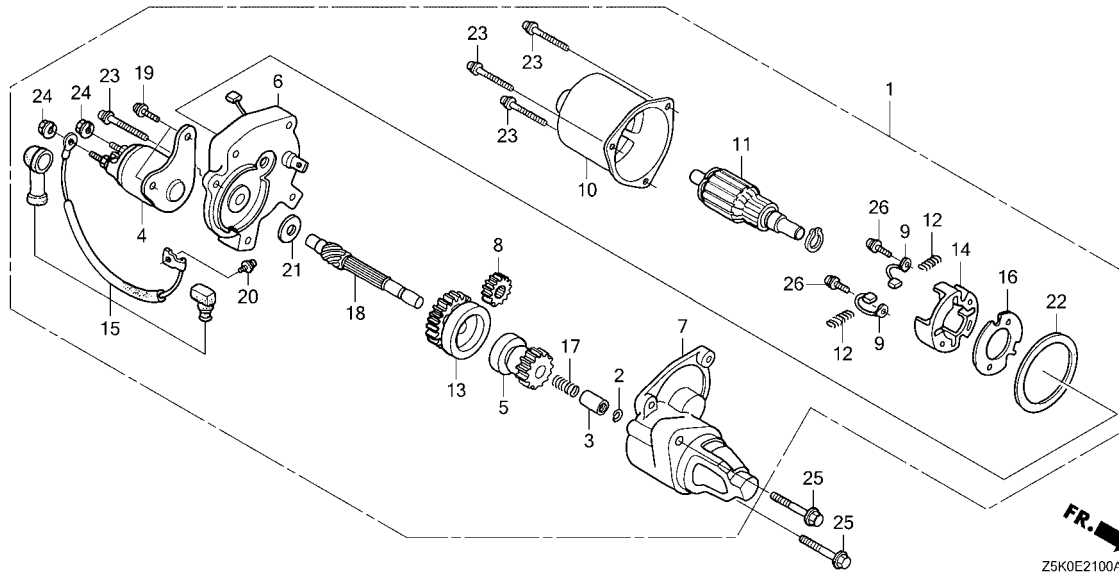

Ref. No.	L.O.N.	(Relative ref. Number) Description	F.R.T.
1	6121D5	MOTOR, STARTER .....	0.2
4	6121E5	CONTACTOR, STARTER .....	0.2
5		(18)	
	6121B0	CLUTCH, OVERRUNNING .....	0.4
6	6121C3	BRACKET, STARTER :CENTER .....	0.4
7	6121D2	BRACKET, STARTER :FRONT .....	0.3
8	6121B2	GEAR SET, STARTER PINION .....	0.4
9	6121A9	BRUSH, STARTER .....	0.4
11	6121A0	ARMATURE, STARTER .....	0.4
13	6121B5	GEAR, STARTER REDUCTION .....	0.4

Ref. No.	Part No.	Description	Reqd. QTY					Serial No.	Parts catalogue code
			GX 270 UT	GX 270 UT2	GX 270 RT	GX 270 RT2	GX 270 UT2X		
1	31200-ZH9-013	MOTOR ASSY., STARTER.....	1	-	1	1	-	-----	HEA2, HEA8, HKS8, PAE2, PXED, QAE2, QAE6, QKE4, QME2, QMT, QSC9, QXB6, QXE4, RHE2, RHE4, RHES, SME1, SXE4, VDE2, VKB2, VKE4, VME4, VPE2, VPE4, VPE5, VPEP, VWT4, VXE6, VXE7, VXE9
	31200-ZH9-003	.....	1	-	-	-	-	-----	1116255 LXE8, PXE8, QSE8, QXE8, SXE8
	31200-ZH9-013	.....	1	-	-	-	-	-----	1116256 LXE8, PXE8, QSE8, QXE8, SXE8
			-	1	-	-	1	-----	HEA2, HKS8, PAE2, PXE8, PXED, QAE2, QKE4, QME2, QSC9, QSE8, QXB6, QXE4, QXE8, QXEM, RHE4, RHE5, SME1, SXCC, SXE4, SXEM, VME4, VXE6, VXE7, VXE9
2	31201-ZA1-003	RING, SNAP.....	-	-	-	1	-	-----	1007381 VMT2
			1	1	1	1	1	-----	HEA2, HEA8, HKS8, LXE8, PAE2, PXE8, PXED, QAE2, QAE6, QKE4, QME2, QMT, QSC9, QSE8, QXB6, QXE4, QXE8, QXEM, RHE2, RHE4, RHE5, RHES, SME1, SXCC, SXE4, SXE8, SXEM, VDE2, VKB2, VKE4, VME4, VPE2, VPE4, VPE5, VPEP, VWT4, VXE6, VXE7, VXE9
3	31202-ZA1-003	COLLAR, CLUTCH STOP.....	-	-	-	1	-	-----	1007381 VMT2
			1	1	1	1	1	-----	HEA2, HEA8, HKS8, LXE8, PAE2, PXE8, PXED, QAE2, QAE6, QKE4, QME2, QMT, QSC9, QSE8, QXB6, QXE4, QXE8, QXEM, RHE2, RHE4, RHE5, RHES, SME1, SXCC, SXE4, SXE8, SXEM, VDE2, VKB2, VKE4, VME4, VPE2, VPE4, VPE5, VPEP, VWT4, VXE6, VXE7, VXE9
4	31204-ZA0-003	CONTACTOR ASSY. ....	-	-	-	1	-	-----	1007381 VMT2
			1	1	1	1	1	-----	HEA2, HEA8, HKS8, LXE8, PAE2, PXE8, PXED, QAE2, QAE6, QKE4, QME2, QMT, QSC9, QSE8, QXB6, QXE4, QXE8, QXEM, RHE2, RHE4, RHE5, RHES, SME1, SXCC, SXE4, SXE8, SXEM, VDE2, VKB2, VKE4, VME4, VPE2, VPE4, VPE5, VPEP, VWT4, VXE6, VXE7, VXE9
5	31207-ZH9-003	CLUTCH COMP., OVERRUNNING ....	-	-	-	1	-	-----	1007381 VMT2
			1	1	1	1	1	-----	HEA2, HEA8, HKS8, LXE8, PAE2, PXE8, PXED, QAE2, QAE6, QKE4, QME2, QMT, QSC9, QSE8, QXB6, QXE4, QXE8, QXEM, RHE2, RHE4, RHE5, RHES, SME1, SXCC, SXE4, SXE8, SXEM, VDE2, VKB2, VKE4, VME4, VPE2, VPE4, VPE5, VPEP, VWT4, VXE6, VXE7, VXE9
			-	-	-	1	-	-----	1007381 VMT2



# E-21

# STARTER MOTOR(1)

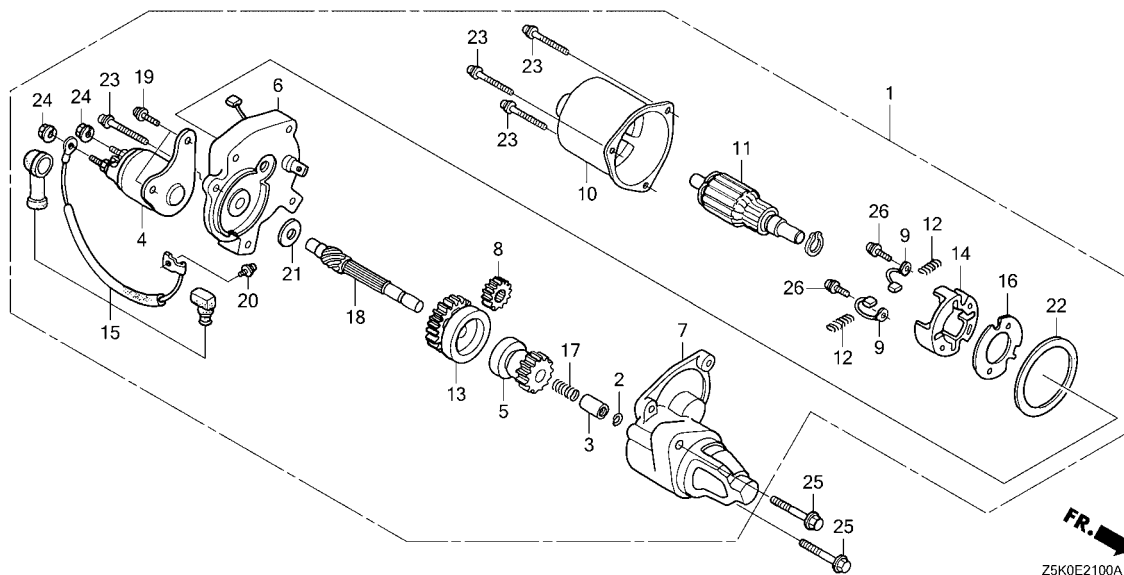

Ref. No.	Part No.	Description	Reqd. QTY					Serial No.	Parts catalogue code
			GX 270 UT	GX 270 UT2	GX 270 RT	GX 270 RT2	GX 270 UT2X		
6	31211-ZE2-003	BRACKET, CENTER	1	1	1	1	1	HEA2, HEA8, HKS8, LXE8, PAE2, PXE8, PXED, QAE2, QAE6, QKE4, QME2 QMT, QSC9, QSE8, QXB6, QXE4, QXE8, QXEM, RHE2, RHE4, RHE5, RHES SME1, SXCC, SXE4, SXE8, SXEM, VDE2, VKB2, VKE4, VME4, VPE2, VPE4 VPE5, VPEP, VWT4, VXE6, VXE7, VXE9	
7	31212-ZE2-003	BRACKET, FR.	-	-	-	1	-	1007381 VMT2	
8	31213-ZE2-003	GEAR, DRIVE PINION	1	1	1	1	1	1007381 VMT2	
9	31215-ZE2-003	BRUSH	-	-	-	1	-	1007381 VMT2	
10	31216-ZE2-003	YOKE COMP.	-	-	-	2	-	1007381 VMT2	
			1	1	1	1	1	HEA2, HEA8, HKS8, LXE8, PAE2, PXE8, PXED, QAE2, QAE6, QKE4, QME2 QMT, QSC9, QSE8, QXB6, QXE4, QXE8, QXEM, RHE2, RHE4, RHE5, RHES SME1, SXCC, SXE4, SXE8, SXEM, VDE2, VKB2, VKE4, VME4, VPE2, VPE4 VPE5, VPEP, VWT4, VXE6, VXE7, VXE9	
			-	-	-	1	-	1007381 VMT2	

# E-21

# STARTER MOTOR(1)

Ref. No.	Part No.	Description	Reqd. QTY					Serial No.	Parts catalogue code
			GX 270 UT	GX 270 UT2	GX 270 RT	GX 270 RT2	GX 270 UT2X		
11	31217-ZE2-003	ARMATURE COMP. ....	1	1	1	1	1	-----	HEA2, HEA8, HKS8, LXE8, PAE2, PXE8, PXED, QAE2, QAE6, QKE4, QME2 QMT, QSC9, QSE8, QXB6, QXE4, QXE8, QXEM, RHE2, RHE4, RHE5, RHES SME1, SXCC, SXE4, SXE8, SXEM, VDE2, VKB2, VKE4, VME4, VPE2, VPE4 VPE5, VPEP, VWT4, VXE6, VXE7, VXE9
			-	-	-	1	-	1007381	VMT2
12	31219-ZE2-003	SPRING, BRUSH RETURN .....	4	4	4	4	4	-----	HEA2, HEA8, HKS8, LXE8, PAE2, PXE8, PXED, QAE2, QAE6, QKE4, QME2 QMT, QSC9, QSE8, QXB6, QXE4, QXE8, QXEM, RHE2, RHE4, RHE5, RHES SME1, SXCC, SXE4, SXE8, SXEM, VDE2, VKB2, VKE4, VME4, VPE2, VPE4 VPE5, VPEP, VWT4, VXE6, VXE7, VXE9
			-	-	-	4	-	1007381	VMT2
13	31222-ZE3-791	GEAR, REDUCTION .....	1	1	1	1	1	-----	HEA2, HEA8, HKS8, LXE8, PAE2, PXE8, PXED, QAE2, QAE6, QKE4, QME2 QMT, QSC9, QSE8, QXB6, QXE4, QXE8, QXEM, RHE2, RHE4, RHE5, RHES SME1, SXCC, SXE4, SXE8, SXEM, VDE2, VKB2, VKE4, VME4, VPE2, VPE4 VPE5, VPEP, VWT4, VXE6, VXE7, VXE9
			-	-	-	1	-	1007381	VMT2
14	31231-ZE2-003	HOLDER, BRUSH .....	1	1	1	1	1	-----	HEA2, HEA8, HKS8, LXE8, PAE2, PXE8, PXED, QAE2, QAE6, QKE4, QME2 QMT, QSC9, QSE8, QXB6, QXE4, QXE8, QXEM, RHE2, RHE4, RHE5, RHES SME1, SXCC, SXE4, SXE8, SXEM, VDE2, VKB2, VKE4, VME4, VPE2, VPE4 VPE5, VPEP, VWT4, VXE6, VXE7, VXE9
			-	-	-	1	-	1007381	VMT2
15	31232-ZE3-003	WIRE, WATER COVER .....	1	1	1	1	1	-----	HEA2, HEA8, HKS8, LXE8, PAE2, PXE8, PXED, QAE2, QAE6, QKE4, QME2 QMT, QSC9, QSE8, QXB6, QXE4, QXE8, QXEM, RHE2, RHE4, RHE5, RHES SME1, SXCC, SXE4, SXE8, SXEM, VDE2, VKB2, VKE4, VME4, VPE2, VPE4 VPE5, VPEP, VWT4, VXE6, VXE7, VXE9
			-	-	-	1	-	1007381	VMT2
16	31233-ZE2-003	INSULATOR .....	1	1	1	1	1	-----	HEA2, HEA8, HKS8, LXE8, PAE2, PXE8, PXED, QAE2, QAE6, QKE4, QME2 QMT, QSC9, QSE8, QXB6, QXE4, QXE8, QXEM, RHE2, RHE4, RHE5, RHES SME1, SXCC, SXE4, SXE8, SXEM, VDE2, VKB2, VKE4, VME4, VPE2, VPE4 VPE5, VPEP, VWT4, VXE6, VXE7, VXE9
			-	-	-	1	-	1007381	VMT2
17	31244-ZH9-003	SPRING .....	1	1	1	1	1	-----	HEA2, HEA8, HKS8, LXE8, PAE2, PXE8, PXED, QAE2, QAE6, QKE4, QME2 QMT, QSC9, QSE8, QXB6, QXE4, QXE8, QXEM, RHE2, RHE4, RHE5, RHES SME1, SXCC, SXE4, SXE8, SXEM, VDE2, VKB2, VKE4, VME4, VPE2, VPE4 VPE5, VPEP, VWT4, VXE6, VXE7, VXE9
			-	-	-	1	-	1007381	VMT2
18	31245-ZH9-003	SHAFT .....	1	1	1	1	1	-----	HEA2, HEA8, HKS8, LXE8, PAE2, PXE8, PXED, QAE2, QAE6, QKE4, QME2 QMT, QSC9, QSE8, QXB6, QXE4, QXE8, QXEM, RHE2, RHE4, RHE5, RHES SME1, SXCC, SXE4, SXE8, SXEM, VDE2, VKB2, VKE4, VME4, VPE2, VPE4 VPE5, VPEP, VWT4, VXE6, VXE7, VXE9
			-	-	-	1	-	1007381	VMT2
19	90007-ZE2-003	BOLT-WASHER, 5X14 .....	2	2	2	2	2	-----	HEA2, HEA8, HKS8, LXE8, PAE2, PXE8, PXED, QAE2, QAE6, QKE4, QME2 QMT, QSC9, QSE8, QXB6, QXE4, QXE8, QXEM, RHE2, RHE4, RHE5, RHES SME1, SXCC, SXE4, SXE8, SXEM, VDE2, VKB2, VKE4, VME4, VPE2, VPE4 VPE5, VPEP, VWT4, VXE6, VXE7, VXE9
			-	-	-	2	-	1007381	VMT2
20	90110-ZE2-003	SCREW-WASHER, 4X6 .....	1	1	1	1	1	-----	HEA2, HEA8, HKS8, LXE8, PAE2, PXE8, PXED, QAE2, QAE6, QKE4, QME2 QMT, QSC9, QSE8, QXB6, QXE4, QXE8, QXEM, RHE2, RHE4, RHE5, RHES SME1, SXCC, SXE4, SXE8, SXEM, VDE2, VKB2, VKE4, VME4, VPE2, VPE4 VPE5, VPEP, VWT4, VXE6, VXE7, VXE9
			-	-	-	1	-	1007381	VMT2
21	90403-ZH9-003	WASHER, SK .....	1	1	1	1	1	-----	HEA2, HEA8, HKS8, LXE8, PAE2, PXE8, PXED, QAE2, QAE6, QKE4, QME2 QMT, QSC9, QSE8, QXB6, QXE4, QXE8, QXEM, RHE2, RHE4, RHE5, RHES SME1, SXCC, SXE4, SXE8, SXEM, VDE2, VKB2, VKE4, VME4, VPE2, VPE4 VPE5, VPEP, VWT4, VXE6, VXE7, VXE9
			-	-	-	1	-	1007381	VMT2



E-21

STARTER MOTOR(1)

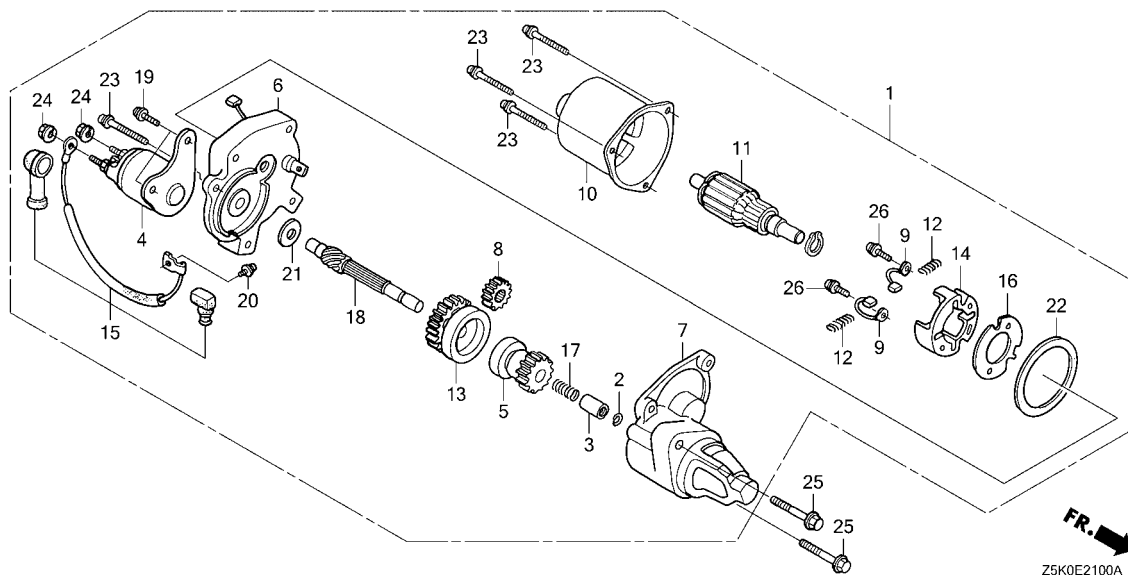

Ref. No.	Part No.	Description	Reqd. QTY					Serial No.	Parts catalogue code
			GX 270 UT	GX 270 UT2	GX 270 RT	GX 270 RT2	GX 270 UT2X		
22	91601-ZE2-003	PACKING	1	1	1	1	1	HEA2, HEA8, HKS8, LXE8, PAE2, PXE8, PXED, QAE2, QAE6, QKE4, QME2 QMT, QSC9, QSE8, QXB6, QXE4, QXE8, QXEM, RHE2, RHE4, RHE5, RHES SME1, SXCC, SXE4, SXE8, SXEM, VDE2, VKB2, VKE4, VME4, VPE2, VPE4 VPE5, VPEP, VWT4, VXE6, VXE7, VXE9	
23	93892-05032-18	SCREW-WASHER, 5X32	-	-	-	1	-	1007381 VMT2	
24	94070-06080	NUT-WASHER, 6MM	-	-	-	4	-	1007381 VMT2	
25	95701-08040-00	BOLT, FLANGE, 8X40	-	-	-	2	-	1007381 VMT2	
26	31219-ZE3-003	SCREW-WASHER, 4X14	2	2	2	2	2	HEA2, HEA8, HKS8, LXE8, PAE2, PXE8, PXED, QAE2, QAE6, QKE4, QME2 QMT, QSC9, QSE8, QXB6, QXE4, QXE8, QXEM, RHE2, RHE4, RHE5, RHES SME1, SXCC, SXE4, SXE8, SXEM, VDE2, VKB2, VKE4, VME4, VPE2, VPE4 VPE5, VPEP, VWT4, VXE6, VXE7, VXE9	
			-	-	-	2	-	1007381 VMT2	
			-	-	-	2	-	1007381 VMT2	

# E-21-1

# STARTER MOTOR(2)

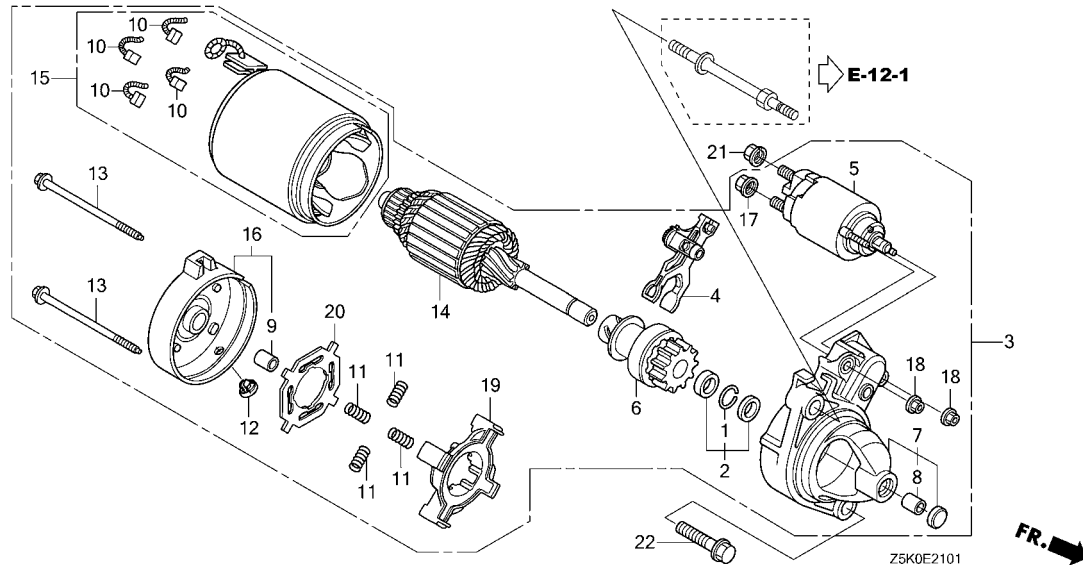

Ref. No.	L.O.N.	(Relative ref. Number) Description	F.R.T.
3	6121E0	MOTOR, STARTER(A) .....	0.4
5	6121F5	SWITCH, STARTER MAGNETIC(A) ..	0.6
6		(1,2)	
	6121D8	CLUTCH, OVERRUNNING(A) .....	0.8
10	6121D7	BRUSH, STARTER(A) .....	0.7
14	6121C4	ARMATURE, STARTER(A) .....	0.9
15	6121D1	YOKE, STARTER .....	0.6
19		(11)	
	6121B6	HOLDER, STARTER BRUSH .....	0.5

Ref. No.	Part No.	Description	Reqd. QTY					Serial No.	Parts catalogue code
			GX 270 UT	GX 270 UT2	GX 270 RT	GX 270 RT2	GX 270 UT2X		
1	30201-PH9-004	RING, SNAP(DENSO) .....	-	1	-	1	1	-----	PZMD, PZX8, QZA2, QZAV, QZHW, QZK4, QZM2, QZMD, QZMH, QZML, QZX4 QZXR, SZEC, VZX7, VZXZ
2	30202-PZ1-003	COLLAR SET, CLUTCH STOP .....	-	1	-	1	1	-----	PZMD, PZX8, QZA2, QZAV, QZHW, QZK4, QZM2, QZMD, QZMH, QZML, QZX4 QZXR, SZEC, VZX7, VZXZ
3	31200-Z5T-W01	MOTOR ASSY., STARTER .....	-	1	-	1	1	-----	PZMD, PZX8, QZA2, QZAV, QZHW, QZK4, QZM2, QZMD, QZMH, QZML, QZX4 QZXR, SZEC, VZX7, VZXZ
4	31203-PH9-004	LEVER, PINION DRIVE .....	-	1	-	1	1	-----	PZMD, PZX8, QZA2, QZAV, QZHW, QZK4, QZM2, QZMD, QZMH, QZML, QZX4 QZXR, SZEC, VZX7, VZXZ
5	31204-Z2E-003	SWITCH ASSY., MAGNET .....	-	1	-	1	1	-----	PZMD, PZX8, QZA2, QZAV, QZHW, QZK4, QZM2, QZMD, QZMH, QZML, QZX4 QZXR, SZEC, VZX7, VZXZ
6	31207-ZE9-H01	CLUTCH COMP., OVERRUNNING .....	-	1	-	1	1	-----	PZMD, PZX8, QZA2, QZAV, QZHW, QZK4, QZM2, QZMD, QZMH, QZML, QZX4 QZXR, SZEC, VZX7, VZXZ
7	31208-Z5T-W00	HOUSING COMP., DRIVE SIDE .....	-	1	-	1	1	-----	PZMD, PZX8, QZA2, QZAV, QZHW, QZK4, QZM2, QZMD, QZMH, QZML, QZX4 QZXR, SZEC, VZX7, VZXZ
8	31209-PH9-004	BEARING A .....	-	1	-	1	1	-----	PZMD, PZX8, QZA2, QZAV, QZHW, QZK4, QZM2, QZMD, QZMH, QZML, QZX4 QZXR, SZEC, VZX7, VZXZ
9	31210-PH9-004	BEARING B .....	-	1	-	1	1	-----	PZMD, PZX8, QZA2, QZAV, QZHW, QZK4, QZM2, QZMD, QZMH, QZML, QZX4 QZXR, SZEC, VZX7, VZXZ
10	31211-PH9-004	BRUSH .....	-	4	-	4	4	-----	PZMD, PZX8, QZA2, QZAV, QZHW, QZK4, QZM2, QZMD, QZMH, QZML, QZX4 QZXR, SZEC, VZX7, VZXZ
11	31212-PH9-004	SPRING, BRUSH .....	-	4	-	4	4	-----	PZMD, PZX8, QZA2, QZAV, QZHW, QZK4, QZM2, QZMD, QZMH, QZML, QZX4 QZXR, SZEC, VZX7, VZXZ
12	31213-P64-N01	COVER .....	-	1	-	1	1	-----	PZMD, PZX8, QZA2, QZAV, QZHW, QZK4, QZM2, QZMD, QZMH, QZML, QZX4 QZXR, SZEC, VZX7, VZXZ
13	31214-PH9-004	BOLT, THROUGH .....	-	2	-	2	2	-----	PZMD, PZX8, QZA2, QZAV, QZHW, QZK4, QZM2, QZMD, QZMH, QZML, QZX4 QZXR, SZEC, VZX7, VZXZ



# E-21-1

# STARTER MOTOR(2)

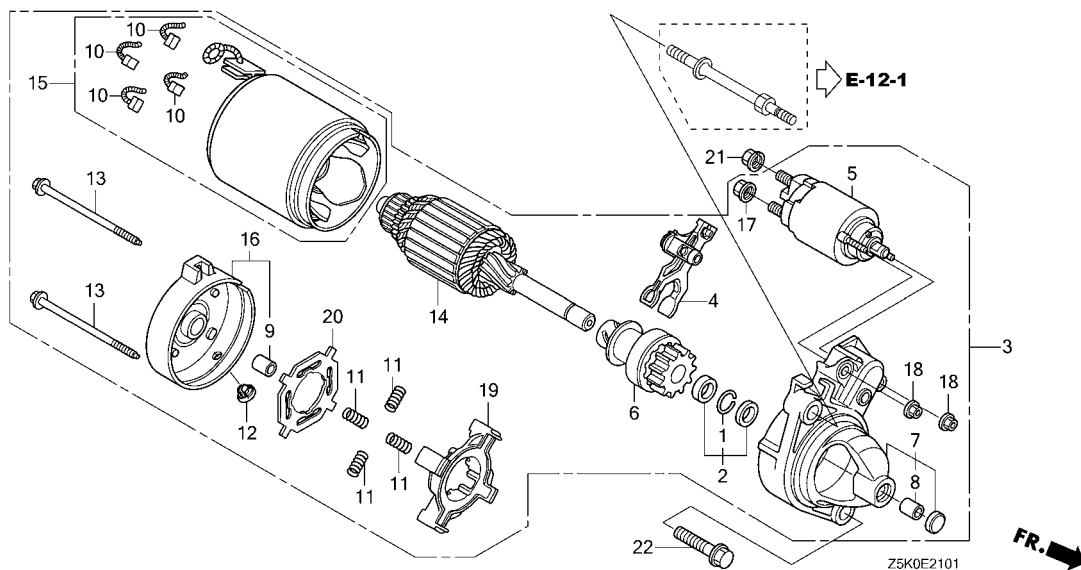

Ref. No.	Part No.	Description	Reqd. QTY					Serial No.	Parts catalogue code
			GX 270 UT	GX 270 UT2	GX 270 RT	GX 270 RT2	GX 270 UT2X		
14	31217-Z0A-003	ARMATURE COMP. ....	-	1	-	1	1	-----	PZMD, PZX8, QZA2, QZAV, QZHW, QZK4, QZM2, QZMD, QZMH, QZML, QZX4 QZXR, SZEC, VZX7, VZXZ
15	31218-PH9-004	YOKE COMP. ....	-	1	-	1	1	-----	PZMD, PZX8, QZA2, QZAV, QZHW, QZK4, QZM2, QZMD, QZMH, QZML, QZX4 QZXR, SZEC, VZX7, VZXZ
16	31219-Z5T-W00	FRAME COMP., COMMUTATOR END ..	-	1	-	1	1	-----	PZMD, PZX8, QZA2, QZAV, QZHW, QZK4, QZM2, QZMD, QZMH, QZML, QZX4 QZXR, SZEC, VZX7, VZXZ
17	31220-PH9-004	NUT, HEX., 8MM .....	-	1	-	1	1	-----	PZMD, PZX8, QZA2, QZAV, QZHW, QZK4, QZM2, QZMD, QZMH, QZML, QZX4 QZXR, SZEC, VZX7, VZXZ
18	31223-PA0-006	NUT, HEX.(6MM) .....	-	2	-	2	2	-----	PZMD, PZX8, QZA2, QZAV, QZHW, QZK4, QZM2, QZMD, QZMH, QZML, QZX4 QZXR, SZEC, VZX7, VZXZ
19	31231-PH9-004	HOLDER, BRUSH .....	-	1	-	1	1	-----	PZMD, PZX8, QZA2, QZAV, QZHW, QZK4, QZM2, QZMD, QZMH, QZML, QZX4 QZXR, SZEC, VZX7, VZXZ
20	31233-PH9-004	INSULATOR, BRUSH HOLDER .....	-	1	-	1	1	-----	PZMD, PZX8, QZA2, QZAV, QZHW, QZK4, QZM2, QZMD, QZMH, QZML, QZX4 QZXR, SZEC, VZX7, VZXZ
21	94070-08080	NUT-WASHER, 8MM .....	-	1	-	1	1	-----	PZMD, PZX8, QZA2, QZAV, QZHW, QZK4, QZM2, QZMD, QZMH, QZML, QZX4 QZXR, SZEC, VZX7, VZXZ
22	95701-10040-00	BOLT, FLANGE, 10X40 .....	-	1	-	1	1	-----	PZMD, PZX8, QZA2, QZAV, QZHW, QZK4, QZM2, QZMD, QZMH, QZML, QZX4 QZXR, SZEC, VZX7, VZXZ

E-22

CONTROL

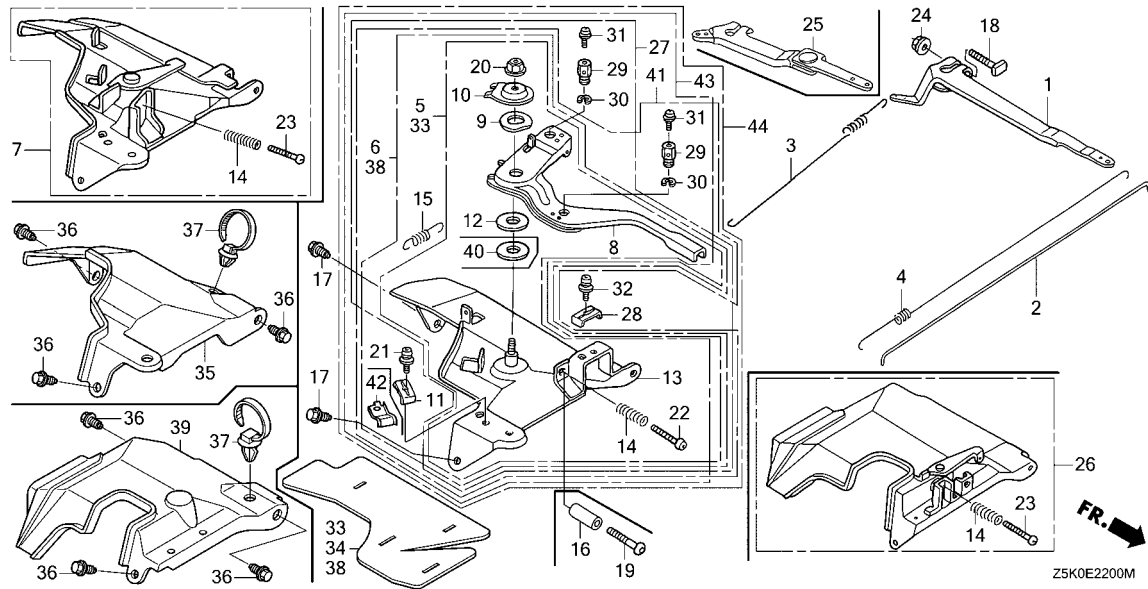

Ref. No.	L.O.N.	(Relative ref. Number) Description	F.R.T.
1		(25)	
1	1161A0	ARM, GOVERNOR .....	0.2
2	1161B1	ROD, GOVERNOR .....	0.3
3	1161C5	SPRING, GOVERNOR .....	0.2
4	1161C2	SPRING, THROTTLE RETURN .....	0.3
5		(6,7,26,27,33,34,38,41,43,44)	
5	1161A5	CONTROL, THROTTLE/GOVERNOR ...	0.2
8	1161A8	LEVER, CONTROL .....	0.3
13	1161A2	BASE, CONTROL .....	0.3
35		(39)	
	4141E2	SHROUD, ENGINE :UPPER .....	0.4

Ref. No.	Part No.	Description	Reqd. QTY					Serial No.	Parts catalogue code
			GX 270 UT	GX 270 UT2	GX 270 RT	GX 270 RT2	GX 270 UT2X		
1	16551-ZE2-000	ARM, GOVERNOR .....	1	1	1	1	1	-----	HA2, HEA2, HEA8, HKS8, HX26, HX8, HXQ4, LXE8, LXQ4, LXU, PA2, PAE2, PX26, PXE8, PXED, PXU, QA2, QA26, QA4, QAE2, QAE6, QAG2, QAQ4, QAR2, QAW, QC1, QC2, QC9, QCWT, QE, QH26, QHB4, QHQ4, QKE4, QME2, QMT, QSC9, QSE8, QWA4, QWH2, QXB2, QXB6, QXB7, QXB9, QXC2, QXC4, QXC6, QXC9, QXCU, QXE4, QXE8, QXEM, QXQ4, QXU, QXUZ, QZK4, RA2, RDG4, RH26, RHE2, RHE4, RHE5, RHES, RHG4, RHQ4, RHQ5, RHQ6, RSC2, RXQ4, RXU, SAX4, SAXC, SCM, SHQ4, SHQ5, SMAH, SMC2, SMC4, SME1, SME6, SMRB, SMX2, SMXC, SWA2, SWA4, SWC4, SWS4, SXB7, SXB9, SXCC, SXE4, SXE8, SXEM, SXQ4, SXU, VA2, VDE2, VKQ4, VMA4, VME4, VN17, VNT2, VPE2, VPE4, VPE5, VPEP, VPX4, VPX5, VPX9, VS37, VS39, VSD7, VSD9, VSH7, VV12, VVN2, VVT4, VX2, VXB7, VXB9, VXE6, VXE7, VXE9, VXQ4, VXU1, WKT, WMT8
2	16555-ZE2-000	ROD, GOVERNOR .....	-	-	-	1	-	-----	1029562 VMT2
3	16561-ZH9-U30	SPRING, GOVERNOR .....	1	1	1	1	1	-----	HA2, HEA2, HEA8, HKS8, HX26, HX8, HXQ4, LXE8, LXQ4, LXU, PA2, PAE2, PX26, PXE8, PXED, PXU, QA2, QA26, QA4, QAE2, QAE6, QAG2, QAQ4, QAR2, QAW, QC1, QC2, QC9, QCWT, QE, QH26, QHB4, QHQ4, QKE4, QME2, QMT, QSC9, QSE8, QWA4, QWH2, QXB2, QXB6, QXB7, QXB9, QXC2, QXC4, QXC6, QXC9, QXCU, QXE4, QXE8, QXEM, QXQ4, QXU, QXUZ, QZK4, RA2, RDG4, RH26, RHE2, RHE4, RHE5, RHES, RHG4, RHQ4, RHQ5, RHQ6, RSC2, RXQ4, RXU, SAX4, SAXC, SCM, SHQ4, SHQ5, SMAH, SMC2, SMC4, SME1, SME6, SMRB, SMX2, SMXC, SWA2, SWA4, SWC4, SWS4, SXB7, SXB9, SXCC, SXE4, SXE8, SXEM, SXQ4, SXU, VA2, VAG2, VDE2, VKB2, VKE4, VKQ4, VKX4, VMA4, VME4, VMGN, VMT2, VN17, VNT2, VPE2, VPE4, VPE5, VPEP, VPX4, VPX5, VPX9, VS37, VS39, VSD7, VSD9, VSH7, VV12, VVA2, VVN2, VVT4, VX2, VXB7, VXB9, VXE6, VXE7, VXE9, VXQ4, VXU1, WKT, WMT8



E-22

CONTROL

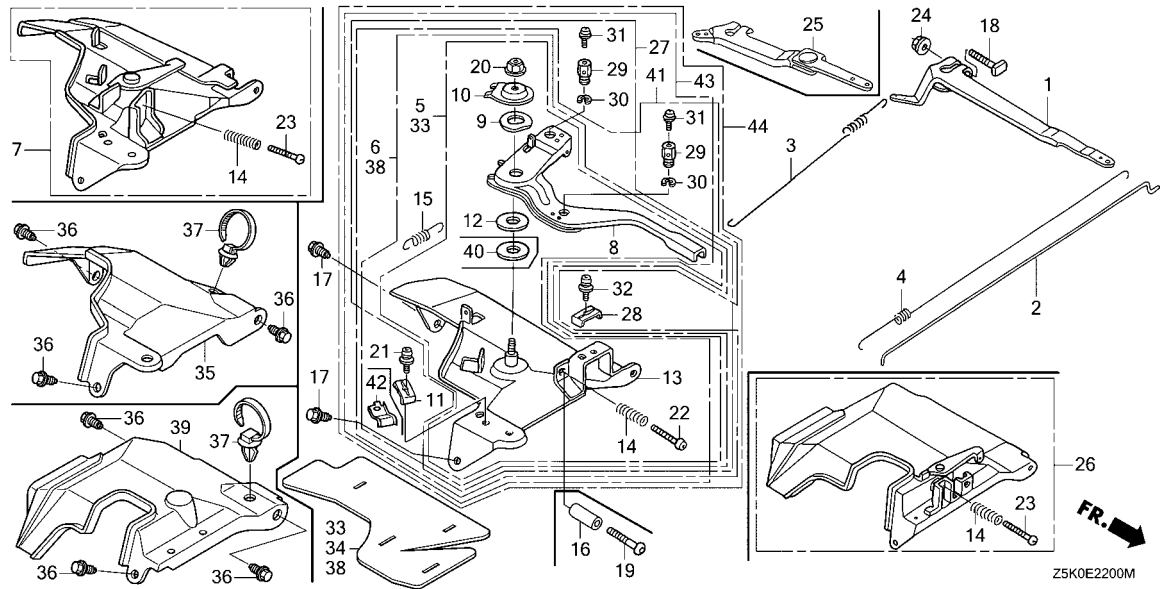

Ref. No.	Part No.	Description	Reqd. QTY					Serial No.	Parts catalogue code
			GX 270 UT	GX 270 UT2	GX 270 RT	GX 270 RT2	GX 270 UT2X		
(3)	16561-ZE2-000	SPRING, GOVERNOR(L=145.0MM) (WIRE DIAMETER 1.0MM)	1	1	1	-	1	-----	HA2, HEA2, HEA8, HKS8, HX26, HX8, HXQ4, LXE8, LXQ4, LXU, PA2, PAE2, PX26, PXE8, PXED, PXU, QA2, QA26, QA4, QAE2, QAE6, QAG2, QAQ4, QAR2, QAW, QC1, QC2, QC9, QCWT, QE, QH26, QHB4, QHQ4, QKE4, QME2, QSC9, QSE8, QWA4, QWH2, QXB2, QXB6, QXB7, QXB9, QXC2, QXC4, QXC6, QXC9, QXCU, QXE4, QXE8, QXEM, QXQ4, QXU, QXUZ, QZK4, RA2, RH26, RHE2, RHE4, RHE5, RHG4, RHQ4, RHQ5, RHQ6, RSC2, RXQ4, RXU, SAX4, SAXC, SCM, SHQ4, SHQ5, SMAH, SMC2, SMC4, SME1, SME6, SMRB, SMX2, SMXC, SWA2, SWA4, SWC4, SWS4, SXB7, SXB9, SXCC, SXE4, SXE8, SXEM, SXQ4, SXU, VA2, VAG2, VDE2, VKE4, VKQ4, VKX4, VMA4, VME4, VN17, VNT2, VS37, VS39, VSD7, VSD9, VSH7, VW12, VWA2, VWN2, VWT4, VX2, VXE6, VXQ4, VXU1, WKT, WMT8, VN17, VPX4, VS37, VS39, VSD7, VSD9, VX2, VXB7, VXB9, VXQ4, VXU1, VPE2, VPE4, VPE5, VPX4, VPX5, VPX9
	16561-ZE2-800	SPRING, GOVERNOR(L=142.0MM) ..	(1)	(1)	(1)	-	(1)	-----	QMT, RDG4, RHES, RHG4, RSC2, VDE2, VN17, VNT2, VWT4
	16561-ZK9-800	SPRING, GOVERNOR .....	1	-	1	-	-	-----	VN17
	16561-ZE2-000	SPRING, GOVERNOR(L=145.0MM) (WIRE DIAMETER 1.0MM)	-	-	-	-	-	-----	VPEP
	16561-ZE2-800	SPRING, GOVERNOR(L=142.0MM) ..	-	-	-	-	(1)	-----	1073805 VKE4, VKX4, VMT2, VPE4, VPE5, VPX4, VPX5, VS37
	16561-ZK9-800	SPRING, GOVERNOR .....	-	-	-	-	1	-----	VMT2
	16561-ZK6-D70	.....	-	-	-	-	1	-----	1073806 VPE4, VPE5, VPX4, VPX5, VS37
	16561-ZH9-U30	.....	-	-	-	-	1	-----	1073806
	16561-ZK9-800	.....	-	-	-	-	1	-----	1073806 1186583 VKE4, VKX4
	16561-ZE2-A00	.....	-	-	-	-	1	-----	1186584 VKE4, VKX4



E-22

CONTROL

Ref. No.	Part No.	Description	Reqd. QTY					Serial No.	Parts catalogue code
			GX 270 UT	GX 270 UT2	GX 270 RT	GX 270 RT2	GX 270 UT2X		
4	16562-ZE2-000	SPRING, THROTTLE RETURN.....	1	1	1	1	1	HA2, HEA2, HEA8, HKS8, HX26, HX8, HXQ4, LXE8, LXQ4, LXU, PA2, PAE2, PX26, PXE8, PXED, PXU, QA2, QA26, QA4, QAE2, QAE6, QAG2, QAQ4, QAR2, QAW, QE, QH26, QHB4, QHQ4, QKE4, QME2, QMT, QSC9, QSE8, QWA4, QWH2, QXB2, QXB6, QXB7, QXB9, QXC2, QXC4, QXC6, QXC9, QXCU, QXE4, QXE8, QXEM, QXQ4, QXU, QXUZ, QZK4, RA2, RDG4, RH26, RHE2, RHE4, RHE5, RHES, RHG4, RHQ4, RHQ5, RHQ6, RSC2, RXQ4, RXU, SAX4, SHQ4, SHQ5, SMAH, SMC2, SMC4, SME1, SME6, SMRB, SMX2, SMXC, SWA2, SWA4, SWC4, SWS4, SXB7, SXB9, SXE4, SXE8, SXEM, SXQ4, SXU, VA2, VDE2, VKE4, VKQ4, VKX4, VMA4, VME4, VN17, VNT2, VPE2, VPE4, VPE5, VPEP, VPX4, VPX5, VPX9, VS37, VS39, VSD7, VSD9, VSH7, VW12, VWN2, VWT4, VX2, VXB7, VXB9, VXE6, VXE7, VXE9, VXQ4, VXU1, WKT, WMT8	
	16562-ZE2-700	.....	1	-	1	1	-	VAG2, VKB2, VMGN, VWA2	
	16562-Z1D-780	.....	-	1	-	-	1	QC1, QC2, QC9, QCWT, SAXC, SCM, SXCC	
	16562-ZE2-000	.....	-	-	-	1	-	1029562 VMT2	
	16562-ZE2-700	.....	-	-	-	1	-	1029563 VMT2	
5	16570-ZE2-W40	CONTROL ASSY. ....	1	-	1	-	-	VN17	
	16570-ZE2-W00	.....	1	-	-	-	-	HA2, HEA2, HEA8, HKS8, HX26, HX8, HXQ4, PA2, PX26, PXU, SMC2, SMC4, VX2, VXB7, VXB9, VXE6, VXE7, VXE9, VXQ4	
	16500-Z5K-000	.....	-	1	-	-	1	HA2, HEA2, HKS8, HX26, HX8, HXQ4, PA2, PX26, PXU, SMC4, VX2, VXE6, VXQ4, WKT, WMT8	
	16500-Z5K-305	CONTROL ASSY. (COO) (FOR U.S.A.)	-	1	-	-	-	PX26, VX2, VXE6, VXQ4	
			-	1	-	-	-	1999999 HA2, HEA2, HKS8, HX26, HX8, HXQ4, PA2, PXU, SMC4, WKT	
6	16570-ZE2-W20	CONTROL ASSY. (REMOTE) .....	1	-	1	-	-	LXE8, LXQ4, LXU, PAE2, PXE8, PXED, QA2, QA26, QA4, QAE2, QAE6, QAG2, QAQ4, QAR2, QAW, QE, QH26, QHQ4, QME2, QSC9, QSE8, QWA4, QWH2, QXB2, QXB6, QXB7, QXB9, QXC2, QXC4, QXC6, QXC9, QXCU, QXE4, QXE8, QXQ4, QXU, QXUZ, RA2, RH26, RHE2, RHE4, RHG4, RHQ4, RSC2, RXQ4, RXU, SHQ4, SME1, SWA2, SWA4, SWC4, SXB7, SXB9, SXE4, SXE8, SXQ4, SXU, VA2, VDE2, VWN2	
	16500-Z5K-810	.....	-	1	-	1	-	LXQ4, LXU, PAE2, PXE8, PXED, QA2, QA26, QA4, QAE2, QAG2, QAQ4, QAR2, QAW, QE, QH26, QME2, QSC9, QSE8, QWA4, QWH2, QXB6, QXB7, QXC4, QXC6, QXC9, QXCU, QXE4, QXE8, QXQ4, QXU, QXUZ, RA2, RDG4, RH26, RHE4, RHES, RHG4, RHQ4, RHQ5, RHQ6, RSC2, RXQ4, RXU, SHQ4, SHQ5, SME1, SWA4, SWC4, SXE4, SXQ4, SXU, VA2, VDE2	
	16500-Z5K-307	CONTROL ASSY. (REMOTE) (COO) (FOR U.S.A.)	-	1	-	1	-	QAQ4, QAW, QSC9, QWA4, QWH2, QXC4, QXC6, QXC9, QXCU, QXEM, RHQ4, SXU, VDE2	
			-	1	-	1	-	1999999 LXQ4, LXU, PAE2, PXE8, PXED, QA2, QA26, QA4, QAE2, QAG2, QAR2, QE, QH26, QHQ4, QME2, QSE8, QXB6, QXB7, QXE4, QXE8, QXQ4, QXU, QXUZ, RA2, RDG4, RH26, RHE4, RHE5, RHG4, RHQ5, RHQ6, RSC2, RXQ4, RXU, SHQ4, SME1, SWA4, SWC4, SXE4, SXQ4, VA2	
	16500-Z1D-780	CONTROL ASSY. (CYCLONE-REMOTE)	-	1	-	-	1	QC1, QC2, QC9, QCWT	
	16500-Z5K-810	CONTROL ASSY. (REMOTE) .....	-	1	-	-	-	1343580 QHQ4	
	16500-Z1D-307	CONTROL ASSY. (CYCLONE-REMOTE) (COO) (FOR U.S.A.)	-	1	-	-	-	1999999 QC1, QC2, QC9, QCWT, SCM	
	16500-Z5K-900	CONTROL ASSY. ....	-	1	-	-	-	1343581 QHQ4	
	16500-Z5K-810	CONTROL ASSY. (REMOTE) .....	-	-	-	-	1	LXQ4, LXU, PAE2, PXE8, PXED, QA2, QA26, QA4, QAE2, QAG2, QAR2, QE, QH26, QME2, QSE8, QXB6, QXB7, QXE4, QXE8, QXQ4, QXU, QXUZ, RA2, RH26, RHE4, RHE5, RHQ5, RHQ6, RXQ4, RXU, SHQ4, SHQ5, SME1, SWA4, SWC4, SXE4, SXQ4, VA2	
	16500-Z5K-900	CONTROL ASSY. ....	-	-	-	-	1	QHQ4	
7	16570-ZE2-722	CONTROL ASSY. ....	1	-	1	-	-	VAG2, VKB2, VNT2, VSD7, VSD9, VSH7, VW12, VWA2, VWT4	
	16570-ZE2-721	.....	1	-	-	-	-	1019435 VXU1	
	16570-ZE2-722	.....	1	-	-	-	-	1019436 VXU1	
	16500-Z5K-871	.....	-	1	-	1	1	VKB2, VNT2, VSD7, VWT4, VXU1	
	16500-Z5K-407	CONTROL ASSY. (COO) (FOR U.S.A.)	-	1	-	1	-	1999999 VSD7, VWT4, VXU1	
			-	-	-	1	-	VKB2, VNT2	



E-22

CONTROL

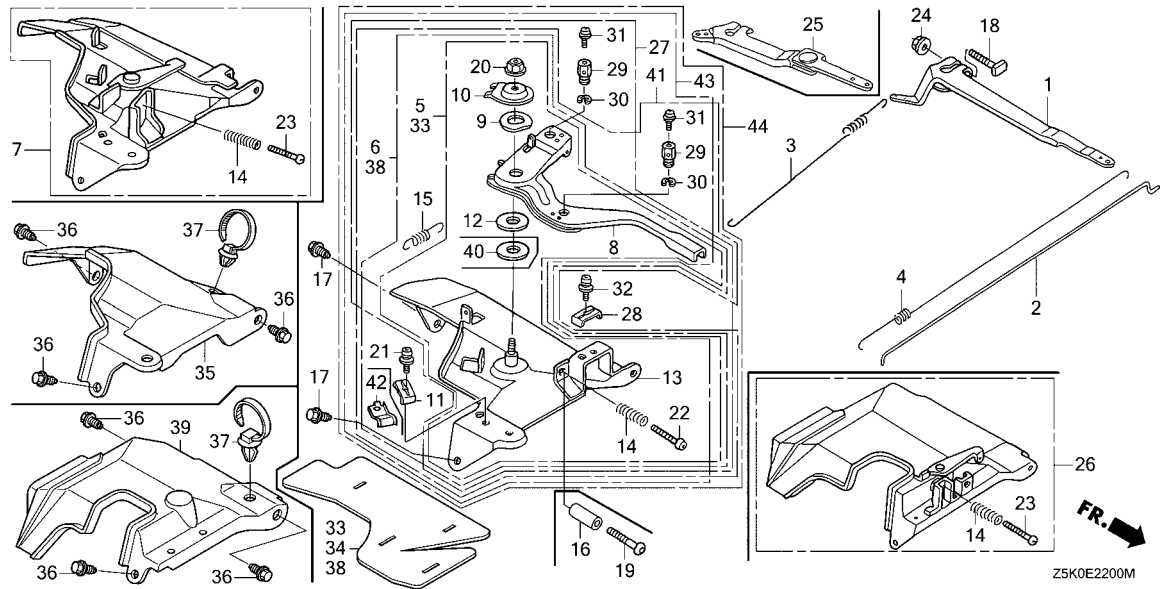

Z5K0E2200M

Ref. No.	Part No.	Description	Reqd. QTY					Serial No.	Parts catalogue code
			GX 270 UT	GX 270 UT2	GX 270 RT	GX 270 RT2	GX 270 UT2X		
8	16571-ZE2-W00	LEVER, CONTROL .....	1	1	1	1	1	HA2, HEA2, HEA8, HKS8, HX26, HX8, HXQ4, LXE8, LXQ4, LXU, PA2, PAE2, PX26, PXE8, PXED, PXU, QA2, QA26, QA4, QAE2, QAE6, QAG2, QAQ4, QAR2, QAW, QC1, QC2, QC9, QCWT, QE, QH26, QHB4, QHQ4, QKE4, QME2, QSC9, QSE8, QWA4, QWH2, QXB2, QXB6, QXB7, QXB9, QXC2, QXC4, QXC6, QXC9, QXCU, QXE4, QXE8, QXEM, QXQ4, QXU, QXUZ, RA2, RDG4, RH26, RHE2, RHE4, RHE5, RHES, RHG4, RHQ4, RHQ5, RHQ6, RSC2, RXQ4, RXU, SAX4, SAXC, SCM, SHQ4, SHQ5, SMAH, SMC2, SMC4, SME1, SME6, SMRB, SMX2, SMXC, SWA2, SWA4, SWC4, SWS4, SXB7, SXB9, SXCC, SXE4, SXE8, SXEM, SXQ4, SXU, VA2, VDE2, VKQ4, VMA4, VME4, VWN2, VX2, VXB7, VXB9, VXE6, VXE7, VXE9, VXQ4, WKT, WMT8	
	16571-ZE2-W10	LEVER, CONTROL(###) .....	1	-	1	1	-	VN17	
	16571-Z1D-R60	LEVER, CONTROL .....	-	-	-	1	-	QMT	
9	16574-ZE1-000	SPRING, LEVER .....	1	1	1	1	1	HA2, HEA2, HEA8, HKS8, HX26, HX8, HXQ4, LXE8, LXQ4, LXU, PA2, PAE2, PX26, PXE8, PXED, PXU, QA2, QA26, QA4, QAE2, QAE6, QAG2, QAQ4, QAR2, QAW, QC1, QC2, QC9, QCWT, QE, QH26, QHB4, QHQ4, QKE4, QME2, QMT, QSC9, QSE8, QWA4, QWH2, QXB2, QXB6, QXB7, QXB9, QXC2, QXC4, QXC6, QXC9, QXCU, QXE4, QXE8, QXEM, QXQ4, QXU, QXUZ, RA2, RDG4, RH26, RHE2, RHE4, RHE5, RHES, RHG4, RHQ4, RHQ5, RHQ6, RSC2, RXQ4, RXU, SAX4, SAXC, SCM, SHQ4, SHQ5, SMAH, SMC2, SMC4, SME1, SME6, SMRB, SMX2, SMXC, SWA2, SWA4, SWC4, SWS4, SXB7, SXB9, SXCC, SXE4, SXE8, SXEM, SXQ4, SXU, VA2, VDE2, VKQ4, VMA4, VME4, VN17, VWN2, VX2, VXB7, VXB9, VXE6, VXE7, VXE9, VXQ4, WKT, WMT8	

2

E-22

CONTROL

Ref. No.	Part No.	Description	Reqd. QTY					Serial No.	Parts catalogue code
			GX 270 UT	GX 270 UT2	GX 270 RT	GX 270 RT2	GX 270 UT2X		
10	16575-ZE2-W00	WASHER, CONTROL LEVER .....	1	1	1	1	1	-----	HA2, HEA2, HEA8, HKS8, HX26, HX8, HXQ4, LXE8, LXQ4, LXU, PA2, PAE2, PX26, PXE8, PXED, PXU, QA2, QA26, QA4, QAE2, QAE6, QAG2, QAQ4, QAR2, QAW, QC1, QC2, QC9, QCWT, QE, QH26, QHB4, QHQ4, QKE4, QME2, QMT, QSC9, QSE8, QWA4, QWH2, QXB2, QXB6, QXB7, QXB9, QXC2, QXC4, QXC6, QXC9, QXCU, QXE4, QXE8, QXEM, QXQ4, QXU, QXUZ, RA2, RDG4, RH26, RHE2, RHE4, RHE5, RHES, RHG4, RHQ4, RHQ5, RHQ6, RSC2, RXQ4, RXU, SAX4, SAXC, SCM, SHQ4, SHQ5, SMAH, SMC2, SMC4, SME1, SME6, SMRB, SMX2, SMXC, SWA2, SWA4, SWC4, SWS4, SXB7, SXB9, SXCC, SXE4, SXE8, SXEM, SXQ4, SXU, VA2, VDE2, VKQ4, VMA4, VME4, VN17, VWN2, VX2, VXB7, VXB9, VXE6, VXE7, VXE9, VXQ4, WKT, WMT8
11	16576-891-000	HOLDER, CABLE .....	1	1	1	1	1	-----	LXE8, LXQ4, LXU, PAE2, PXE8, PXED, QA2, QA26, QA4, QAE2, QAE6, QAG2, QAQ4, QAR2, QAW, QE, QH26, QHQ4, QKE4, QME2, QSC9, QSE8, QWA4, QWH2, QXB2, QXB6, QXB7, QXB9, QXC2, QXC4, QXC6, QXC9, QXCU, QXE4, QXE8, QXEM, QXQ4, QXU, QXUZ, RA2, RDG4, RH26, RHE2, RHE4, RHES, RHG4, RHQ4, RHQ5, RHQ6, RSC2, RXQ4, RXU, SAX4, SHQ4, SHQ5, SME1, SME6, SMRB, SWA2, SWA4, SWC4, SXB7, SXB9, SXE4, SXE8, SXEM, SXQ4, SXU, VA2, VDE2, VKQ4, VMA4, VME4, VWN2
12	16578-ZE1-000	SPACER, CONTROL LEVER .....	1	-	1	1	-	-----	HA2, HEA2, HEA8, HKS8, HX26, HX8, HXQ4, LXE8, LXQ4, LXU, PA2, PAE2, PX26, PXE8, PXED, PXU, QA2, QA26, QA4, QAE2, QAE6, QAG2, QAQ4, QAR2, QAW, QE, QH26, QHB4, QHQ4, QKE4, QME2, QMT, QSC9, QSE8, QWA4, QWH2, QXB2, QXB6, QXB7, QXB9, QXC2, QXC4, QXC6, QXC9, QXCU, QXE4, QXE8, QXQ4, QXU, QXUZ, RA2, RDG4, RH26, RHE2, RHE4, RHES, RHG4, RHQ4, RSC2, RXQ4, RXU, SHQ4, SMC2, SMC4, SME1, SME6, SWA2, SWA4, SWC4, SWS4, SXB7, SXB9, SXE4, SXE8, SXQ4, SXU, VA2, VDE2, VKQ4, VMA4, VME4, VN17, VWN2, VX2, VXB7, VXB9, VXE6, VXE7, VXE9, VXQ4
			-	1	-	-	1	-----	HA2, HEA2, HKS8, HX26, HX8, HXQ4, LXQ4, LXU, PA2, PAE2, PX26, PXE8, PXED, PXU, QA2, QA26, QA4, QAE2, QAG2, QAQ4, QAR2, QAW, QC1, QC2, QC9, QCWT, QE, QH26, QHB4, QKE4, QME2, QSC9, QSE8, QWA4, QWH2, QXB2, QXB6, QXB7, QXB9, QXC2, QXC4, QXC6, QXC9, QXCU, QXE4, QXE8, QXEM, QXQ4, QXU, QXUZ, RA2, RH26, RHE4, RHE5, RHES, RHG4, RHQ4, RSC2, RXQ4, RXU, SHQ4, SHQ5, SMAH, SMC4, SME1, SME6, SMRB, SMX2, SMXC, SWA4, SWC4, SWS4, SXB7, SXB9, SXCC, SXE4, SXEM, SXQ4, SXU, VA2, VKQ4, VMA4, VME4, VX2, VXE6, VXE7, VXE9, VXQ4, WKT, WMT8
			-	1	-	-	-	-----	1343580 QHQ4
			-	1	-	-	-	-----	1344396 VXB7
16981-ZE2-P50	WASHER, PLAIN .....		-	1	-	-	-	-----	1343581 QHQ4
			-	1	-	-	-	-----	1344397 VXB7
			-	-	-	-	1	-----	QHQ4, VXB7
13	16581-ZE2-W00	BASE COMP., CONTROL(###) .....	1	-	1	-	-	-----	HA2, HEA2, HEA8, HKS8, HX26, HX8, HXQ4, LXE8, LXQ4, LXU, PA2, PAE2, PX26, PXE8, PXED, PXU, QA2, QA26, QA4, QAE2, QAE6, QAG2, QAQ4, QAR2, QAW, QE, QH26, QHB4, QHQ4, QKE4, QME2, QSC9, QSE8, QWA4, QWH2, QXB2, QXB6, QXB7, QXB9, QXC2, QXC4, QXC6, QXC9, QXCU, QXE4, QXE8, QXEM, QXQ4, QXU, QXUZ, RA2, RH26, RHE2, RHE4, RHG4, RHQ4, RSC2, RXQ4, RXU, SHQ4, SMC2, SMC4, SME1, SME6, SWA2, SWA4, SWC4, SWS4, SXB7, SXB9, SXE4, SXE8, SXQ4, SXU, VA2, VDE2, VKQ4, VMA4, VME4, VN17, VWN2, VX2, VXB7, VXB9, VXE6, VXE7, VXE9, VXQ4
16580-Z5K-800	BASE COMP., CONTROL .....		-	1	-	1	1	-----	QXB9, SXB7, SXB9, VN17, VXB7, VXE7, VXE9
16580-Z5K-000	.....		-	1	-	1	-	-----	HA2, HEA2, HKS8, HX26, HX8, HXQ4, LXQ4, LXU, PA2, PAE2, PX26, PXE8, PXED, PXU, QA2, QA26, QA4, QAE2, QAG2, QAQ4, QAR2, QAW, QE, QH26, QHB4, QHQ4, QKE4, QME2, QMT, QSC9, QSE8, QWA4, QWH2, QXB6, QXB7, QXC4, QXC6, QXC9, QXCU, QXE4, QXE8, QXEM, QXQ4, QXU, QXUZ, RA2, RDG4, RH26, RHE4, RHES, RHES, RHG4, RHQ4, RHQ5, RHQ6, RSC2, RXQ4, RXU, SAX4, SHQ4, SHQ5, SMAH, SMC4, SME1, SME6, SMRB, SMX2, SMXC, SWA4, SWC4, SWS4, SXCC, SXE4, SXEM, SXQ4, SXU, VA2, VDE2, VKQ4, VMA4, VME4, VX2, VXE6, VXQ4, WKT, WMT8
16580-Z1D-780	BASE COMP., CONTROL(CYCLONE) .....		-	1	-	-	1	-----	QC1, QC2, QC9, QCWT, SAXC
			-	1	-	-	-	-----	1999999 SCM



E-22

CONTROL

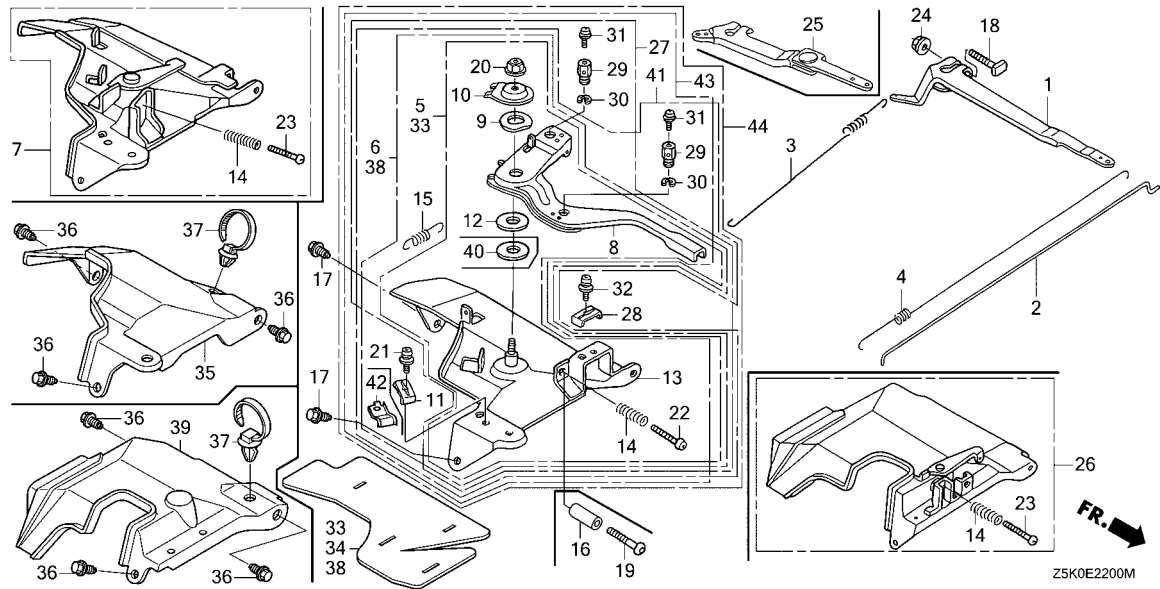

Ref. No.	Part No.	Description	Reqd. QTY					Serial No.	Parts catalogue code
			GX 270 UT	GX 270 UT2	GX 270 RT	GX 270 RT2	GX 270 UT2X		
13)	16580-25K-000	BASE COMP., CONTROL .....	-	1	-	-	-	2000001 -----	SCM HA2, HEA2, HKS8, HX26, HX8, HXQ4, LXQ4, LXU, PA2, PAE2, PXE8, PXED PXU, QA2, QA26, QA4, QAE2, QAG2, QAR2, QE, QH26, QHQ4, QKE4, QME2 QSE8, QXB6, QXB7, QXE4, QXE8, QXQ4, QXU, QXUZ, RA2, RH26, RHE4, RHE5 RHQ5, RHQ6, RXQ4, RXU, SAX4, SCM, SHQ4, SHQ5, SMAH, SMC4, SME1, SME6 SMRB, SMX2, SWA4, SWC4, SWS4, SXCC, SXE4, SXEM, SXQ4, VA2, WKT, WMT8
14	16584-883-300	SPRING, CONTROL ADJUSTING .....	1	1	1	1	1	-----	HA2, HEA2, HEA8, HKS8, HX26, HX8, HXQ4, LXE8, LXQ4, LXU, PA2, PAE2 PX26, PXE8, PXED, PXU, QA2, QA26, QA4, QAE2, QAE6, QAG2, QAQ4, QAR2 QAW, QC1, QC2, QC9, QCWT, QE, QH26, QHB4, QHQ4, QKE4, QME2, QMT, QSC9 QSE8, QWA4, QWH2, QXB2, QXB6, QXB7, QXB9, QXC2, QXC4, QXC6, QXC9 QXCU, QXE4, QXE8, QXEM, QXQ4, QXU, QXUZ, RA2, RDG4, RH26, RHE2, RHE4 RHE5, RHES, RHG4, RHQ4, RHQ5, RHQ6, RSC2, RXQ4, RXU, SAX4, SAXC, SCM SHQ4, SHQ5, SMAH, SMC2, SMC4, SME1, SME6, SMRB, SMX2, SMXC, SWA2 SWA4, SWC4, SWS4, SXB7, SXB9, SXCC, SXE4, SXE8, SXEM, SXQ4, SXU, VA2 VAG2, VDE2, VKB2, VKE4, VKQ4, VKX4, VMA4, VME4, VMGN, VMT2, VN17 VNT2, VPE2, VPE4, VPE5, VPEP, VPX4, VPX5, VPX9, VS37, VS39, VSD7 VSD9, VSH7, VW12, VWA2, VWN2, VWT4, VX2, VXB7, VXB9, VXE6, VXE7 VXE9, VXQ4, VXU1, WKT, WMT8
15	16592-883-310	SPRING, CABLE RETURN .....	1	1	1	1	1	-----	LXE8, LXQ4, LXU, PAE2, PXE8, PXED, QA2, QA26, QA4, QAE2, QAE6, QAG2 QAQ4, QAR2, QAW, QC1, QC2, QC9, QCWT, QE, QH26, QHB4, QHQ4, QKE4 QME2, QMT, QSC9, QSE8, QWA4, QWH2, QXB2, QXB6, QXB7, QXB9, QXC2 QXC4, QXC6, QXC9, QXCU, QXE4, QXE8, QXEM, QXQ4, QXU, QXUZ, RA2, RDG4 RH26, RHE2, RHE4, RHE5, RHES, RHG4, RHQ4, RHQ5, RHQ6, RSC2, RXQ4 RXU, SAX4, SAXC, SCM, SHQ4, SHQ5, SMAH, SME1, SME6, SMRB, SMX2, SMXC SWA2, SWA4, SWC4, SWS4, SXB7, SXB9, SXCC, SXE4, SXE8, SXEM, SXQ4 SXU, VA2, VDE2, VKQ4, VMA4, VME4, VWN2

Ref. No.	Part No.	Description	Reqd. QTY					Serial No.	Parts catalogue code
			GX UT	GX UT2	GX RT	GX RT2	GX UT2X		
16	16599-ZG1-M10	COLLAR, STOPPER.....	(1)	(1)	(1)	(1)	(1)	-----	HXQ4, LXQ4, QAQ4, QC1, QC2, QE, QHB4, QHQ4, QKE4, QME2, QMT, QWA4, QXB2, QXB7, QXB9, QXC2, QXC4, QXE4, QXQ4, QZK4, RDG4, RHE2, RHE4, RHE5, RHES, RHG4, RHQ4, RHQ5, RHQ6, RXQ4, SAX4, SAXC, SHQ4, SHQ5, SMAH, SMC2, SMC4, SME1, SME6, SMRB, SWA2, SWA4, SWC4, SWS4, SXB7, SXB9, SXE4, SXQ4, VKQ4, VMA4, VME4, VN17, VPE2, VPE4, VPE5, VPEP, VPX4, VPX5, VPX9, VS37, VS39, VSD7, VSD9, VSH7, VWT4, VXB7, VXB9, VXE7, VXE9, VXQ4
17	90013-883-000	BOLT, FLANGE, 6X12(CT200)....	-	-	-	(1)	-	-----	1999999 VMT2 HA2, HEA2, HEA8, HKS8, HX26, HX8, HXQ4, LXE8, LXQ4, LXU, PA2, PAE2, PX26, PXE8, PXED, PXU, QA2, QA26, QA4, QAE2, QAE6, QAG2, QAQ4, QAR2, QAW, QC1, QC2, QC9, QCWT, QE, QH26, QHB4, QHQ4, QKE4, QME2, QMT, QSC9, QSE8, QWA4, QWH2, QXB2, QXB6, QXB7, QXB9, QXC2, QXC4, QXC6, QXC9, QXCU, QXE4, QXE8, QXEM, QXQ4, QXU, QXUZ, QZK4, RA2, RDG4, RH26, RHE2, RHE4, RHE5, RHES, RHG4, RHQ4, RHQ5, RHQ6, RSC2, RXQ4, RXU, SAX4, SAXC, SCM, SHQ4, SHQ5, SMAH, SMC2, SMC4, SME1, SME6, SMRB, SMX2, SMXC, SWA2, SWA4, SWC4, SWS4, SXB7, SXB9, SXCC, SXE4, SXE8, SXEM, SXQ4, SXU, VA2, VAG2, VDE2, VKB2, VKE4, VKQ4, VKX4, VMA4, VME4, VMGN, VMT2, VN17, VNT2, VPE2, VPE4, VPE5, VPEP, VPX4, VPX5, VPX9, VS37, VS39, VSD7, VSD9, VSH7, VV12, VWA2, VWN2, VWT4, VX2, VXB7, VXB9, VXE6, VXE7, VXE9, VXQ4, VXU1, WKT, WMT8
18	90015-ZE5-010 90015-Z5T-000	BOLT, GOVERNOR ARM.....	1	-	1	-	-	-----	HA2, HEA2, HKS8, HX26, HX8, HXQ4, LXQ4, LXU, PA2, PAE2, PX26, PXE8, PXED, PXU, QA2, QA26, QA4, QAE2, QAG2, QAQ4, QAR2, QAW, QC1, QC2, QC9, QCWT, QE, QH26, QHB4, QHQ4, QKE4, QME2, QMT, QSC9, QSE8, QWA4, QWH2, QXB6, QXB7, QXB9, QXC4, QXC6, QXC9, QXCU, QXE4, QXE8, QXEM, QXQ4, QXU, QXUZ, QZK4, RA2, RDG4, RH26, RHE4, RHE5, RHES, RHG4, RHQ4, RHQ5, RHQ6, RSC2, RXQ4, RXU, SAX4, SAXC, SCM, SHQ4, SHQ5, SMAH, SMC4, SME1, SME6, SMRB, SMX2, SMXC, SWA4, SWC4, SWS4, SXB7, SXB9, SXCC, SXE4, SXEM, SXQ4, SXU, VA2, VDE2, VKB2, VKE4, VKQ4, VKX4, VMA4, VME4, VMGN, VMT2, VN17, VNT2, VPE4, VPE5, VPEP, VPX4, VPX5, VS37, VSD7, VSD9, VSH7, VV12, VWA2, VWN2, VWT4, VX2, VXB7, VXB9, VXE6, VXE7, VXE9, VXQ4, VXU1, WKT, WMT8
19	90016-ZG9-N30	SCREW, RECESSED, 5X25.....	(1)	(1)	(1)	(1)	(1)	-----	HXQ4, LXQ4, QAQ4, QC1, QC2, QE, QHB4, QHQ4, QKE4, QME2, QMT, QWA4, QXB2, QXB7, QXB9, QXC2, QXC4, QXE4, QXQ4, QZK4, RDG4, RHE2, RHE4, RHE5, RHES, RHG4, RHQ4, RHQ5, RHQ6, RXQ4, SAX4, SAXC, SHQ4, SHQ5, SMAH, SMC2, SMC4, SME1, SME6, SMRB, SWA2, SWA4, SWC4, SWS4, SXB7, SXB9, SXE4, SXQ4, VKQ4, VMA4, VME4, VN17, VPE2, VPE4, VPE5, VPEP, VPX4, VPX5, VPX9, VS37, VSD7, VSD9, VSH7, VWT4, VXB7, VXB9, VXE7, VXE9, VXQ4
20	90114-SA0-000	NUT, SELF-LOCK, 6MM.....	-	-	-	(1)	-	-----	1999999 VMT2 HA2, HEA2, HEA8, HKS8, HX26, HX8, HXQ4, LXE8, LXQ4, LXU, PA2, PAE2, PX26, PXE8, PXED, PXU, QA2, QA26, QA4, QAE2, QAE6, QAG2, QAQ4, QAR2, QAW, QC1, QC2, QC9, QCWT, QE, QH26, QHB4, QHQ4, QKE4, QME2, QMT, QSC9, QSE8, QWA4, QWH2, QXB2, QXB6, QXB7, QXB9, QXC2, QXC4, QXC6, QXC9, QXCU, QXE4, QXE8, QXEM, QXQ4, QXU, QXUZ, RA2, RDG4, RH26, RHE2, RHE4, RHE5, RHES, RHG4, RHQ4, RHQ5, RHQ6, RSC2, RXQ4, RXU, SAX4, SAXC, SCM, SHQ4, SHQ5, SMAH, SMC2, SMC4, SME1, SME6, SMRB, SMX2, SMXC, SWA4, SWA4, SWC4, SWS4, SXB7, SXB9, SXCC, SXE4, SXE8, SXEM, SXQ4, SXU, VA2, VDE2, VKQ4, VMA4, VME4, VN17, VWN2, VX2, VXB7, VXB9, VXE6, VXE7, VXE9, VXQ4, WKT, WMT8
	90202-Z1T-000	.....	1	-	1	-	-	-----	LXE8, LXQ4, LXU, PAE2, PXE8, PXED, QA2, QA26, QA4, QAE2, QAE6, QAG2, QAQ4, QAR2, QAW, QE, QH26, QHQ4, QKE4, QME2, QSC9, QSE8, QWA4, QWH2, QXB2, QXB6, QXB7, QXB9, QXC2, QXC4, QXC6, QXC9, QXCU, QXE4, QXE8, QXQ4, QXU, QXUZ, RA2, RH26, RHE2, RHE4, RHG4, RHQ4, RSC2, RXQ4, RXU, SHQ4, SME1, SME6, SWA2, SWA4, SWC4, SXB7, SXB9, SXE4, SXE8, SXQ4, SXU, VA2, VDE2, VKQ4, VMA4, VME4, VWN2



E-22

CONTROL

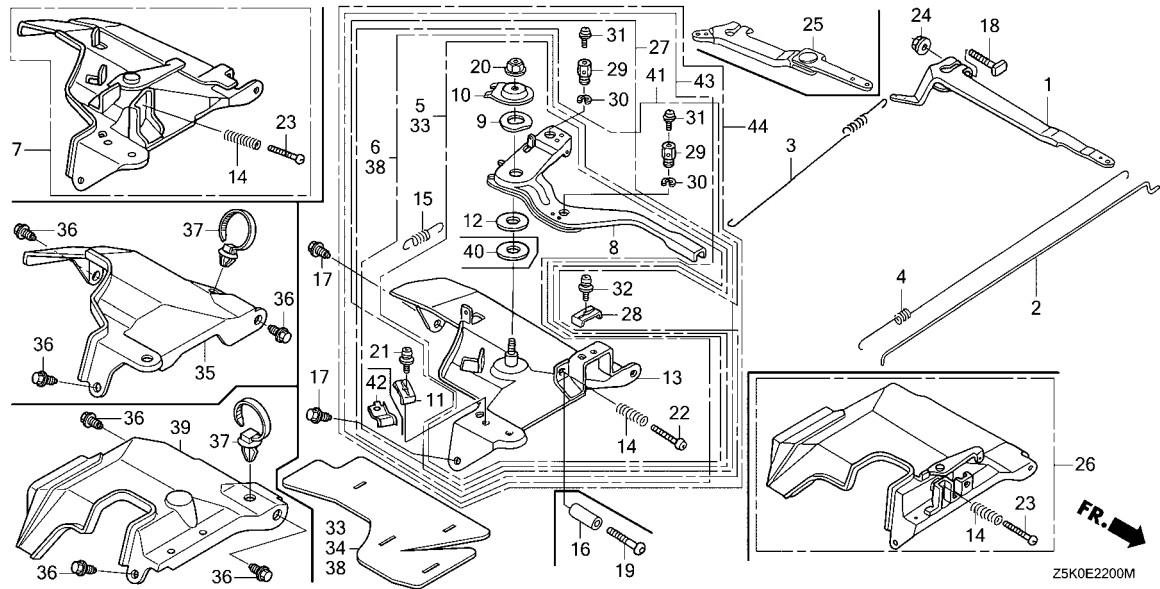

2

Ref. No.	Part No.	Description	Reqd. QTY					Serial No.	Parts catalogue code
			GX 270 UT	GX 270 UT2	GX 270 RT	GX 270 RT2	GX 270 UT2X		
21	93500-05016-0A	SCREW, PAN, 5X16	1	1	1	1	1	LXE8, LXQ4, LXU, PAE2, PXE8, PXED, QA2, QA26, QA4, QAE2, QAE6, QAG2, QAQ4, QAR2, QAW, QC1, QC2, QC9, QCWT, QE, QH26, QHQ4, QKE4, QME2, QSC9, QSE8, QWA4, QWH2, QXB2, QXB6, QXB7, QXB9, QXC2, QXC4, QXC6, QXC9, QXCU, QXE4, QXE8, QXEM, QXQ4, QXU, QXUZ, RA2, RDG4, RH26, RHE2, RHE4, RHE5, RHES, RHG4, RHQ4, RHQ5, RHQ6, RSC2, RXQ4, RXU, SAX4, SAXC, SHQ4, SHQ5, SME1, SME6, SMRB, SWA2, SWA4, SWC4, SXB7, SXB9, SXE4, SXE8, SXEM, SXQ4, SXU, VA2, VDE2, VKQ4, VMA4, VME4, VWN2	
22	93500-05028-0A	SCREW, PAN, 5X28	-	1	-	-	-	1999999	SCM HA2, HEA2, HEA8, HKS8, HX26, HX8, HXQ4, LXE8, LXQ4, LXU, PA2, PAE2, PX26, PXE8, PXED, PXU, QA2, QA26, QA4, QAE2, QAE6, QAG2, QAQ4, QAR2, QAW, QC1, QC2, QC9, QCWT, QE, QH26, QHB4, QHQ4, QKE4, QME2, QMT, QSC9, QSE8, QWA4, QWH2, QXB2, QXB6, QXB7, QXB9, QXC2, QXC4, QXC6, QXC9, QXCU, QXE4, QXE8, QXEM, QXQ4, QXU, QXUZ, RA2, RDG4, RH26, RHE2, RHE4, RHE5, RHES, RHG4, RHQ4, RHQ5, RHQ6, RSC2, RXQ4, RXU, SAX4, SAXC, SCM, SHQ4, SHQ5, SMAH, SMC2, SMC4, SME1, SME6, SMRB, SMX2, SMXC, SWA2, SWA4, SWC4, SWS4, SXB7, SXB9, SXCC, SXE4, SXE8, SXEM, SXQ4, SXU, VA2, VDE2, VKQ4, VMA4, VME4, VN17, VWN2, VX2, VXB7, VXB9, VXE6, VXE7, VXE9, VXQ4, WKT, WMT8
23	93500-05035-0A	SCREW, PAN, 5X35	1	1	1	1	1	VAG2, VKB2, VKE4, VKX4, VMGN, VMT2, VNT2, VPE2, VPE4, VPE5, VPEP, VPX4, VPX5, VPX9, VS37, VS39, VSD7, VSD9, VSH7, VW12, VWA2, VWT4, VXU1	

Ref. No.	Part No.	Description	Reqd. QTY					Serial No.	Parts catalogue code
			GX 270 UT	GX 270 UT2	GX 270 RT	GX 270 RT2	GX 270 UT2X		
24	94050-06000	NUT, FLANGE, 6MM.....	1	1	1	1	1	-----	HA2, HEA2, HEA8, HKS8, HX26, HX8, HXQ4, LXE8, LXQ4, LXU, PA2, PAE2, PX26, PXE8, PXED, PXU, QA2, QA26, QA4, QAE2, QAE6, QAG2, QAQ4, QAR2, QAW, QC1, QC2, QC9, QCWT, QE, QH26, QHB4, QHQ4, QKE4, QME2, QMT, QSC9, QSE8, QWA4, QWH2, QXB2, QXB6, QXB7, QXB9, QXC2, QXC4, QXC6, QXC9, QXCU, QXE4, QXE8, QXEM, QXQ4, QXU, QXUZ, QZK4, RA2, RDG4, RH26, RHE2, RHE4, RHE5, RHES, RHG4, RHQ4, RHQ5, RHQ6, RSC2, RXQ4, RXU, SAX4, SAXC, SCM, SHQ4, SHQ5, SMAH, SMC2, SMC4, SME1, SME6, SMRB, SMX2, SMXC, SWA2, SWA4, SWC4, SWS4, SXB7, SXB9, SXCC, SXE4, SXE8, SXEM, SXQ4, SXU, VA2, VAG2, VDE2, VKB2, VKE4, VKQ4, VKX4, VMA4, VME4, VMGN, VMT2, VN17, VNT2, VPE2, VPE4, VPE5, VPEP, VPX4, VPX5, VPX9, VS37, VS39, VSD7, VSD9, VSH7, VW12, VWA2, VWN2, VWT4, VX2, VXB7, VXB9, VXE6, VXE7, VXE9, VXQ4, VXU1, WKT, WMT8
25	16550-ZE2-700	ARM COMP., GOVERNOR.....	1	-	1	1	-	-----	VAG2, VKB2, VKE4, VKX4, VMGN, VWA2
			-	-	-	1	-	1029563	VMT2
26	16570-ZE2-701	CONTROL ASSY. ....	1	-	1	-	-	-----	VKE4, VKX4, VPE2, VPE4, VPE5, VPX4, VPX5, VPX9, VS37, VS39
	16500-Z5K-880	.....	-	-	-	1	-	-----	VKE4, VKX4, VMGN, VMT2, VPE4, VPE5, VPEP, VPX4, VPX5, VS37
	16500-Z5K-408	CONTROL ASSY.(COO)(FOR U.S.A.)	-	-	-	1	-	-----	VPE4, VPX4
			-	-	-	1	-	1999999	VKE4, VKX4, VMGN, VMT2, VPE5, VPEP, VPX5, VS37
27	16570-ZE2-W50	CONTROL ASSY.(REMOTE).....	1	-	-	-	-	-----	QHB4, SWS4
	16500-Z5K-830	.....	-	1	-	-	-	-----	QHB4, SCM, SMAH, SMX2, SWS4, SXCC
	16500-Z5K-308	CONTROL ASSY.(REMOTE)(COO) (FOR U.S.A.)	-	1	-	-	-	-----	QHB4, SMXC
			-	1	-	-	-	1999999	SMX2, SWS4
	16500-Z1D-R60	CONTROL ASSY. ....	-	-	-	1	-	-----	QMT
28	16576-891-000	HOLDER, CABLE.....	1	1	-	1	1	-----	QHB4, QMT, SAXC, SCM, SMAH, SMX2, SMXC, SWS4, SXCC
29	16594-883-010	HOLDER, WIRE.....	1	1	-	1	-	-----	QHB4, QKE4, QMT, SAX4, SCM, SMAH, SME6, SMRB, SMX2, SMXC, SWS4, SXCC
			-	2	-	-	-	-----	VKQ4, VMA4, VME4
			-	-	-	-	-	-----	SXEM
			-	-	-	-	1	-----	QKE4, SAX4, SCM, SMAH, SME6, SMRB, SMX2, SWS4, SXCC
			-	-	-	-	2	-----	SAXC, SXEM
30	90605-230-000	CIRCLIP, 5MM.....	1	1	-	1	-	-----	QHB4, QKE4, QMT, SAX4, SCM, SMAH, SME6, SMRB, SMX2, SMXC, SWS4, SXCC
			-	2	-	-	-	-----	VKQ4, VMA4, VME4
			-	-	-	-	1	-----	SXEM
			-	-	-	-	2	-----	QKE4, SAX4, SCM, SMAH, SME6, SMRB, SMX2, SWS4, SXCC
			-	-	-	-	-	-----	SAXC, SXEM
31	93500-04006-0H	SCREW, PAN, 4X6.....	1	1	-	1	-	-----	QHB4, QKE4, QMT, SAX4, SCM, SMAH, SME6, SMRB, SMX2, SMXC, SWS4, SXCC
			-	2	-	-	-	-----	VKQ4, VMA4, VME4
			-	-	-	-	1	-----	SXEM
			-	-	-	-	2	-----	QKE4, SAX4, SCM, SMAH, SME6, SMRB, SMX2, SWS4, SXCC
			-	-	-	-	-	-----	SAXC, SXEM
32	93500-05016-0A	SCREW, PAN, 5X16.....	1	1	-	1	1	-----	QHB4, QMT, SAXC, SCM, SMAH, SMX2, SMXC, SWS4, SXCC
33	16500-Z5K-840	CONTROL ASSY. ....	-	1	-	-	1	-----	VXE7, VXE9
	16500-Z5K-309	CONTROL ASSY.(COO)(FOR U.S.A.)	-	1	-	-	-	-----	VXE9
	16500-Z5K-840	CONTROL ASSY. ....	-	1	-	-	-	1344396	VXB7
	16500-Z5K-309	CONTROL ASSY.(COO)(FOR U.S.A.)	-	1	-	-	-	1999999	VXB7, VXE7
	16500-Z5K-910	CONTROL ASSY. ....	-	1	-	-	-	1344397	VXB7
	16500-Z5K-406	CONTROL ASSY.(COO)(FOR U.S.A.)	-	-	-	1	-	-----	VN17
	16500-Z5K-860	CONTROL ASSY. ....	-	-	-	1	-	-----	VN17
	16500-Z5K-910	.....	-	-	-	1	-	-----	VXB7
34	16588-Z5K-000	INSURATOR, CONTROL BASE.....	-	1	-	1	1	-----	QXB9, SXB7, SXB9, VN17, VXB7, VXE7, VXE9
35	19630-Z5K-W00	SHROUD COMP., UPPER.....	-	1	-	1	1	-----	PZMD, PZX8, QZA2, QZAV, QZC, QZD, QZDS, QZHW, QZK4, QZM2, QZMD, QZMH, QZRV, QZX4, QZXR, SZEC, VZX7, VZXZ
36	90013-883-000	BOLT, FLANGE, 6X12(CT200)....	-	3	-	3	3	-----	PZMD, PZX8, QZA2, QZAV, QZC, QZD, QZDS, QZHW, QZK4, QZM2, QZMD, QZMH, QZML, QZRV, QZX4, QZXR, SZEC, VZX7, VZXZ



# E-22

# CONTROL

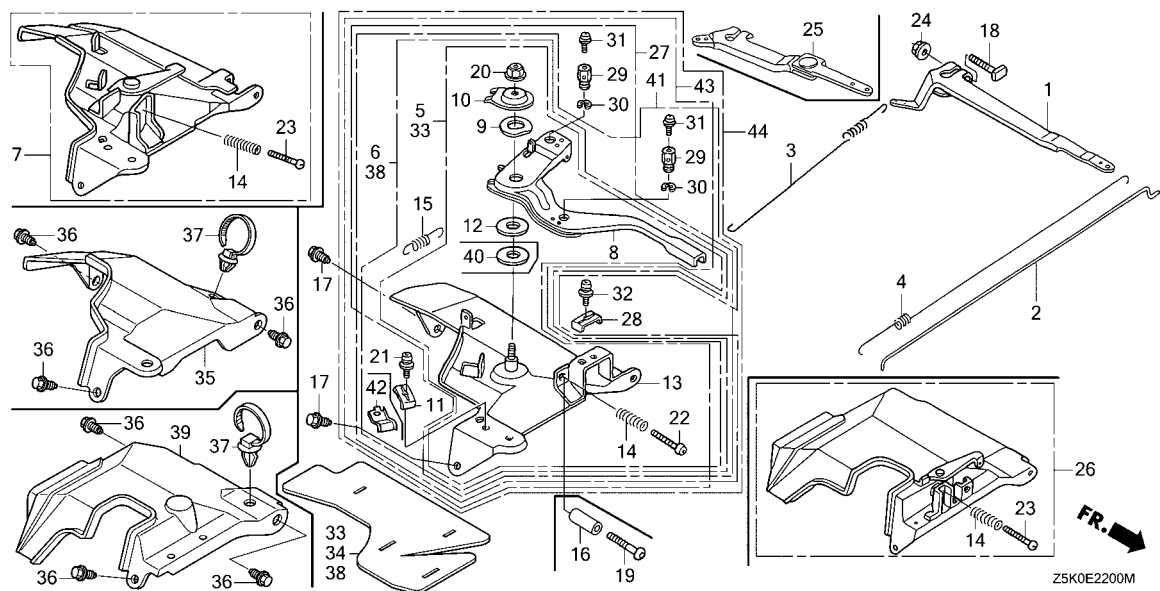

Ref. No.	Part No.	Description	Reqd. QTY					Serial No.	Parts catalogue code
			GX 270 UT	GX 270 UT2	GX 270 RT	GX 270 RT2	GX 270 UT2X		
37	91541-S0A-003	CLIP, HARNESS BAND(BLACK) (145MM)	-	1	-	1	1	-----	PZMD, PZX8, QZA2, QZAV, QZC, QZD, QZDS, QZHW, QZK4, QZM2, QZMD, QZMH, QZML, QZRV, QZX4, QZXR, SZEC, VZX7, VZXZ
38	16500-Z5K-850 16500-Z5K-405	CONTROL ASSY.(REMOTE) ..... CONTROL ASSY.(REMOTE)(COO) (FOR U.S.A.)	-	1	-	-	1	-----	QXB9, SXB7, SXB9
39	19630-ZBC-W00	SHROUD COMP., UPPER.....	-	-	-	-	1999999	-----	QXB9, SXB7, SXB9
40	16981-ZE2-P50	WASHER, PLAIN .....	-	1	-	-	1343581	-----	QZML
			-	1	-	-	1344397	-----	VXB7
			-	-	-	-	1	-----	QH4, VXB7
41	16570-ZE2-W10 16500-Z5K-800 16500-Z5K-306	CONTROL ASSY.(REMOTE) ..... ..... CONTROL ASSY.(REMOTE)(COO) (FOR U.S.A.)	1	-	-	-	-	-----	QKE4, SME6, VKQ4, VMA4, VME4
			-	1	-	-	1	-----	QKE4, SAX4, SME6, SMRB, VKQ4, VMA4, VME4
			-	1	-	-	-	-----	VKQ4, VMA4, VME4
			-	1	-	-	1999999	-----	QKE4, SME6, SMRB
42	16582-Z1D-780	HOLDER, CONTROL CABLE .....	-	1	-	-	1	-----	QC1, QC2, QC9, QCWT, SAXC
			-	1	-	-	-	-----	1999999
			-	1	-	-	-	-----	SCM
43	16500-Z5K-920	CONTROL ASSY.(REMOTE) .....	-	1	-	-	1	-----	SXEM
44	16500-Z5K-T90	CONTROL ASSY.(CYCLONE-REMOTE)	-	-	-	-	1	-----	SAXC

2

# E-22-10

# AUTO THROTTLE

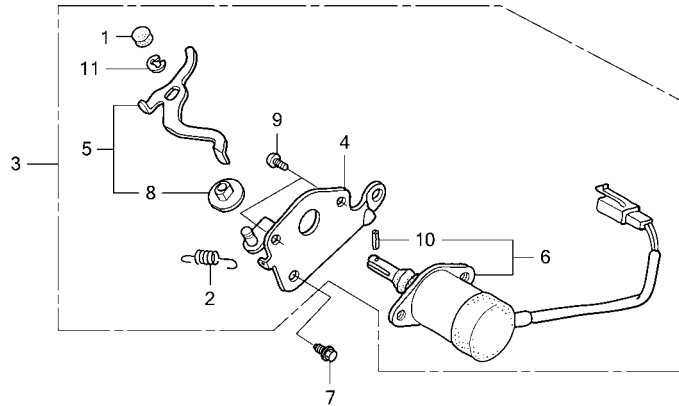

FR.

Z5K0E2210

Ref. No.	L.O.N.	(Relative ref. Number) Description	F.R.T.
2	8101Q9	SPRING, CHOKE RETURN .....	0.2
3	8101S8	THROTTLE, AUTO .....	0.2
6	6211C5	(4) SOLENOID, AUTO THROTTLE .....	0.3

Ref. No.	Part No.	Description	Reqd. QTY					Serial No.	Parts catalogue code
			GX 270 UT	GX 270 UT2	GX 270 RT	GX 270 RT2	GX 270 UT2X		
1	16252-ZA1-010	CAP, CHOKE LEVER.....	-	-	1	-	-	VAG2	
2	16268-893-000	SPRING, CHOKE RETURN.....	-	-	1	-	-	VAG2	
3	16270-ZB4-010	AUTO-THROTTLE ASSY.....	-	-	1	-	-	VAG2	
4	16271-ZB4-000	STAY, SOLENOID THROTTLE.....	-	-	1	-	-	VAG2	
5	16273-ZB4-000	LEVER COMP., SOLENOID THROTTLE	-	-	1	-	-	VAG2	
6	36160-ZB4-013	SOLENOID ASSY.....	-	-	1	-	-	VAG2	
7	90013-883-000	BOLT, FLANGE, 6X12(CT200)....	-	-	1	-	-	VAG2	
8	91502-ZB4-701	BUSH, AUTO-THROTTLE LEVER....	-	-	1	-	-	VAG2	
9	93500-05008-0A	SCREW, PAN, 5X8.....	-	-	2	-	-	VAG2	
10	94305-20062	PIN, SPRING, 2X6.....	-	-	1	-	-	VAG2	
			-	-	1	-	-	VAG2	
11	94540-04018	E-RING, 4MM.....	-	-	1	-	-	VAG2	
			-	-	1	-	-	VAG2	



# E-23

# CONTROL BOX(1)

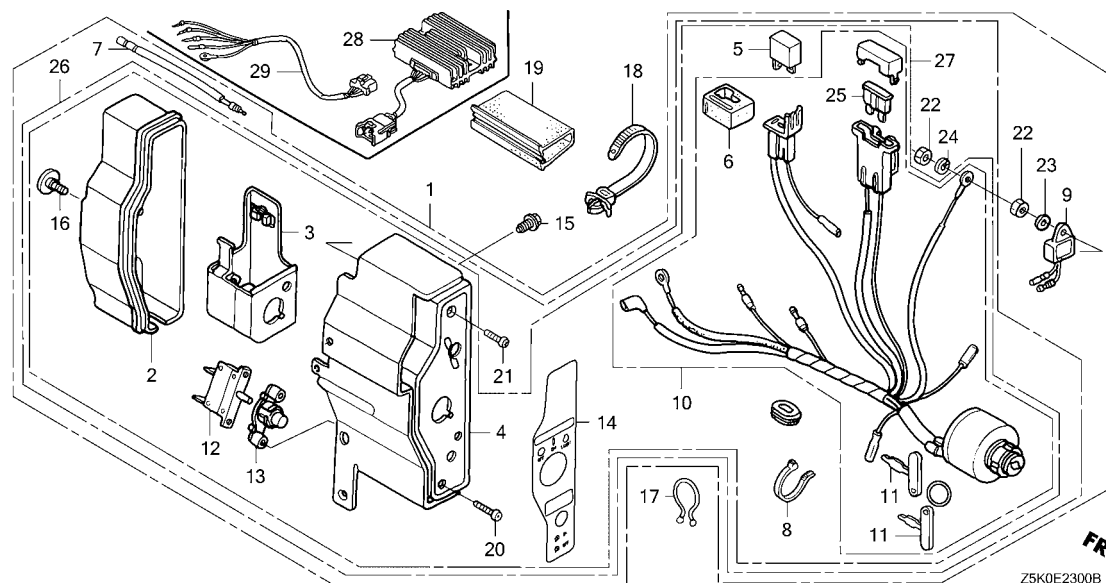

Ref. No.	L.O.N. (Relative ref. Number)	Description	F.R.T.
1	(26,27)		
4	6221P7	BOX, ENGINE CONTROL .....	0.1
4	6221P7	PANEL, ENGINE CONTROL .....	0.2
5	6131B8	RECTIFIER, SILICON .....	0.2
9	6151K4	ALERT UNIT, ENGINE CONTROL OIL .....	0.2
10	6151E1	SWITCH, COMBINATION .....	0.2
12	6221D4	PROTECTOR, CIRCUIT .....	0.2
25	8121A7	FUSE, BLADE .....	0.1
28	6131B7	RECTIFIER, REGULATOR .....	0.2

Ref. No.	Part No.	Description	Reqd. QTY					Serial No.	Parts catalogue code
			GX 270 UT	GX 270 UT2	GX 270 RT	GX 270 RT2	GX 270 UT2X		
1	31610-Z5J-801ZC	BOX ASSY., CONTROL(EXP-ALERT) (3A) *R280*.....POWER RED	1	-	1	-	-	HEA2, HEA8, HKS8, PAE2, QAE2, QAE6, VDE2, VKB2	
	31610-Z5K-802ZA	BOX ASSY., CONTROL(EXP-ALERT) *R280*.....POWER RED	1	-	-	-	-	PXED, QXE4, SXE4, VXE6, VXE7, VXE9	
	31610-Z5J-801ZA	BOX ASSY., CONTROL(EXP-ALERT) (3A) *NH1*.....BLACK	1	-	-	-	-	QAE2	
	31610-Z5K-802ZB	BOX ASSY., CONTROL(EXP-ALERT) *NH1*.....BLACK	1	-	-	-	-	VXE7, VXE9	
	31610-Z5K-801ZA	*R280*.....POWER RED	1	-	-	-	1181871	LXE8, PXE8, QXE8, SXE8	
	31610-Z5K-802ZA	*R280*.....POWER RED	1	-	-	-	1181872	LXE8, PXE8, QXE8, SXE8	
2	31612-ZE2-003	CASE, CONTROL .....	1	1	1	1	1	HEA2, HEA8, HKS8, LXE8, PAE2, PXE8, PXED, QAE2, QAE6, QXE4, QXE8 QXEM, RHE2, RHE4, RHE5, SXE4, SXE8, VDE2, VKB2, VXE6, VXE7, VXE9	
3	31614-ZE2-003	BRACKET, CASE MOUNTING .....	1	1	1	1	1	HEA2, HEA8, HKS8, LXE8, PAE2, PXE8, PXED, QAE2, QAE6, QXE4, QXE8 QXEM, RHE2, RHE4, RHE5, SXE4, SXE8, VDE2, VKB2, VXE6, VXE7, VXE9	
4	31615-ZE2-003ZG	PANEL COMP., CONTROL *R280*.....POWER RED	1	1	1	1	1	HEA2, HEA8, HKS8, LXE8, PAE2, PXE8, PXED, QAE2, QAE6, QXE4, QXE8 QXEM, RHE2, RHE4, RHE5, SXE4, SXE8, VDE2, VKB2, VXE6, VXE7, VXE9	
	31615-ZE2-003ZA	*NH1*.....BLACK	1	-	-	-	-	QAE2, VXE7, VXE9	
			-	1	-	-	1	PXE8, QAE2, QXEM, SXE4, VXE7, VXE9	
5	31700-124-008	RECTIFIER ASSY., SILICON (SHINDENGEN)	1	1	1	1	1	HEA2, HEA8, HKS8, LXE8, PAE2, PXE8, PXED, QAE2, QAE6, QXE4, QXE8 QXEM, RHE2, RHE4, RHE5, SXE4, SXE8, VDE2, VKB2, VXE6, VXE7, VXE9	
6	32127-738-700	SUSPENSION, COUPLER .....	1	1	1	1	1	HEA2, HEA8, HKS8, LXE8, PAE2, PXE8, PXED, QAE2, QAE6, QXE4, QXE8 QXEM, RHE2, RHE4, RHE5, SXE4, SXE8, VDE2, VKB2, VXE6, VXE7, VXE9	
7	32197-ZE1-003	HARNESS, SUB WIRE .....	1	-	1	-	-	HEA2, HEA8, HKS8, LXE8, PAE2, PXE8, PXED, QAE2, QAE6, QXE4, QXE8 SXE4, SXE8, VDE2, VKB2, VXE6, VXE7, VXE9	

# E-23

# CONTROL BOX(1)

Ref. No.	Part No.	Description	Reqd. QTY					Serial No.	Parts catalogue code
			GX 270 UT	GX 270 UT2	GX 270 RT	GX 270 RT2	GX 270 UT2X		
8	32902-892-003	BAND.....	1	1	1	1	1	-----	HEA2, HEA8, HKS8, LXE8, PAE2, PXE8, PXED, QAE2, QAE6, QXE4, QXE8 QXEM, RHE2, RHE4, RHE5, SXE4, SXE8, VDE2, VKB2, VXE6, VXE7, VXE9
9	34150-ZH7-013	ALERT UNIT, OIL.....	1	-	1	-	-	-----	HEA2, HEA8, HKS8, PAE2, PXE8, PXED, QAE2, QAE6, QXE4, VDE2, VKB2 VXE6, VXE7, VXE9
	34150-ZH7-003	.....	1	-	-	-	-	1000716	LXE8, PXE8, QXE8, SXE8
	34150-ZH7-013	.....	1	-	-	-	-	1000717	LXE8, PXE8, QXE8, SXE8
10	35100-ZE2-843	SWITCH ASSY., COMBINATION (3A-CHARGE)	1	-	1	-	-	-----	HEA2, HEA8, HKS8, PAE2, QAE2, QAE6, VDE2, VKB2
	35100-ZE2-033	SWITCH ASSY., COMBINATION ....	1	-	-	-	-	-----	LXE8, PXE8, PXED, QXE4, QXE8, RHE2, RHE4, SXE4, SXE8, VXE6, VXE7 VXE9
	35100-Z5T-821	SWITCH ASSY., COMBINATION (3A-CHARGE)	-	1	-	1	1	-----	HEA2, HKS8, PAE2, QAE2, VDE2, VKB2
	35100-Z5T-811	SWITCH ASSY., COMBINATION ....	-	1	-	-	1	-----	PXE8, PXED, QXE4, QXE8, QXEM, RHE4, RHE5, SXE4, VXE6, VXE7, VXE9
11	35111-880-013	KEY COMP.(HONDA LOCK).....	2	2	2	2	2	-----	HEA2, HEA8, HKS8, LXE8, PAE2, PXE8, PXED, QAE2, QAE6, QXE4, QXE8 QXEM, RHE2, RHE4, RHE5, SXE4, SXE8, VDE2, VKB2, VXE6, VXE7, VXE9
12	38240-ZE2-840	PROTECTOR, CIRCUIT(3.5A).....	1	1	1	1	1	-----	HEA2, HEA8, HKS8, PAE2, QAE2, QAE6, VDE2, VKB2
	38240-VA3-900	PROTECTOR, CIRCUIT(1.0A).....	1	1	-	-	1	-----	LXE8, PXE8, PXED, QXE4, QXE8, QXEM, RHE2, RHE4, RHE5, SXE4, SXE8 VXE6, VXE7, VXE9
13	38250-ZA8-701	LENS ASSY., PROTECTOR.....	1	1	1	1	1	-----	HEA2, HEA8, HKS8, LXE8, PAE2, PXE8, PXED, QAE2, QAE6, QXE4, QXE8 QXEM, RHE2, RHE4, RHE5, SXE4, SXE8, VDE2, VKB2, VXE6, VXE7, VXE9
14	87529-Z4T-840	MARK, CONTROL BOX(EXTERNAL) ..	1	-	1	1	-	-----	HEA2, HEA8, HKS8, LXE8, PAE2, PXE8, PXED, QAE2, QAE6, QXE4, QXE8 RHE2, RHE4, SXE4, SXE8, VDE2, VKB2, VXE6, VXE7, VXE9
	87529-ZE2-812	MARK, CONTROL BOX(EXP).....	-	1	-	-	1	-----	HEA2, HKS8, PAE2, PXE8, PXED, QAE2, QXE4, QXE8, QXEM, RHE5, SXE4 VXE6, VXE7, VXE9
15	90013-883-000	BOLT, FLANGE, 6X12(CT200)....	2	2	2	2	2	-----	RHE4
								-----	HEA2, HEA8, HKS8, LXE8, PAE2, PXE8, PXED, QAE2, QAE6, QXE4, QXE8 QXEM, RHE2, RHE4, RHE5, SXE4, SXE8, VDE2, VKB2, VXE6, VXE7, VXE9
16	90380-MA6-010	SCREW, SPECIAL, 6X12.....	1	1	1	1	1	-----	HEA2, HEA8, HKS8, LXE8, PAE2, PXE8, PXED, QAE2, QAE6, QXE4, QXE8 QXEM, RHE2, RHE4, RHE5, SXE4, SXE8, VDE2, VKB2, VXE6, VXE7, VXE9
17	90630-751-000	CLIP, PURSE LOCK.....	1	-	1	-	-	-----	HEA2, HEA8, HKS8, LXE8, PAE2, PXE8, PXED, QAE2, QAE6, QXE4, QXE8 RHE2, RHE4, SXE4, SXE8, VDE2, VKB2, VXE6, VXE7, VXE9
			-	1	-	-	1	-----	PXE8, PXED, QXEM, RHE5, VXE6, VXE9
			-	2	-	-	2	-----	HEA2, HKS8, PAE2, QAE2, QXE4, QXE8, RHE4, SXE4, VXE7
			-	-	-	-	2	-----	VDE2, VKB2
18	90672-SA0-003	STRAP, CABLE, 118MM(BLACK) ...	1	1	1	1	1	-----	HEA2, HEA8, HKS8, LXE8, PAE2, PXE8, PXED, QAE2, QAE6, QXE4, QXE8 QXEM, RHE2, RHE4, RHE5, SXE4, SXE8, VDE2, VKB2, VXE6, VXE7, VXE9
19	91406-ZE2-003	TUBE, FASTENER, 30MM.....	1	1	1	1	1	-----	HEA2, HEA8, HKS8, LXE8, PAE2, PXE8, PXED, QAE2, QAE6, QXE4, QXE8 QXEM, RHE2, RHE4, RHE5, SXE4, SXE8, VDE2, VKB2, VXE6, VXE7, VXE9
20	93500-03012-0H	SCREW, PAN, 3X12.....	2	2	2	2	2	-----	HEA2, HEA8, HKS8, LXE8, PAE2, PXE8, PXED, QAE2, QAE6, QXE4, QXE8 QXEM, RHE2, RHE4, RHE5, SXE4, SXE8, VDE2, VKB2, VXE6, VXE7, VXE9
21	93500-04012-0H	SCREW, PAN, 4X12.....	1	-	1	-	-	-----	HEA2, HEA8, HKS8, LXE8, PAE2, PXE8, PXED, QAE2, QAE6, QXE4, QXE8 RHE2, RHE4, SXE4, SXE8, VDE2, VKB2, VXE6, VXE7, VXE9
22	94001-04390-0S	NUT, HEX., 4MM.....	2	-	-	-	-	-----	HEA2, HEA8, HKS8, LXE8, PAE2, PXE8, PXED, QAE2, QAE6, QXE4, QXE8 SXE4, SXE8, VXE6, VXE7, VXE9
			1	-	-	-	-	-----	RHE2, RHE4
			-	-	2	-	-	-----	VDE2, VKB2
23	94101-04800	WASHER, PLAIN, 4MM.....	1	-	1	-	-	-----	HEA2, HEA8, HKS8, LXE8, PAE2, PXE8, PXED, QAE2, QAE6, QXE4, QXE8 SXE4, SXE8, VDE2, VKB2, VXE6, VXE7, VXE9
24	94111-04800	WASHER, SPRING, 4MM.....	1	-	1	-	-	-----	HEA2, HEA8, HKS8, LXE8, PAE2, PXE8, PXED, QAE2, QAE6, QXE4, QXE8 RHE2, RHE4, SXE4, SXE8, VDE2, VKB2, VXE6, VXE7, VXE9
25	98200-31500	FUSE, BLADE(15A).....	1	1	1	-	1	-----	HEA2, HEA8, HKS8, PAE2, QAE2, QAE6, VDE2, VKB2
	98200-30500	FUSE, BLADE(5A).....	1	1	-	1	1	-----	LXE8, PXE8, PXED, QXE4, QXE8, QXEM, RHE2, RHE4, RHE5, SXE4, SXE8 VDE2, VKB2, VXE6, VXE7, VXE9



# E-23

# CONTROL BOX(1)

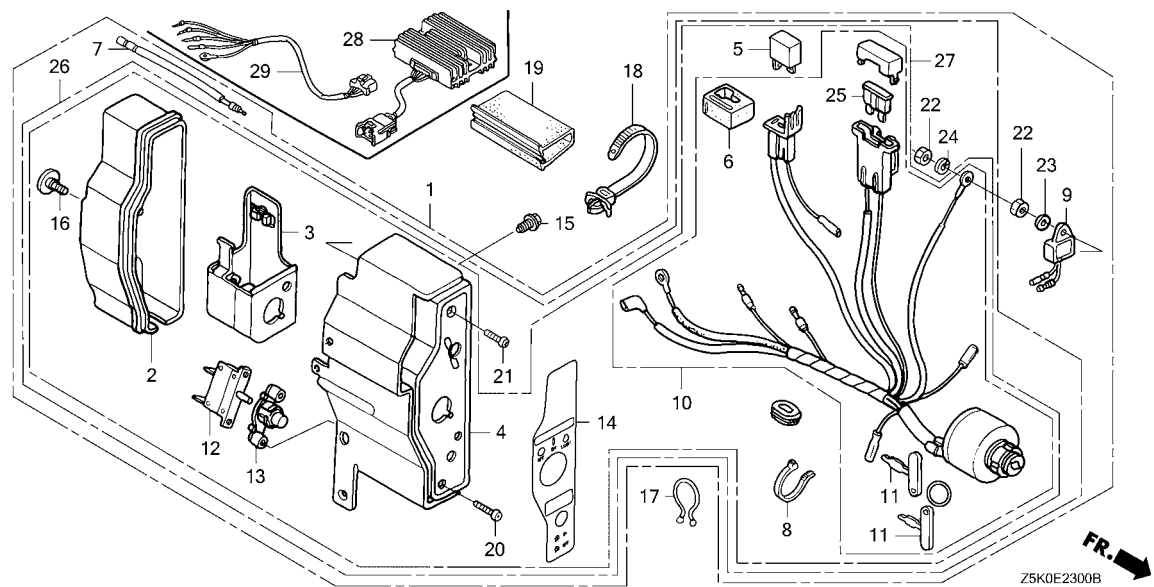

Ref. No.	Part No.	Description	Reqd. QTY					Serial No.	Parts catalogue code
			GX 270 UT	GX 270 UT2	GX 270 RT	GX 270 RT2	GX 270 UT2X		
26	31610-Z5J-811ZA	BOX ASSY., CONTROL(EXTERNAL) *R280*.....POWER RED	1	-	-	-	-	RHE2, RHE4	
27	31610-Z5K-821ZB	BOX ASSY., CONTROL(EXP-ALERT) (3A) *R280*.....POWER RED	-	1	-	1	1	HEA2, HKS8, PAE2, QAE2, VDE2, VKB2	
	31610-Z5K-811ZA	BOX ASSY., CONTROL(EXP-ALERT) *NH1*.....BLACK	-	1	-	-	1	PXE8, QXEM, SXE4, VXE7, VXE9	
	31610-Z5K-821ZA	BOX ASSY., CONTROL(EXP-ALERT) (3A) *NH1*.....BLACK	-	1	-	-	1	QAE2	
	31610-Z5K-851ZB	BOX ASSY., CONTROL(EXP-ALERT) *R280*.....POWER RED	-	1	-	-	1	RHE4	
	31610-Z5K-811ZB	*R280*.....POWER RED	-	1	-	-	-	PXE8, PXED, QXE4, QXE8, QXEM, SXE4, VXE6, VXE7, VXE9	
	31610-Z5K-851ZB	*R280*.....POWER RED	-	1	-	-	-	1013735 RHE5	
	31610-Z5K-811ZB	*R280*.....POWER RED	-	1	-	-	-	1013736 RHE5	
			-	-	-	-	1	PXE8, PXED, QXE4, QXE8, RHE5, SXE4, VXE7	
28	31620-ZG5-033	RECTIFIER ASSY., REGULATOR (20A)	1	1	-	-	1	QAR2	
29	32110-ZE2-W00	HARNESS ASSY., SUB WIRE.....	1	1	-	-	1	QAR2	



# E-23-1

# CONTROL BOX(2)

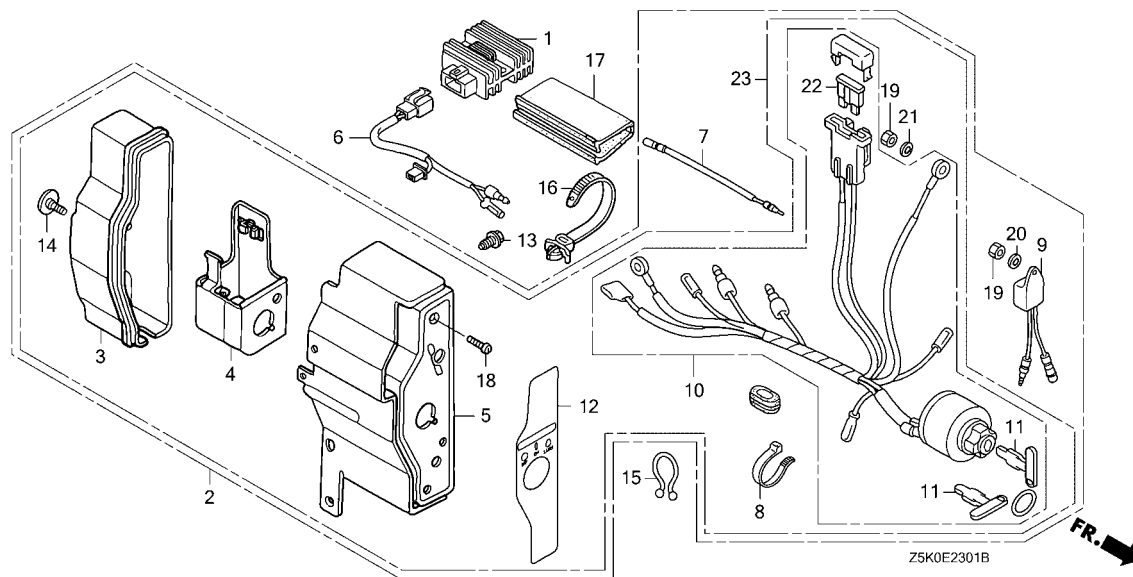

Ref. No.	L.O.N.	(Relative ref. Number) Description	F.R.T.
1	6131B7	RECTIFIER, REGULATOR .....	0.2
2		(23)	
	6221N7	BOX, ENGINE CONTROL .....	0.1
5	6221P7	PANEL, ENGINE CONTROL .....	0.2
6	6111D3	HARNESS, SUB WIRE .....	0.2
9	6151K4	ALERT UNIT, ENGINE CONTROL OIL .....	0.2
10	6151E1	SWITCH, COMBINATION .....	0.2
22	8121A7	FUSE, BLADE .....	0.1

Ref. No.	Part No.	Description	Reqd. QTY					Serial No.	Parts catalogue code
			GX 270 UT	GX 270 UT2	GX 270 RT	GX 270 RT2	GX 270 UT2X		
1	31600-ZE2-861	RECTIFIER ASSY., REGULATOR (10A)	1	1	-	-	1	----- QKE4,QME2,QSE8,QXB6,SME1	
2	31610-Z5J-821ZA	BOX ASSY., CONTROL(EXP-ALERT) (10A)	1	-	-	-	-	----- QME2,QSC9,QSE8,QXB6,SME1	
		*R280*.....POWER RED	1	-	-	-	-	----- QME2,QSC9,QSE8,QXB6,SME1	
3	31612-ZE2-003	CASE, CONTROL .....	1	1	-	-	1	----- QME2,QSC9,QSE8,QXB6,SME1	
4	31614-ZE2-003	BRACKET, CASE MOUNTING .....	1	1	-	-	1	----- QME2,QSC9,QSE8,QXB6,SME1	
5	31615-ZE2-003ZG	PANEL COMP., CONTROL (10A)	1	1	-	-	1	----- QME2,QSC9,QSE8,QXB6,SME1	
		*R280*.....POWER RED	1	1	-	-	1	----- QME2,QSC9,QSE8,QXB6,SME1	
6	32110-ZE2-860	HARNESS ASSY., SUB WIRE .....	1	1	-	-	1	----- QKE4,QME2,QSE8,QXB6,QZK4,SME1	
7	32197-ZE1-003	HARNESS, SUB WIRE .....	1	-	-	-	-	----- QME2,QSC9,QSE8,QXB6,SME1	
8	32902-892-003	BAND .....	1	1	-	-	1	----- QME2,QSC9,QSE8,QXB6,SME1	
9	34150-ZH7-013	ALERT UNIT, OIL .....	1	-	-	-	-	----- QME2,QSC9,QXB6,SME1	
	34150-ZH7-003	.....	1	-	-	-	-	1000308 QSE8	
	34150-ZH7-013	.....	1	-	-	-	-	1000309 QSE8	
10	35100-ZE2-862	SWITCH ASSY., COMBINATION (10A-CHARGE)	1	-	-	-	-	----- QME2,QSC9,QSE8,QXB6,SME1	
	35100-Z5T-831	SWITCH ASSY., COMBINATION(10A)	-	1	-	-	1	----- QME2,QSC9,QSE8,QXB6,SME1	
11	35111-880-013	KEY COMP.(HONDA LOCK) .....	2	2	-	-	2	----- QME2,QSC9,QSE8,QXB6,SME1	
12	87529-Z4S-820	MARK, CONTROL BOX(EXP) .....	1	1	-	-	1	----- QME2,QSC9,QSE8,QXB6,SME1	
13	90013-883-000	BOLT, FLANGE, 6X12(CT200) .....	2	2	-	-	2	----- QME2,QSC9,QSE8,QXB6,SME1	
14	90380-MA6-010	SCREW, SPECIAL, 6X12 .....	1	1	-	-	1	----- QME2,QSC9,QSE8,QXB6,SME1	
15	90630-751-000	CLIP, PURSE LOCK .....	1	1	-	-	1	----- QME2,QSC9,QSE8,QXB6,SME1	
16	90672-SA0-003	STRAP, CABLE, 118MM(BLACK) ...	1	1	-	-	1	----- QME2,QSC9,QSE8,QXB6,SME1	
17	91406-ZE2-003	TUBE, FASTENER, 30MM .....	1	1	-	-	1	----- QME2,QSC9,QSE8,QXB6,SME1	
18	93500-04012-0H	SCREW, PAN, 4X12 .....	1	1	-	-	1	----- QME2,QSC9,QSE8,QXB6,SME1	



# E-23-1

# CONTROL BOX(2)

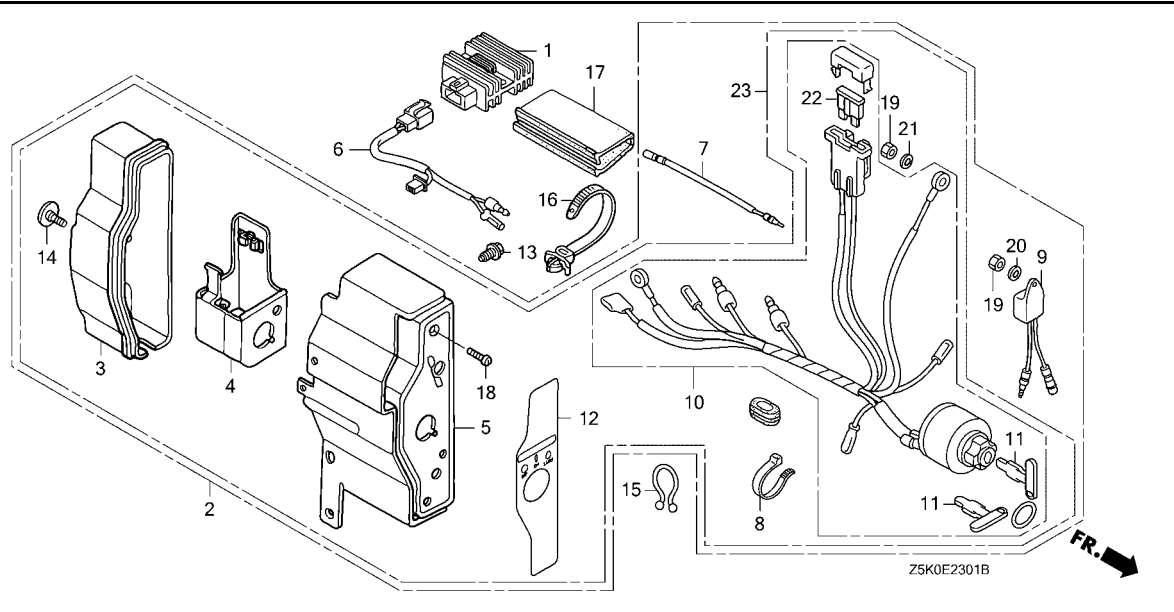

Ref. No.	Part No.	Description	Reqd. QTY					Serial No.	Parts catalogue code
			GX 270 UT	GX 270 UT2	GX 270 RT	GX 270 RT2	GX 270 UT2X		
19	94001-04390-0S	NUT, HEX., 4MM	2	1	-	-	1	-----	QME2,QSC9,QSE8,QXB6,SME1
20	94101-04800	WASHER, PLAIN, 4MM	1	-	-	-	-	-----	QME2,QSC9,QSE8,QXB6,SME1
21	94111-04800	WASHER, SPRING, 4MM	1	1	-	-	1	-----	QME2,QSC9,QSE8,QXB6,SME1
22	98200-31500	FUSE, BLADE(15A)	1	1	-	-	1	-----	QME2,QSC9,QSE8,QXB6,SME1
23	31610-Z5K-831ZB	BOX ASSY., CONTROL(EXP-ALERT) (10A)	-	1	-	-	1	-----	QME2,QSC9,QSE8,QXB6,SME1
	*R280*	.....POWER RED	-	1	-	-	1	-----	QME2,QSC9,QSE8,QXB6,SME1



# E-23-2

# CONTROL BOX(3)

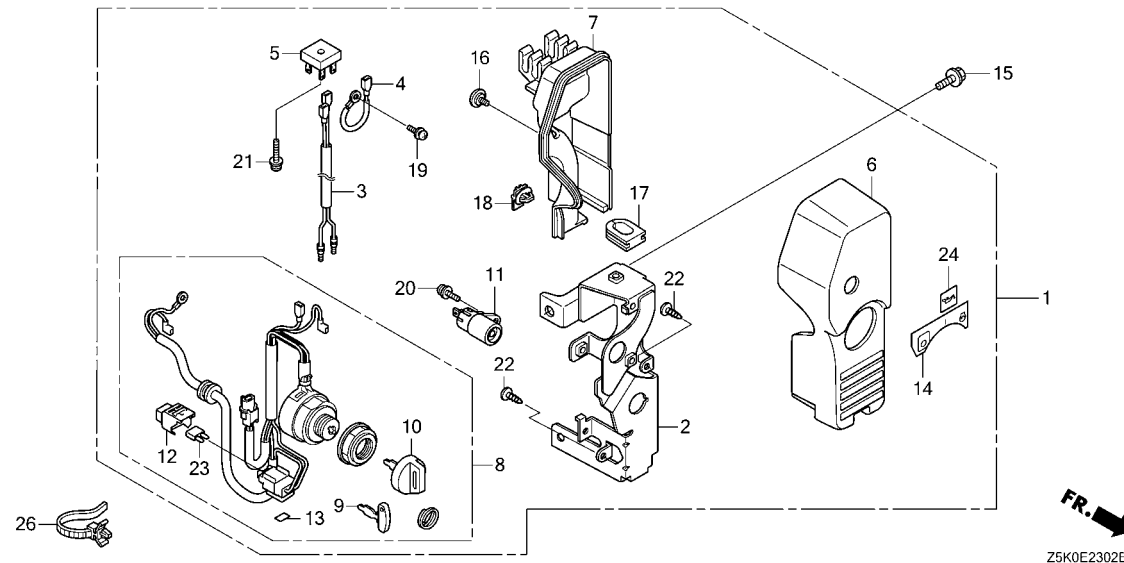

Ref. No.	L.O.N.	(Relative ref. Number) Description	F.R.T.
1	6221N7	BOX, ENGINE CONTROL .....	0.1
5	6221L0	RECTIFIER, CONTROL BOX .....	0.2
8	6151E1	SWITCH, COMBINATION .....	0.2
11	6221C2	INDICATOR .....	0.2
23	8121A9	FUSE, MINI .....	0.1

Ref. No.	Part No.	Description	Reqd. QTY					Serial No.	Parts catalogue code
			GX 270 UT	GX 270 UT2	GX 270 RT	GX 270 RT2	GX 270 UT2X		
1	31610-Z5T-W00 31610-Z5T-W40	BOX ASSY., CONTROL .....	-	1	-	-	1	-----	PZX8, QZA2, QZAV, QZX4, QZXR, SZEC, VZX7 QZHW
2	31614-Z5T-W00	BRACKET, SWITCH BOX .....	-	1	-	-	1	-----	PZX8, QZA2, QZAV, QZHW, QZM2, QZMH, QZX4, QZXR, SZEC, VZX7
3	31711-Z5T-W00	CORD, CHARGE COIL .....	-	1	-	-	1	-----	PZX8, QZA2, QZAV, QZX4, QZXR, SZEC, VZX7
4	31712-Z5T-W00	CORD, EARTH .....	-	1	-	-	1	-----	PZX8, QZA2, QZAV, QZX4, QZXR, SZEC, VZX7
5	31713-Z5T-W01	RECTIFIER COMP. ....	-	1	-	-	1	-----	PZX8, QZA2, QZAV, QZX4, QZXR, SZEC, VZX7
6	32346-Z5T-W00	PANEL, CONTROL .....	-	1	-	-	1	-----	PZX8, QZA2, QZAV, QZHW, QZM2, QZMH, QZX4, QZXR, SZEC, VZX7
7	32612-Z5T-W00	COVER, CONTROL .....	-	1	-	-	1	-----	PZX8, QZA2, QZAV, QZHW, QZM2, QZMH, QZX4, QZXR, SZEC, VZX7
8	35100-Z5T-W01 35100-Z5T-W41	SWITCH ASSY., COMBINATION(IND) SWITCH ASSY., COMBINATION (IND, LO)	-	1	-	-	1	-----	PZX8, QZA2, QZAV, QZX4, QZXR, SZEC, VZX7 QZHW
	35100-Z5T-W21	SWITCH ASSY., COMBINATION(IND)	-	1	-	-	-	-----	QZM2, QZMH
9	35110-Z5T-W01	KEY COMP. ....	-	1	-	-	1	-----	PZX8, QZA2, QZAV, QZHW, QZM2, QZMH, QZX4, QZXR, SZEC, VZX7
10	35110-Z5T-W11	KEY ASSY., COMBINATION SWITCH (BLACK)	-	1	-	-	1	-----	PZX8, QZA2, QZAV, QZHW, QZM2, QZMH, QZX4, QZXR, SZEC, VZX7
11	37150-Z5T-W01	INDICATOR ASSY. ....	-	1	-	-	1	-----	PZX8, QZA2, QZAV, QZHW, QZM2, QZMH, QZX4, QZXR, SZEC, VZX7
12	38216-Z2E-003	COVER ASSY., FUSE .....	-	1	-	-	1	-----	PZX8, QZA2, QZAV, QZHW, QZM2, QZMH, QZX4, QZXR, SZEC, VZX7
13	87117-Z2E-800	LABEL, FUSE(30A) .....	-	1	-	-	1	-----	PZX8, QZA2, QZAV, QZHW, QZM2, QZMH, QZX4, QZXR, SZEC, VZX7
14	87501-Z5T-W00	MARK, ENGINE SWITCH .....	-	1	-	-	1	-----	PZX8, QZA2, QZAV, QZHW, QZM2, QZMH, QZX4, QZXR, SZEC, VZX7
15	90013-883-000	BOLT, FLANGE, 6X12(CT200) .....	-	2	-	-	2	-----	PZX8, QZA2, QZAV, QZHW, QZM2, QZMH, QZX4, QZXR, SZEC, VZX7
16	90380-MB2-000	SCREW, SPECIAL, 6X8 .....	-	1	-	-	1	-----	PZX8, QZA2, QZAV, QZHW, QZM2, QZMH, QZX4, QZXR, SZEC, VZX7
17	90601-Z5T-W00	GROMMET, CONTROL BOX .....	-	1	-	-	1	-----	PZX8, QZA2, QZAV, QZHW, QZM2, QZMH, QZX4, QZXR, SZEC, VZX7
18	91565-SEL-003	CLIP, COUPLER(BLACK) .....	-	1	-	-	1	-----	PZX8, QZA2, QZAV, QZHW, QZM2, QZMH, QZX4, QZXR, SZEC, VZX7
19	93891-04008-08	SCREW-WASHER, 4X8 .....	-	1	-	-	1	-----	PZX8, QZA2, QZAV, QZX4, QZXR, SZEC, VZX7
20	93891-04010-08	SCREW-WASHER, 4X10 .....	-	1	-	-	1	-----	PZX8, QZA2, QZAV, QZHW, QZM2, QZMH, QZX4, QZXR, SZEC, VZX7



# E-23-2

# CONTROL BOX(3)

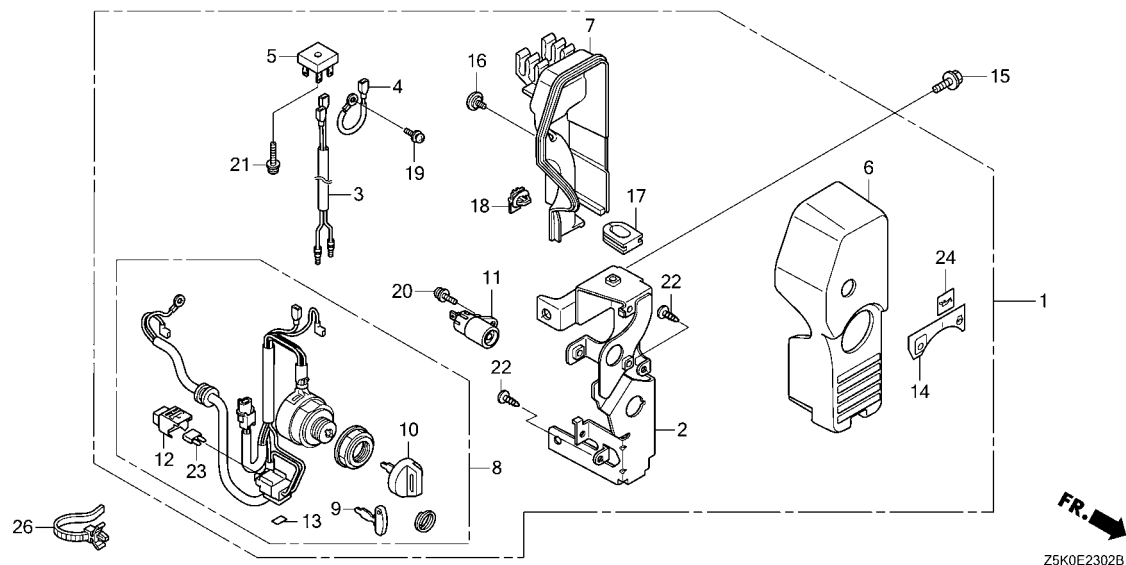

Ref. No.	Part No.	Description	Reqd. QTY					Serial No.	Parts catalogue code
			GX 270 UT	GX 270 UT2	GX 270 RT	GX 270 RT2	GX 270 UT2X		
21	93893-04020-08	SCREW-WASHER, 4X20 .....	-	1	-	-	1	-----	PZX8, QZA2, QZAV, QZX4, QZXR, SZEC, VZX7
22	93913-24310	SCREW, TAPPING, 4X14(PO) .....	-	2	-	-	2	-----	PZX8, QZA2, QZAV, QZHW, QZM2, QZMH, QZX4, QZXR, SZEC, VZX7
23	98200-43000	FUSE, MINI(30A) .....	-	1	-	-	1	-----	PZX8, QZA2, QZAV, QZHW, QZM2, QZMH, QZX4, QZXR, SZEC, VZX7
24	87594-Z5T-W00	MARK, OIL CAUTION .....	-	1	-	-	1	-----	PZX8, QZA2, QZAV, QZHW, QZM2, QZMH, QZX4, QZXR, SZEC, VZX7
26	90672-Z5T-003	CABLE, STRAP .....	-	1	-	-	-	-----	QZC, QZD, QZDS, QZRV



# E-26

# REDUCTION(1/2)

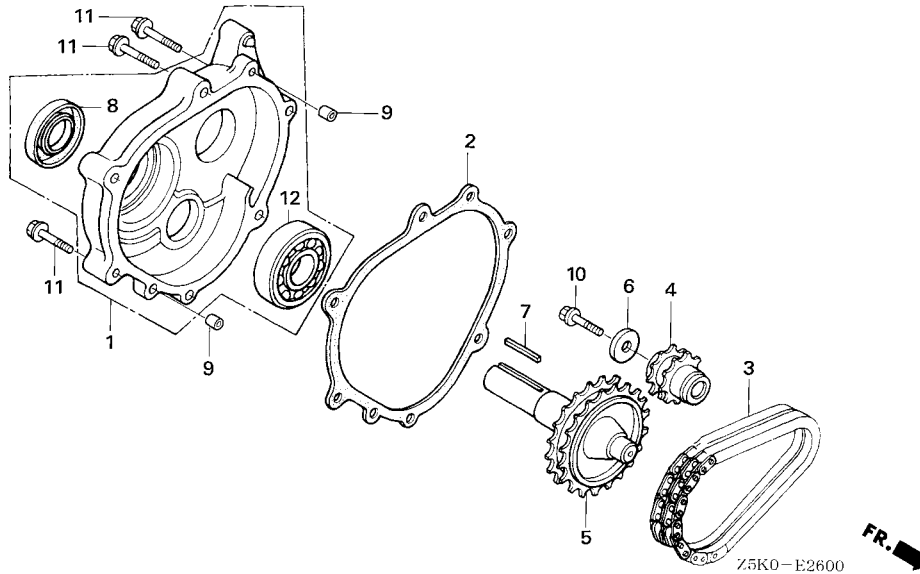

Ref. No.	L.O.N.	(Relative ref. Number) Description	F.R.T.
1	(2)		
2141W9		CHAIN CASE COVER AND/OR PACKING(L-TYPE) .....	0.2
3 2141W2		CHAIN, POWER TAKE OFF DRIVE (L-TYPE) .....	0.2
4 2141X0		SPROCKET, POWER TAKE OFF DRIVE CHAIN(L-TYPE) .....	0.2
5 2141V7		SHAFT, POWER TAKE OFF(L-TYPE)	0.2
8 2141X3		OIL SEAL, POWER TAKE OFF SHAFT (L-TYPE) :REAR .....	0.3
12 2141X8		BEARING, POWER TAKE OFF SHAFT (L-TYPE) :REAR .....	0.4

Ref. No.	Part No.	Description	Reqd. QTY					Serial No.	Parts catalogue code
			GX 270 UT	GX 270 UT2	GX 270 RT	GX 270 RT2	GX 270 UT2X		
1	11500-ZE2-610	COVER ASSY., CHAIN CASE .....	1	1	-	-	-	-	LXE8, LXU
	11500-Z8S-610	.....	1	1	-	-	-	-	LXQ4
	11500-ZE2-610	.....	1	-	-	-	1267669	-	LXQ4
	11500-Z8S-610	.....	-	1	-	-	1114422	-	LXU
	11500-ZE2-610	.....	-	1	-	-	1114422	1191503	LXQ4
	11500-Z8S-610	.....	-	-	-	-	1	-	LXQ4, LXU
2	11521-ZE2-800	PACKING, CHAIN CASE COVER .....	1	1	-	-	1	-	LXE8, LXQ4, LXU
3	14411-ZE2-611	CHAIN, P.T.O. DRIVE .....	1	1	-	-	1	-	LXE8, LXQ4, LXU
4	23110-ZE2-610	SPROCKET, DRIVE(14T) .....	1	1	-	-	1	-	LXE8, LXQ4, LXU
5	23710-ZE2-610	SHAFT, P.T.O.(28T) .....	1	1	-	-	1	-	LXE8, LXQ4, LXU
6	90473-842-000	WASHER, 8MM .....	1	1	-	-	1	-	LXE8, LXQ4, LXU
7	90741-805-000	KEY, 7X7X33 .....	1	1	-	-	1	-	LXE8, LXQ4, LXU
	90741-889-810	KEY, 7X7X33(YELLOW)(O.S.) .....	(1)	(1)	-	-	(1)	-	LXE8, LXQ4, LXU
8	91201-890-003	OIL SEAL, 30X46X8 .....	1	1	-	-	-	-	LXE8, LXU
	91201-Z1D-003	OIL SEAL, 30X46X8(NOK ASIA) .....	1	1	-	-	-	-	LXQ4
	91201-890-003	OIL SEAL, 30X46X8 .....	1	-	-	-	1267669	-	LXQ4
	91201-Z1D-003	OIL SEAL, 30X46X8(NOK ASIA) .....	-	1	-	-	1114422	-	LXU
	91201-890-003	OIL SEAL, 30X46X8 .....	-	1	-	-	1114422	1191503	LXQ4
	91201-Z1D-003	OIL SEAL, 30X46X8(NOK ASIA) .....	-	-	-	-	1	-	LXQ4, LXU
9	94301-08140	DOWEL PIN, 8X14 .....	2	2	-	-	2	-	LXE8, LXQ4, LXU
10	95701-08025-00	BOLT, FLANGE, 8X25 .....	1	1	-	-	1	-	LXE8, LXQ4, LXU
11	95701-08040-00	BOLT, FLANGE, 8X40 .....	6	6	-	-	6	-	LXE8, LXQ4, LXU
12	96100-62060-00	BEARING, RADIAL BALL, 6206 .....	1	1	-	-	1	-	LXE8, LXQ4, LXU



# E-26-1

# REDUCTION(1/2)(CLUTCH)

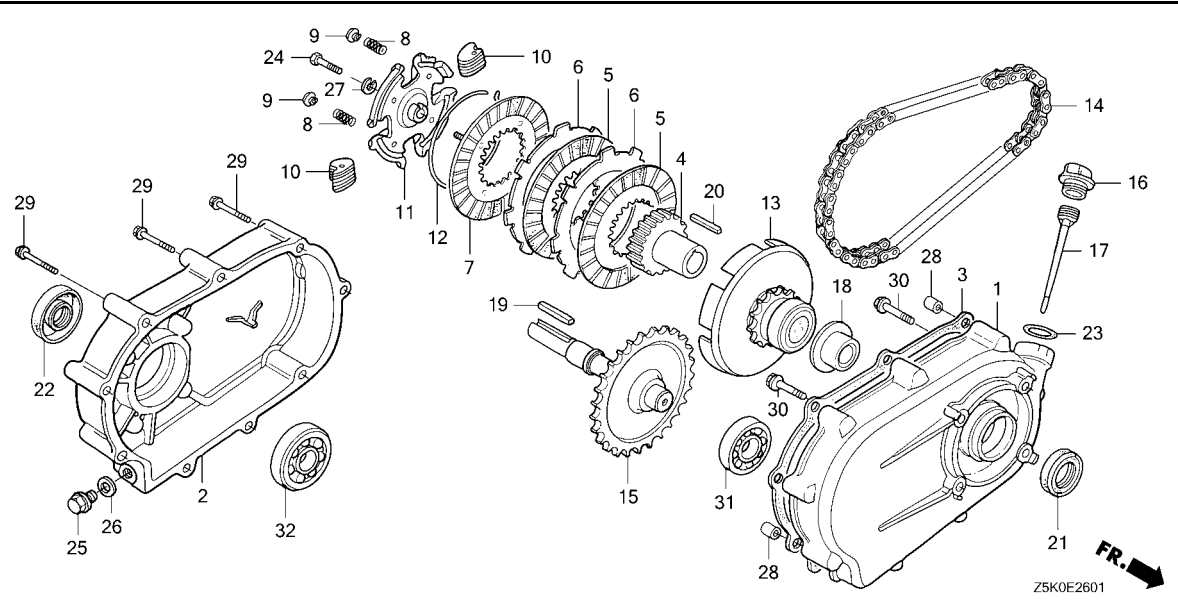

Ref. No.	L.O.N.	(Relative ref. Number) Description	F.R.T.
1	2141Y6	CASE, REDUCTION(R-TYPE) .....	0.3
2	2141W7	REDUCTION COVER AND/OR PACKING (R-TYPE) .....	0.3
3	2141R2	PACKING, REDUCTION COVER .....	0.2
5	2141Z0	DISC, REDUCTION CLUTCH FRICTION .....	0.2
6	2141Z1	PLATE, REDUCTION CLUTCH .....	0.2
7	2141Z2	PLATE, REDUCTION CLUTCH PRESSURE .....	0.3
11	2121F5	HOLDER, CLUTCH WEIGHT .....	0.2
13	2141X1	SPROCKET, POWER TAKE OFF DRIVE CHAIN(R-TYPE) .....	0.3
14	2141W3	CHAIN, POWER TAKE OFF DRIVE (R-TYPE) .....	0.3
15	2141V8	SHAFT, POWER TAKE OFF(R-TYPE)	0.3
21	2141AB	OIL SEAL, REDUCTION CASE .....	0.3
22	2141X4	OIL SEAL, POWER TAKE OFF SHAFT (R-TYPE) :REAR .....	0.3
31	2141Y5	BEARING, POWER TAKE OFF SHAFT (R-TYPE) :FRONT .....	0.4
32	2141X9	BEARING, POWER TAKE OFF SHAFT (R-TYPE) :REAR .....	0.4

Ref. No.	Part No.	Description	Reqd. QTY					Serial No.	Parts catalogue code
			GX 270 UT	GX 270 UT2	GX 270 RT	GX 270 RT2	GX 270 UT2X		
1	21510-889-750	CASE, REDUCTION .....	1	1	1	1	1	RA2, RDG4, RH26, RHE2, RHE4, RHE5, RHES, RHG4, RHQ4, RHQ5, RHQ6 RSC2, RXQ4, RXU	
2	21610-889-750	COVER, REDUCTION .....	1	1	1	1	1	RA2, RDG4, RH26, RHE2, RHE4, RHE5, RHES, RHG4, RHQ4, RHQ5, RHQ6 RSC2, RXQ4, RXU	
3	21691-889-750	PACKING, REDUCTION COVER .....	1	1	1	1	1	RA2, RDG4, RH26, RHE2, RHE4, RHE5, RHES, RHG4, RHQ4, RHQ5, RHQ6 RSC2, RXQ4, RXU	
	21691-27B-701	PACKING, REDUCTION COVER (NINGBO SIL GASKET)	-	1	-	1	1	RA2, RDG4, RH26, RHE4, RHE5, RHES, RHG4, RHQ4, RHQ5, RHQ6, RSC2 RXQ4, RXU	
4	22121-889-750	CENTER, CLUTCH(28T) .....	1	1	1	1	1	RA2, RDG4, RH26, RHE2, RHE4, RHE5, RHES, RHG4, RHQ4, RHQ5, RHQ6 RSC2, RXQ4, RXU	
5	22201-822-610	DISK, CLUTCH FRICTION .....	2	2	2	2	2	RA2, RDG4, RH26, RHE2, RHE4, RHE5, RHES, RHG4, RHQ4, RHQ5, RHQ6 RSC2, RXQ4, RXU	
6	22311-822-610	PLATE, CLUTCH .....	2	2	2	2	2	RA2, RDG4, RH26, RHE2, RHE4, RHE5, RHES, RHG4, RHQ4, RHQ5, RHQ6 RSC2, RXQ4, RXU	
7	22350-822-610	PLATE COMP., CLUTCH PRESSURE	1	1	1	1	1	RA2, RDG4, RH26, RHE2, RHE4, RHE5, RHES, RHG4, RHQ4, RHQ5, RHQ6 RSC2, RXQ4, RXU	
8	22411-822-611	SPRING, CLUTCH FREE .....	4	4	4	4	4	RA2, RDG4, RH26, RHE2, RHE4, RHE5, RHES, RHG4, RHQ4, RHQ5, RHQ6 RSC2, RXQ4, RXU	
9	22421-822-610	HOLDER, CLUTCH SPRING .....	4	4	4	4	4	RA2, RDG4, RH26, RHE2, RHE4, RHE5, RHES, RHG4, RHQ4, RHQ5, RHQ6 RSC2, RXQ4, RXU	
10	22521-822-610	WEIGHT, CLUTCH .....	48	48	48	48	48	RA2, RDG4, RH26, RHE2, RHE4, RHE5, RHES, RHG4, RHQ4, RHQ5, RHQ6 RSC2, RXQ4, RXU	
11	22531-889-750	HOLDER, CLUTCH WEIGHT .....	1	1	1	1	1	RA2, RDG4, RH26, RHE2, RHE4, RHE5, RHES, RHG4, RHQ4, RHQ5, RHQ6 RSC2, RXQ4, RXU	
12	22535-822-610	CENTER, CLUTCH WEIGHT .....	1	1	1	1	1	RA2, RDG4, RH26, RHE2, RHE4, RHE5, RHES, RHG4, RHQ4, RHQ5, RHQ6 RSC2, RXQ4, RXU	



**E-26-1**

**REDUCTION(1/2)(CLUTCH)**

Ref. No.	Part No.	Description	Reqd. QTY					Serial No.	Parts catalogue code	
			GX 270 UT	GX 270 UT2	GX 270 RT	GX 270 RT2	GX 270 UT2X			
13	23120-889-750	SPROCKET COMP., DRIVE(14T)...	1	1	1	1	-	-----	RA2, RDG4, RH26, RHE2, RHE4, RHE5, RHG4, RHQ4, RHQ5, RHQ6, RSC2, RXQ4, RXU	
	23120-889-751	.....	-	1	-	-	-	2058959	-----	RA2, RH26, RHE4, RHE5, RHQ5, RHQ6, RXQ4, RXU
			-	-	-	1	1	-----	RA2, RH26, RHE4, RHE5, RHES, RHQ5, RHQ6, RXQ4, RXU	
			-	-	-	1	-	2056935	-----	RDG4, RHG4, RSC2
14	23161-822-611	CHAIN, DRIVE(RK428SH-36LE)...	1	1	1	1	1	-----	RA2, RDG4, RH26, RHE2, RHE4, RHE5, RHES, RHG4, RHQ4, RHQ5, RHQ6, RSC2, RXQ4, RXU	
15	23711-822-610	SHAFT COMP., P.T.O.(28T).....	1	1	1	1	1	-----	RA2, RDG4, RH26, RHE2, RHE4, RHE5, RHES, RHG4, RHQ4, RHQ5, RHQ6, RSC2, RXQ4, RXU	
16	25620-805-612	CAP, REDUCTION OIL(GRAY).....	1	1	1	1	1	-----	RA2, RDG4, RH26, RHE2, RHE4, RHE5, RHES, RHG4, RHQ4, RHQ5, RHQ6, RSC2, RXQ4, RXU	
17	25651-889-750	GAUGE, OIL LEVEL.....	1	1	1	1	1	-----	RA2, RDG4, RH26, RHE2, RHE4, RHE5, RHES, RHG4, RHQ4, RHQ5, RHQ6, RSC2, RXQ4, RXU	
18	90403-889-000	WASHER, THRUST, 25MM.....	1	1	1	1	1	-----	RA2, RDG4, RH26, RHE2, RHE4, RHE5, RHES, RHG4, RHQ4, RHQ5, RHQ6, RSC2, RXQ4, RXU	
19	90741-805-000	KEY, 7X7X33.....	1	1	1	1	1	-----	RA2, RDG4, RH26, RHE2, RHE4, RHE5, RHES, RHG4, RHQ4, RHQ5, RHQ6, RSC2, RXQ4, RXU	
	90741-889-810	KEY, 7X7X33(YELLOW)(O.S.).....	(1)	(1)	(1)	(1)	(1)	-----	RA2, RDG4, RH26, RHE2, RHE4, RHE5, RHES, RHG4, RHQ4, RHQ5, RHQ6, RSC2, RXQ4, RXU	
20	90741-889-000	KEY, CLUTCH CENTER.....	1	1	1	1	1	-----	RA2, RDG4, RH26, RHE2, RHE4, RHE5, RHES, RHG4, RHQ4, RHQ5, RHQ6, RSC2, RXQ4, RXU	
21	91201-890-003	OIL SEAL, 30X46X8.....	1	1	1	1	1	-----	RA2, RDG4, RH26, RHE2, RHE4, RHE5, RHES, RHG4, RHQ4, RHQ5, RHQ6, RSC2, RXQ4, RXU	
22	91202-Z2F-801	OIL SEAL, 30X50X7.....	1	1	1	1	1	-----	RA2, RDG4, RH26, RHE2, RHE4, RHE5, RHES, RHG4, RHQ4, RHQ5, RHQ6, RSC2, RXQ4, RXU	
23	91301-805-000	O-RING, 26X2.7.....	1	1	1	1	1	-----	RA2, RDG4, RH26, RHE2, RHE4, RHE5, RHES, RHG4, RHQ4, RHQ5, RHQ6, RSC2, RXQ4, RXU	
24	92101-08035-0A	BOLT, HEX., 8X35.....	1	1	1	1	1	-----	RA2, RDG4, RH26, RHE2, RHE4, RHE5, RHES, RHG4, RHQ4, RHQ5, RHQ6, RSC2, RXQ4, RXU	
25	92800-12000	BOLT, DRAIN PLUG, 12MM.....	1	1	1	1	1	-----	RA2, RDG4, RH26, RHE2, RHE4, RHE5, RHES, RHG4, RHQ4, RHQ5, RHQ6, RSC2, RXQ4, RXU	
26	94109-12000	WASHER, DRAIN PLUG, 12MM.....	1	1	1	1	1	-----	RA2, RDG4, RH26, RHE2, RHE4, RHE5, RHES, RHG4, RHQ4, RHQ5, RHQ6, RSC2, RXQ4, RXU	
27	94111-08800	WASHER, SPRING, 8MM.....	1	1	1	1	1	-----	RA2, RDG4, RH26, RHE2, RHE4, RHE5, RHES, RHG4, RHQ4, RHQ5, RHQ6, RSC2, RXQ4, RXU	
28	94301-08140	DOWEL PIN, 8X14.....	2	2	2	2	2	-----	RA2, RDG4, RH26, RHE2, RHE4, RHE5, RHES, RHG4, RHQ4, RHQ5, RHQ6, RSC2, RXQ4, RXU	
29	95701-06050-08	BOLT, FLANGE, 6X50.....	9	9	9	9	9	-----	RA2, RDG4, RH26, RHE2, RHE4, RHE5, RHES, RHG4, RHQ4, RHQ5, RHQ6, RSC2, RXQ4, RXU	
30	95701-08032-08	BOLT, FLANGE, 8X32.....	4	4	4	4	4	-----	RA2, RDG4, RH26, RHE2, RHE4, RHE5, RHES, RHG4, RHQ4, RHQ5, RHQ6, RSC2, RXQ4, RXU	
31	96100-62050-00	BEARING, RADIAL BALL, 6205...	1	1	1	1	1	-----	RA2, RDG4, RH26, RHE2, RHE4, RHE5, RHES, RHG4, RHQ4, RHQ5, RHQ6, RSC2, RXQ4, RXU	
32	96100-62060-00	BEARING, RADIAL BALL, 6206...	1	1	1	1	1	-----	RA2, RDG4, RH26, RHE2, RHE4, RHE5, RHES, RHG4, RHQ4, RHQ5, RHQ6, RSC2, RXQ4, RXU	
	91001-Z7B-003	.....	-	1	-	1	1	-----	RA2, RDG4, RH26, RHE4, RHE5, RHES, RHG4, RHQ5, RHQ6, RSC2, RXQ4, RXU	



# E-26-2

# REDUCTION(1/6)

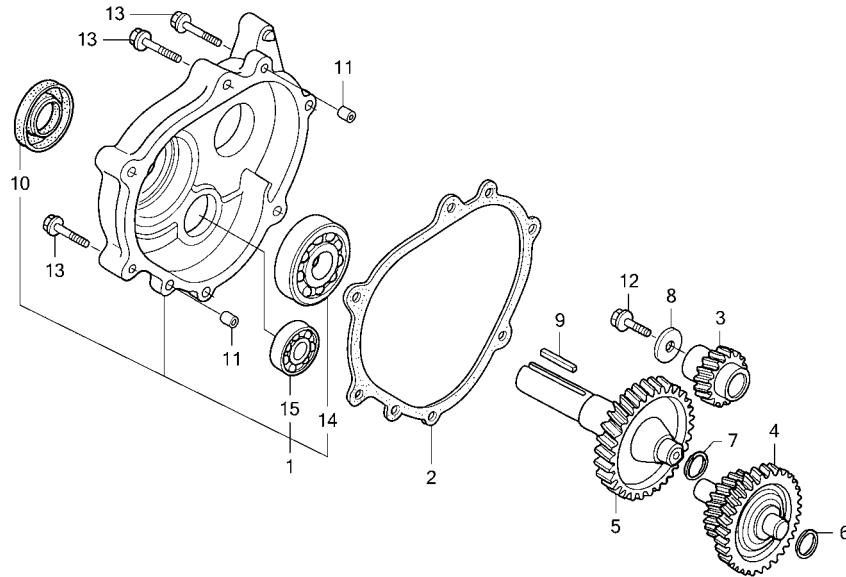

Z5K0E2602

Ref. No.	L.O.N.	(Relative ref. Number) Description	F.R.T.
1	(2)	2141W8 REDUCTION COVER AND/OR PACKING (H-TYPE) .....	0.2
3	2141L2	GEAR, PRIMARY DRIVE .....	0.2
4	2141Z9	COUNTERSHAFT, REDUCTION (H-TYPE) .....	0.2
5	2141V9	SHAFT, POWER TAKE OFF(H-TYPE)	0.2
10	2141X5	OIL SEAL, POWER TAKE OFF SHAFT (H-TYPE) :REAR .....	0.3
14	2141Y0	BEARING, POWER TAKE OFF SHAFT (H-TYPE) :REAR .....	0.4
15	2141AA	BEARING, REDUCTION COUNTERSHAFT(H-TYPE) :REAR ..	0.4

Ref. No.	Part No.	Description	Reqd. QTY					Serial No.	Parts catalogue code
			GX 270 UT	GX 270 UT2	GX 270 RT	GX 270 RT2	GX 270 UT2X		
1	11500-Z8S-620	COVER ASSY., REDUCTION CASE..	1	1	-	-	1	-----	HA2, HEA2, HEA8, HKS8, HX26, HX8, HXQ4
2	11521-ZE2-800	PACKING, CHAIN CASE COVER....	1	1	-	-	1	-----	HA2, HEA2, HEA8, HKS8, HX26, HX8, HXQ4
3	22103-ZE2-620	GEAR, PRIMARY DRIVE(17T).....	1	1	-	-	1	-----	HA2, HEA2, HEA8, HKS8, HX26, HX8, HXQ4
4	23220-ZE2-621	COUNTERSHAFT COMP.(18T/40T)..	1	1	-	-	1	-----	HA2, HEA2, HEA8, HKS8, HX26, HX8, HXQ4
5	23710-ZE2-621	SHAFT, P.T.O.(46T).....	1	1	-	-	1	-----	HA2, HEA2, HEA8, HKS8, HX26, HX8, HXQ4
6	90401-ZE2-620	SHIM A .....	N	N	-	-	N	-----	HA2, HEA2, HEA8, HKS8, HX26, HX8, HXQ4
7	90402-ZE2-620	SHIM B .....	N	N	-	-	N	-----	HA2, HEA2, HEA8, HKS8, HX26, HX8, HXQ4
8	90473-842-000	WASHER, 8MM .....	1	1	-	-	1	-----	HA2, HEA2, HEA8, HKS8, HX26, HX8, HXQ4
9	90745-ZE2-600	KEY, 6.3X6.3X43 .....	1	1	-	-	1	-----	HA2, HEA2, HEA8, HKS8, HX26, HX8, HXQ4
10	91201-Z1D-003	OIL SEAL, 30X46X8(NOK ASIA)..	1	1	-	-	1	-----	HA2, HEA2, HEA8, HKS8, HX26, HX8, HXQ4
11	94301-08140	DOWEL PIN, 8X14 .....	2	2	-	-	2	-----	HA2, HEA2, HEA8, HKS8, HX26, HX8, HXQ4
12	95701-08025-00	BOLT, FLANGE, 8X25 .....	1	1	-	-	1	-----	HA2, HEA2, HEA8, HKS8, HX26, HX8, HXQ4
13	95701-08040-00	BOLT, FLANGE, 8X40 .....	6	6	-	-	6	-----	HA2, HEA2, HEA8, HKS8, HX26, HX8, HXQ4
14	96100-62060-00	BEARING, RADIAL BALL, 6206 ..	1	1	-	-	1	-----	HA2, HEA2, HEA8, HKS8, HX26, HX8, HXQ4
15	96100-63020-00	BEARING, RADIAL BALL, 6302 ..	1	1	-	-	1	-----	HA2, HEA2, HEA8, HKS8, HX26, HX8, HXQ4

# E-28

# LABEL

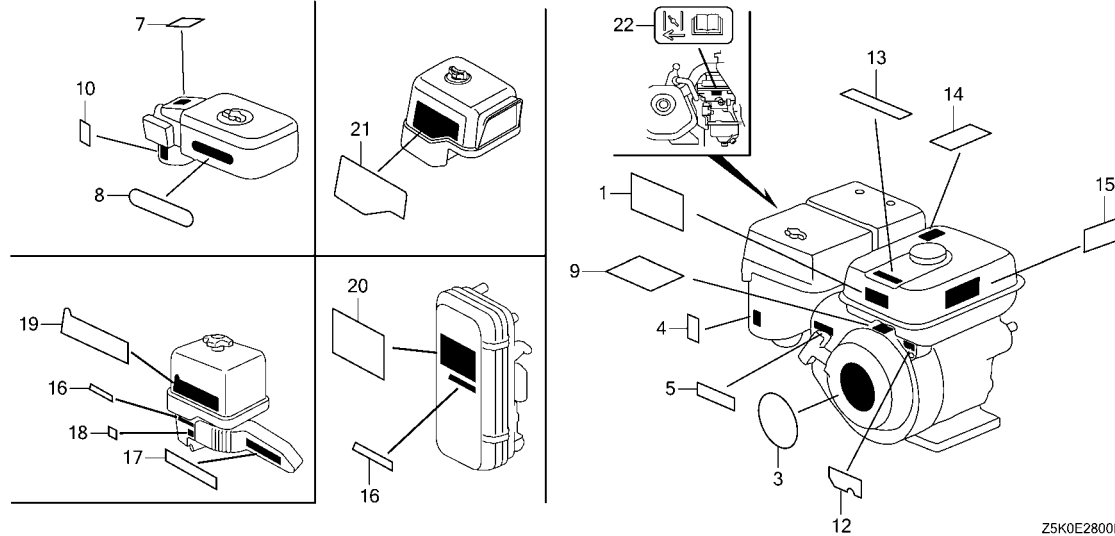

Ref. No. L.O.N. (Relative ref. Number) Description F.R.T.

NO INFORMATION .....

Z5K0E2800H

Ref. No.	Part No.	Description	Reqd. QTY					Serial No.	Parts catalogue code	
			GX 270 UT	GX 270 UT2	GX 270 RT	GX 270 RT2	GX 270 UT2X			
1	87519-Z4H-000	MARK, OPERATOR CAUTION (PICTOGRAPH)	1	-	-	-	-	-----	QA4, QXCU	
	87516-Z4H-010	MARK, OPERATOR CAUTION (ENGLISH)(MADE IN THAI)	1	-	-	-	-	-----	QXB2, QXC2, RHE2, SMC2, SWA2	
	87516-Z4H-810	MARK, OPERATOR CAUTION (PICTOGRAPH)(MADE IN THAI)	(1)	-	-	-	-	-----	1264112 HA2, HEA2, HEA8, HKS8, HX26, HX8, HXQ4, LXE8, LXQ4, LXU, PA2, PAE2, PX26, PXE8, PXED, PXU, QA2, QA26, QAE2, QAE6, QAG2, QAQ4, QAR2, QAWQE, QH26, QHB4, QHQ4, QKE4, QME2, QSC9, QSE8, QWA4, QWH2, QXB6, QXB7, QXB9, QXC4, QXC6, QXC9, QXE4, QXE8, QXQ4, QXU, QXUZ, RA2, RH26, RHE4, RHQ4, RXQ4, RXU, SHQ4, SMC4, SME1, SME6, SWA4, SWC4, SWS4, SXB7, SXB9, SXE4, SXE8, SXQ4, SXU, VA2, VKQ4, VSD7, VSD9, VX2, VXB7, VXB9, VXE6, VXE7, VXE9, VXQ4, VXU1	
	87516-Z4H-000	MARK, OPERATOR CAUTION (ENGLISH)(MADE IN THAI)	1	-	-	-	-	-----	1264112 HA2, HEA2, HEA8, HKS8, HX26, HX8, HXQ4, LXE8, LXQ4, LXU, PA2, PAE2, PX26, PXE8, PXED, PXU, QA2, QA26, QAE2, QAE6, QAG2, QAQ4, QAR2, QAWQE, QH26, QHB4, QHQ4, QME2, QSC9, QSE8, QWA4, QWH2, QXB6, QXB7, QXB9, QXC4, QXC6, QXC9, QXE4, QXE8, QXQ4, QXU, QXUZ, RA2, RH26, RHE4, RHQ4, RXQ4, RXU, SHQ4, SMC4, SME1, SME6, SWA4, SWC4, SWS4, SXB7, SXB9, SXE4, SXE8, SXQ4, SXU, VA2, VKQ4, VSD7, VSD9, VX2, VXB7, VXB9, VXE6, VXE7, VXE9, VXQ4, VXU1	
	87519-Z4H-000	MARK, OPERATOR CAUTION (PICTOGRAPH)	1	-	-	-	-	1262708	-----	QAR2
	87516-Z4H-010	MARK, OPERATOR CAUTION (ENGLISH)(MADE IN THAI)	1	-	-	-	-	1264113	-----	HA2, HEA2, HEA8, HKS8, HX26, HX8, LXE8, LXU, PA2, PAE2, PX26, PXE8, PXED, PXU, QA2, QA26, QAE2, QAE6, QAG2, QAR2, QAW, QH26, QSC9, QWH2, QXB6, QXC6, QXC9, QXE8, QXU, QXUZ, RA2, RH26, RXU, SXB7, SXE8, SXU, VA2, VX2, VXE6, VXU1



# E-28

# LABEL

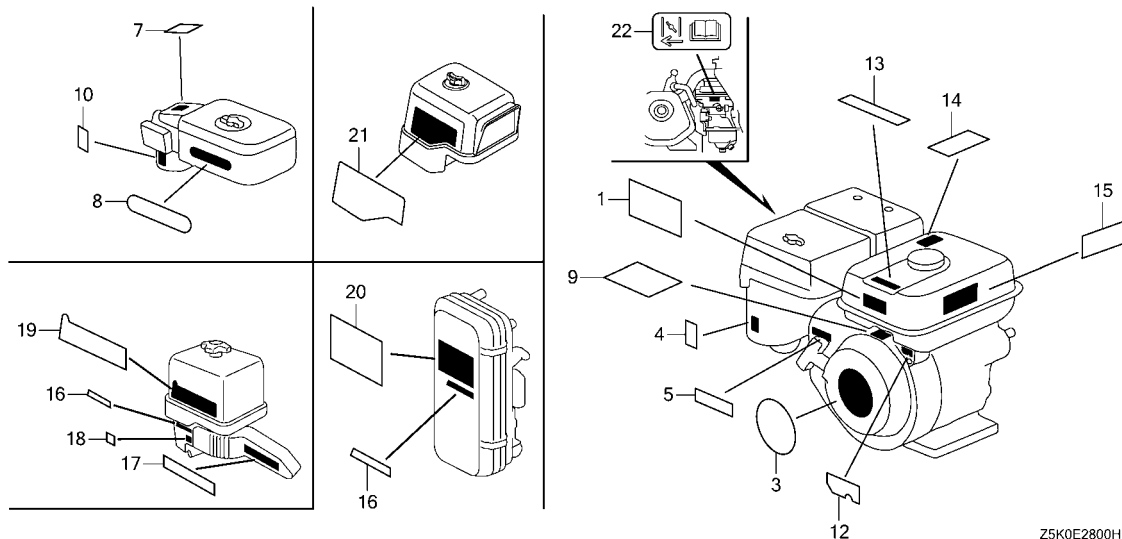

Z5K0E2800H

Ref. No.	Part No.	Description	Reqd. QTY					Serial No.	Parts catalogue code
			GX 270 UT	GX 270 UT2	GX 270 RT	GX 270 RT2	GX 270 UT2X		
(1)	87519-Z4H-000	MARK, OPERATOR CAUTION (PICTOGRAPH)	1	-	-	-	-	1264113	-----HXQ4, LXQ4, QAQ4, QE, QHB4, QHQ4, QME2, QWA4, QXB7, QXB9, QXC4, QXE4, QXQ4, RHE4, RHQ4, RXQ4, SHQ4, SMC4, SME1, SME6, SWA4, SWC4, SWS4, SXB7, SXB9, SXE4, SXQ4, VKQ4, VSD7, VSD9, VXB7, VXB9, VXE7, VXE9, VXQ4
3	87521-ZH9-040	EMBLEM(GX270) .....	1	-	-	-	-	-----	-----HA2, HEA2, HEA8, HKS8, HX26, HX8, HXQ4, LXQ4, PA2, PAE2, PX26, PXED, QA4, QAE2, QAE6, QAQ4, QAR2, QAW, QE, QHB4, QME2, QSC9, QWA4, QWH2, QXB2, QXB6, QXB9, QXC2, QXC4, QXC6, QXCU, QXE4, QXUZ, RA2, RH26, RHE2, RHE4, RHG4, RHQ4, RXQ4, RXU, SMC2, SMC4, SME1, SME6, SWA2, SWA4, SWC4, SWS4, SXB7, SXB9, SXE4, VA2, VKQ4, VMA4, VME4, VSD9, VXE6, VXE7, VXE9
	87521-ZH9-030	EMBLEM(GX270 9.0) .....	1	-	-	-	-	1085869	-----LXE8, LXU, PXE8, PXU, QA2, QA26, QAG2, QH26, QHQ4, QSE8, QXB7, QXC9, QXE8, QXQ4, QXU, SHQ4, SXE8, SXQ4, SXU, VKX4, VN17, VPX4, VPX5, VPX9, VS37, VS39, VSD7, VSH7, VWA2, VX2, VXB7, VXB9, VXQ4, VXU1
	87521-ZH9-040	EMBLEM(GX270) .....	1	-	-	-	-	1085870	-----LXE8, LXU, PXE8, PXU, QA2, QA26, QAG2, QH26, QHQ4, QSE8, QXB7, QXC9, QXE8, QXQ4, QXU, SHQ4, SXE8, SXQ4, SXU, VKX4, VN17, VPX4, VPX5, VPX9, VS37, VS39, VSD7, VSH7, VWA2, VX2, VXB7, VXB9, VXQ4, VXU1
	87521-Z5K-000	.....	-	1	-	1	1	-----	-----HA2, HEA2, HKS8, HX26, HX8, HXQ4, LXQ4, LXU, PA2, PAE2, PX26, PXE8, PXED, PXU, QA2, QA26, QA4, QAE2, QAG2, QAQ4, QAR2, QAW, QC1, QC2, QC9, QCWT, QE, QH26, QHB4, QHQ4, QME2, QSC9, QSE8, QWA4, QWH2, QXB6, QXB7, QXB9, QXC4, QXC6, QXC9, QXCU, QXE4, QXE8, QXEM, QXQ4, QXU, QXUZ, RA2, RDG4, RH26, RHE4, RHE5, RHES, RHG4, RHQ4, RHQ5, RHQ6, RSC2, RXQ4, RXU, SAX4, SAXC, SCM, SHQ4, SHQ5, SMAH, SMC4, SME1, SME6, SMRB, SMX2, SMXC, SWA4, SWC4, SWS4, SXB7, SXB9, SXCC, SXE4, SXEM, SXQ4, SXU, VA2, VDE2, VKB2, VKE4, VKQ4, VKX4, VMA4, VME4, VMGN, VMT2, VN17, VNT2, VPE4, VPE5, VPEP, VPX4, VPX5, VS37, VSD7, VWT4, VX2, VXB7, VXE6, VXE7, VXE9, VXQ4, VXU1, WKT, WMT8
	87521-ZH9-040	.....	-	-	1	-	-		



E-28

LABEL

Ref. No.	Part No.	Description	Reqd. QTY					Serial No.	Parts catalogue code
			GX 270 UT	GX 270 UT2	GX 270 RT	GX 270 RT2	GX 270 UT2X		
4	87528-ZH7-000	MARK, CHOKE(GRAY) .....	1	-	1	-	-	HA2, HEA2, HEA8, HKS8, HX26, HX8, HXQ4, LXQ4, LXU, PA2, PAE2, PXE8, PXED, PXU, QA2, QA26, QA4, QAE2, QAE6, QAG2, QAQ4, QAR2, QAW, QE, QH26, QHB4, QHQ4, QME2, QSE8, QXB2, QXB6, QXB7, QXB9, QXE4, QXE8, QXQ4, QXU, QXUZ, RA2, RH26, RHE2, RHE4, RHG4, RHQ4, RSC2, RXQ4, RXU, SHQ4, SMC2, SMC4, SME1, SME6, SWA2, SWA4, SWC4, SWS4, SXB7, SXB9, SXE4, SXE8, SXQ4, SXU, VA2, VAG2, VDE2, VKB2, VKQ4, VN17, VNT2, VSD7, VSD9, VSH7, VW12, VMA2, VWN2, VWT4, VX2, VXB7, VXB9, VXE6, VXE7, VXE9, VXQ4, VXU1	
	87528-Z5T-000	MARK, CHOKE .....	-	1	-	1	-	PX26, QAQ4, QAW, QHB4, QSC9, QXC4, QXC6, QXCU, QXEM, RHQ4, SXU, VDE2, VKB2, VKQ4, VMA4, VME4, VN17, VNT2, VX2, VXE6, VXE9, VXQ4	
	87528-Z4M-000	.....	-	1	-	-	-	QC1, QC2, QC9, QCWT, SCM, SXCC	
	87528-ZH7-000	MARK, CHOKE(GRAY) .....	-	1	-	-	-	QZK4	
	87528-Z5T-000	MARK, CHOKE .....	-	1	-	-	2234524	HA2, HEA2, HKS8, HX26, HX8, HXQ4, LXQ4, LXU, PA2, PAE2, PXE8, PXED, PXU, QA2, QA26, QA4, QAE2, QAG2, QAR2, QE, QH26, QHQ4, QME2, QSE8, QWA4, QWH2, QXB6, QXB7, QXB9, QXC9, QXE4, QXE8, QXQ4, QXU, QXUZ, RA2, RH26, RHE4, RHE5, RHQ5, RHQ6, RXQ4, RXU, SAX4, SHQ4, SHQ5, SMAH, SMC4, SME1, SME6, SMRB, SMX2, SMXC, SWA4, SWC4, SWS4, SXB7, SXB9, SXE4, SXEM, SXQ4, VA2, VSD7, VXB7, VXE7, VXU1, WKT, WMT8	
	87528-Z4M-000	.....	-	1	-	-	2234525	HA2, HEA2, HKS8, HX26, HX8, HXQ4, LXQ4, LXU, PA2, PAE2, PXE8, PXED, PXU, QA2, QA26, QA4, QAE2, QAG2, QAR2, QE, QH26, QHQ4, QME2, QSE8, QWA4, QWH2, QXB6, QXB7, QXB9, QXC9, QXE4, QXE8, QXQ4, QXU, QXUZ, RA2, RH26, RHE4, RHE5, RHQ5, RHQ6, RXQ4, RXU, SAX4, SHQ4, SHQ5, SMAH, SMC4, SME1, SME6, SMRB, SMX2, SMXC, SWA4, SWC4, SWS4, SXB7, SXB9, SXE4, SXEM, SXQ4, VA2, VSD7, VXB7, VXE7, VXU1, WKT, WMT8	
	87528-Z5T-000	.....	-	-	-	1	2244476	RDG4, RHES, RHG4, RSC2, VWT4	
	87528-Z4M-000	.....	-	-	-	1	2244477	RDG4, RHES, RHG4, RSC2, VWT4	
		.....	-	-	-	1		HA2, HEA2, HKS8, HX26, HX8, HXQ4, LXQ4, LXU, PA2, PAE2, PXE8, PXED, PXU, QA2, QA26, QA4, QAE2, QAG2, QAR2, QC1, QC2, QC9, QCWT, QE, QH26, QHQ4, QME2, QSE8, QXB6, QXB7, QXB9, QXE4, QXE8, QXQ4, QXU, QXUZ, RA2, RH26, RHE4, RHE5, RHQ5, RHQ6, RXQ4, RXU, SAX4, SAXC, SCM, SHQ4, SHQ5, SMAH, SMC4, SME1, SME6, SMRB, SMX2, SWA4, SWC4, SWS4, SXB7, SXB9, SXCC, SXE4, SXEM, SXQ4, VA2, VSD7, VXB7, VXE7, VXU1, WKT, WMT8	
5	87532-ZH7-000	MARK, THROTTLE INDICATION .....	1	1	1	1	1	HA2, HEA2, HEA8, HKS8, HX26, HX8, HXQ4, LXQ4, LXU, PA2, PAE2, PXE8, PXED, PXU, QA2, QA26, QA4, QAE2, QAE6, QAG2, QAQ4, QAR2, QAW, QC1, QC2, QC9, QCWT, QE, QH26, QHB4, QHQ4, QME2, QSC9, QSE8, QWA4, QWH2, QXB2, QXB6, QXB7, QXB9, QXC2, QXC4, QXC6, QXC9, QXCU, QXE4, QXE8, QXEM, QXQ4, QXU, QXUZ, QZK4, RA2, RDG4, RH26, RHE2, RHE4, RHE5, RHES, RHG4, RHQ4, RHQ5, RHQ6, RSC2, RXQ4, RXU, SAX4, SAXC, SCM, SHQ4, SHQ5, SMAH, SMC2, SMC4, SME1, SME6, SMRB, SMX2, SMXC, SWA2, SWA4, SWC4, SWS4, SXB7, SXB9, SXCC, SXE4, SXE8, SXEM, SXQ4, SXU, VA2, VDE2, VKQ4, VMA4, VME4, VN17, VWN2, VX2, VXB7, VXB9, VXE6, VXE7, VXE9, VXQ4, WKT, WMT8	
7	87534-ZE1-841	LABEL, AIR CLEANER CAUTION .....	1	-	-	-	-	QSC9, QWA4, QWH2, QXC4, QXC6, QXC9, QXCU	
8	87535-ZE1-841	MARK, AIR CLEANER SALES POINT	-	1	-	-	-	1045284 QSC9, QWA4, QWH2, QXC6, QXC9, QXCU	
9	87516-Z4H-810	MARK, OPERATOR CAUTION (PICTOGRAPH)(MADE IN THAI)	1	1	-	-	-	QSC9, QWA4, QWH2, QXC2, QXC4, QXC6, QXC9, QXCU, SMXC, VMA4, VME4	
	87516-Z4H-000	MARK, OPERATOR CAUTION (ENGLISH)(MADE IN THAI)	(1)	-	(1)	-	-	RHG4, RSC2, VAG2, VDE2, VKB2, VKE4, VKX4, VMA4, VME4, VN17, VNT2, VPE4, VPE5, VPX4, VPX5, VPX9, VS37, VS39, VSH7, VW12, VMA2, VWN2, VWT4	
	87519-Z4H-000	MARK, OPERATOR CAUTION (PICTOGRAPH)	1	-	-	-	-	VKX4, VN17, VPX4, VPX5, VPX9, VS37, VS39, VSH7, VMA2	
	87516-Z4H-010	MARK, OPERATOR CAUTION (ENGLISH)(MADE IN THAI)	1	-	-	-	1264112	RHG4	
		.....	1	-	-	-	1264113	RHG4	
		.....	-	1	1	-	-	QXEM, SMXC, VPE2	
		.....	-	1	-	-	1999999	PXE8, PZMD, SMX2, WKT, WMT8	



# E-28

# LABEL

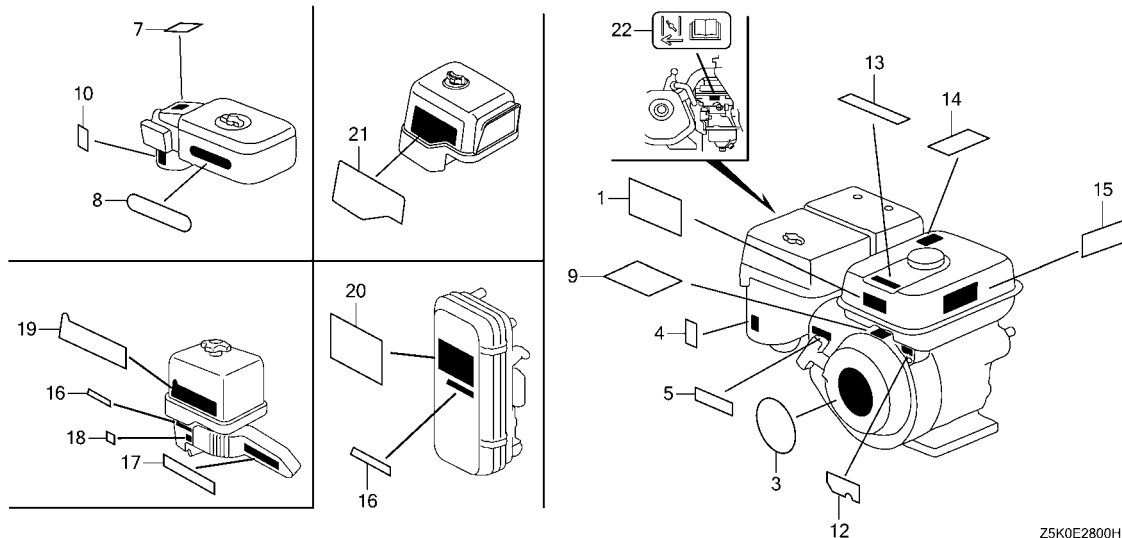

Z5K0E2800H

Ref. No.	Part No.	Description	Reqd. QTY					Serial No.	Parts catalogue code
			GX 270 UT	GX 270 UT2	GX 270 RT	GX 270 RT2	GX 270 UT2X		
(9)	87519-Z4H-000	MARK, OPERATOR CAUTION (PICTOGRAPH)	-	1	-	-	-	1119770 ----- SAX4	
	87516-Z4H-000	MARK, OPERATOR CAUTION (ENGLISH)(MADE IN THAI)	-	-	1	-	-	----- VW12, VWN2, VWT4	
			-	-	1	-	-	----- 1249513 RSC2, VAG2, VDE2, VN17, VNT2, VSH7	
	87516-Z4H-010	.....	-	-	1	-	-	----- 1251544 VKX4, VPE4, VPE5, VPX4, VPX5, VPX9, VS37, VS39, VWA2	
	87519-Z4H-000	MARK, OPERATOR CAUTION (PICTOGRAPH)	-	-	1	-	-	----- 1249514 ----- RSC2, VAG2, VDE2, VN17, VNT2, VSH7	
	87516-Z4H-010	MARK, OPERATOR CAUTION (ENGLISH)(MADE IN THAI)	-	-	-	1	-	----- VKX4, VPE4, VPE5, VPX4, VPX5, VPX9, VS37, VS39, VWA2	
			-	-	-	1	-	----- QMT, VKX4, VPE4, VPE5, VPEP, VPX4, VPX5, VS37, VWT4	
	87519-Z4H-000	MARK, OPERATOR CAUTION (PICTOGRAPH)	-	-	-	1	-	----- QZML, RSC2, VDE2, VN17, VNT2	
			-	-	-	1	-	----- 1029563 ----- VMT2	
10	87528-ZH7-000	MARK, CHOKE(GRAY).....	1	-	-	-	-	----- 2000001 ----- RDG4, RHG4	
			-	-	-	-	-	----- QSC9, QWA4, QWH2, QXC2, QXC4, QXC6, QXC9, QXCU, VMA4, VME4	
12	87532-ZH9-W41	MARK, ENGINE SWITCH.....	1	-	1	1	-	----- VS37, VS39	
13	87565-ZE2-810	MARK, FUEL INDICATION(ENGLISH)	1	-	-	-	-	----- 1312226 QKE4, QSC9, VKQ4	
	87565-ZE2-811	MARK, FUEL INDICATION (PICTOGRAPH)	1	-	-	-	-	----- 1312227 ----- QKE4, QSC9, VKQ4	
			-	1	-	-	-	----- QSC9, QZK4	
			-	1	-	-	-	----- 1022487 QKE4	



E-28

LABEL

Ref. No.	Part No.	Description	Reqd. QTY					Serial No.	Parts catalogue code	
			GX 270 UT	GX 270 UT2	GX 270 RT	GX 270 RT2	GX 270 UT2X			
14	87539-Z0J-000	MARK, EX. CAUTION(ENGLISH)***	1	-	-	-	-	-----	QXB2, QXC2, RHE2, SMC2, SWA2	
			1	-	-	-	-	1264113	-----	HA2, HEA2, HEA8, HKS8, HX26, HX8, LXE8, LXU, PA2, PAE2, PX26, PXE8, PXED, PXU, QA2, QA26, QAE2, QAE6, QAG2, QAR2, QAW, QH26, QSC9, QSE8, QWH2, QXB6, QXC6, QXC9, QXE8, QXU, QXUZ, RA2, RH26, RXU, SXE8, SXU, VA2, VX2, VXE6, VXU1
			-	1	-	-	1	-----	-----	HA2, HEA2, HKS8, HX26, HX8, LXU, PA2, PAE2, PX26, PXE8, PXED, PXU, PZMD, PZX8, QA2, QA26, QAE2, QAG2, QAR2, QAW, QC9, QCWT, QH26, QSC9, QSE8, QWH2, QXB6, QXC6, QXC9, QXE8, QXEM, QXU, QXUZ, QZA2, QZAV, QZMD, RA2, RH26, RXU, SCM, SMX2, SMXC, SXCC, SXU, VA2, VX2, VXE6, VXU1, WKT, WMT8
15	87516-Z4H-010	MARK, OPERATOR CAUTION (ENGLISH)(MADE IN THAI)	-	1	-	-	-	-----	-----	HA2, HEA2, HKS8, HX26, HX8, LXU, PA2, PAE2, PX26, PXED, PXU, PZX8, QA2, QA26, QAE2, QAG2, QAR2, QAW, QC9, QCWT, QH26, QSC9, QSE8, QWH2, QXB6, QXC6, QXC9, QXE8, QXU, QXUZ, QZA2, QZAV, QZMD, RA2, RH26, RXU, SCM, SXCC, SXU, VA2, VX2, VXE6, VXU1
	87519-Z4H-000	MARK, OPERATOR CAUTION (PICTOGRAPH)	-	1	-	-	-	-----	-----	HXQ4, LXQ4, QA4, QAQ4, QC1, QC2, QE, QHB4, QHQ4, QME2, QWA4, QXB7, QXB9, QXC4, QXCU, QXE4, QXQ4, QZC, QZD, QZDS, QZHW, QZM2, QZMH, QZRV, QZX4, QZXR, RHE4, RHE5, RHQ4, RHQ5, RHQ6, RXQ4, SHQ4, SHQ5, SMC4, SME1, SME6, SMRB, SWA4, SWC4, SWS4, SXB7, SXB9, SXE4, SXEM, SXQ4, SZEC, VKQ4, VSD7, VXB7, VXE7, VXE9, VXQ4, VZX7
	87519-ZH7-000	.....	-	1	-	-	-	1119769	-----	SAX4
	87516-Z4H-010	MARK, OPERATOR CAUTION (ENGLISH)(MADE IN THAI)	-	1	-	-	-	2000001	-----	WKT
	87519-Z4H-000	MARK, OPERATOR CAUTION (PICTOGRAPH)	-	-	-	1	-	1999999	-----	RDG4, RHG4
	87516-Z4H-010	MARK, OPERATOR CAUTION (ENGLISH)(MADE IN THAI)	-	-	-	-	1	-----	-----	HA2, HEA2, HKS8, HX26, HX8, LXU, PA2, PAE2, PXED, PXU, PZX8, QA2, QA26, QAE2, QAG2, QAR2, QC9, QCWT, QH26, QSE8, QXB6, QXE8, QXU, QXUZ, QZA2, QZAV, QZMD, RA2, RH26, RXU, SCM, SXCC, VA2, VXU1, WKT
	87519-Z4H-000	MARK, OPERATOR CAUTION (PICTOGRAPH)	-	-	-	-	1	-----	-----	HXQ4, LXQ4, QA4, QC1, QC2, QE, QHQ4, QME2, QXB7, QXB9, QXE4, QXQ4, QZXR, RHE4, RHE5, RHQ5, RHQ6, RXQ4, SAX4, SHQ4, SHQ5, SMC4, SME1, SME6, SMRB, SWA4, SWC4, SWS4, SXB7, SXB9, SXE4, SXEM, SXQ4, VSD7, VXB7, VXE7, VZX7
16	87528-Z2E-800	MARK, CHOKE.....	-	1	-	1	1	-----	-----	PZMD, PZX8, QZA2, QZAV, QZC, QZD, QZDS, QZHW, QZM2, QZMD, QZMH, QZML, QZRV, QZX4, SZEC, VZX7, VZXZ
17	87531-Z5K-W00	MARK, HONDA.....	-	1	-	-	1	-----	-----	PZMD, PZX8, QZA2, QZAV, QZC, QZD, QZDS, QZHW, QZMD, QZRV, QZX4, QZXR, SZEC, VZX7
	87531-Z5T-W00	MARK(HONDA).....	-	1	-	-	-	1187975	-----	QZM2, QZMH
	87531-Z5K-W00	MARK, HONDA.....	-	1	-	-	-	1187976	-----	QZM2, QZMH
18	87565-Z5T-W00	MARK, FUEL.....	-	1	-	-	1	-----	-----	PZMD, PZX8, QZA2, QZAV, QZC, QZD, QZDS, QZHW, QZK4, QZM2, QZMD, QZMH, QZRV, QZX4, QZXR, SZEC, VZX7
19	87602-Z5K-W00	MARK, SALES POINT.....	-	1	-	-	1	-----	-----	PZMD, PZX8, QZA2, QZAV, QZC, QZD, QZDS, QZHW, QZM2, QZMD, QZMH, QZRV, QZX4, QZXR, SZEC, VZX7
20	87602-ZBC-W00	MARK, SALES POINT.....	-	-	-	1	-	-----	-----	QZML, VZXZ
21	87602-Z1C-780	MARK, SALES POINT.....	-	1	-	-	1	-----	-----	QC1, QC2, QC9, QCWT, SAXC, SCM, SXCC
22	87528-Z5T-W00	MARK, CHOKE.....	-	1	-	1	1	-----	-----	PZMD, PZX8, QZA2, QZAV, QZC, QZD, QZDS, QZHW, QZK4, QZM2, QZMD, QZMH, QZML, QZRV, QZX4, QZXR, SZEC, VZX7, VZXZ



# E-29

# TOOL

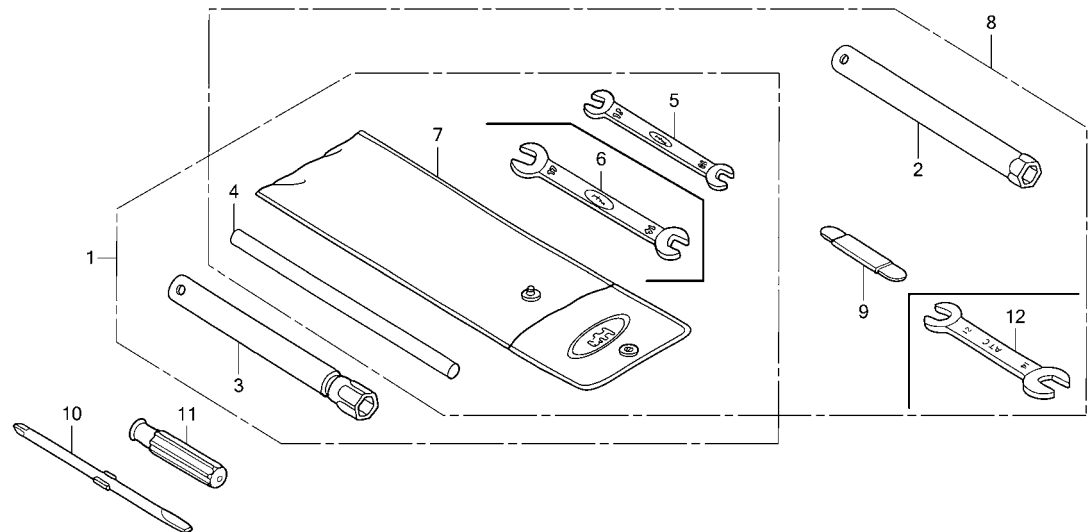

Z5K0E2900C

Ref. No. L.O.N. (Relative ref. Number) Description F.R.T.

NO INFORMATION .....

Ref. No.	Part No.	Description	Reqd. QTY					Serial No.	Parts catalogue code
			GX 270 UT	GX 270 UT2	GX 270 RT	GX 270 RT2	GX 270 UT2X		
1	89000-ZE1-000	TOOL KIT.....	1	1	-	-	-	VKQ4	
2	89216-Z0T-800	WRENCH, SPARK PLUG.....	1	1	1	1	1	PZMD, QMT, QSC9, QZMD, QZML, SCM, SMAH, SMC2, SMC4, SMX2, SMXC, SXCC SXEM, VDE2, VKE4, VKX4, WKT, WMT8	
			(1)	-	(1)	(1)	-	HA2, HEA2, HEA8, HKS8, PA2, PAE2, QA26, QAE2, QAE6, QAG2, QAQ4, QAR2 QAW, QE, RA2, RSC2, VA2, VAG2, VKB2, VN17, VNT2, VW12, VWA2, VWN2	
			-	(1)	-	-	(1)	HA2, HEA2, HKS8, PA2, PAE2, QA2, QA26, QA4, QAE2, QAG2, QAQ4, QAR2 QAW, QE, QZA2, QZAV, QZC, QZRV, RA2, SZEC, VA2	
3	89218-ZE1-000	WRENCH COMP., SPARK PLUG.....	1	1	-	-	-	VKQ4	
			(1)	-	-	-	-	QA2, QA4	
4	89219-805-000	HANDLE, BOX WRENCH.....	1	1	-	-	1	SMAH, SXEM, VKQ4, WMT8	
5	99001-10120	SPANNER, 10X12.....	1	1	-	-	-	VKQ4	
	89212-KWW-601	.....	1	-	-	-	1241781	VKQ4	
			-	1	-	-	1	WMT8	
6	99001-14170	SPANNER, 14X17.....	1	1	-	-	-	VKQ4	
	89214-KWW-601	.....	1	-	-	-	1241781	VKQ4	
			-	1	-	-	-	1999999 WMT8	
7	99008-02300	BAG, TOOL, 230MM.....	1	1	-	-	-	VKQ4, WMT8	
	89101-Z0T-800	.....	-	1	-	-	-	1222560 WMT8	
		(LOCAL PROCUREMENT)	-	1	-	-	-	WMT8	
8	89000-Z0T-800	TOOL KIT.....	-	1	-	-	-	1999999 WMT8	
	89000-Z0T-801	.....	-	1	-	-	-	2000001 WMT8	
			-	-	-	-	1	WMT8	
9	89210-ZF1-000	GAUGE ASSY., THICKNESS.....	-	1	-	-	1	WMT8	
10	89102-538-000	DRIVER, SCREW(NO.2 + -).....	-	-	-	1	-	QZML	
11	89103-538-000	GRIP.....	-	-	-	1	-	QZML	
12	89213-KWW-601	SPANNER, 12X14(ATC).....	-	1	-	-	-	2000001 WMT8	
			-	-	-	-	1	WMT8	

# E-40

# OTHER PARTS(MUFFLER)(1)

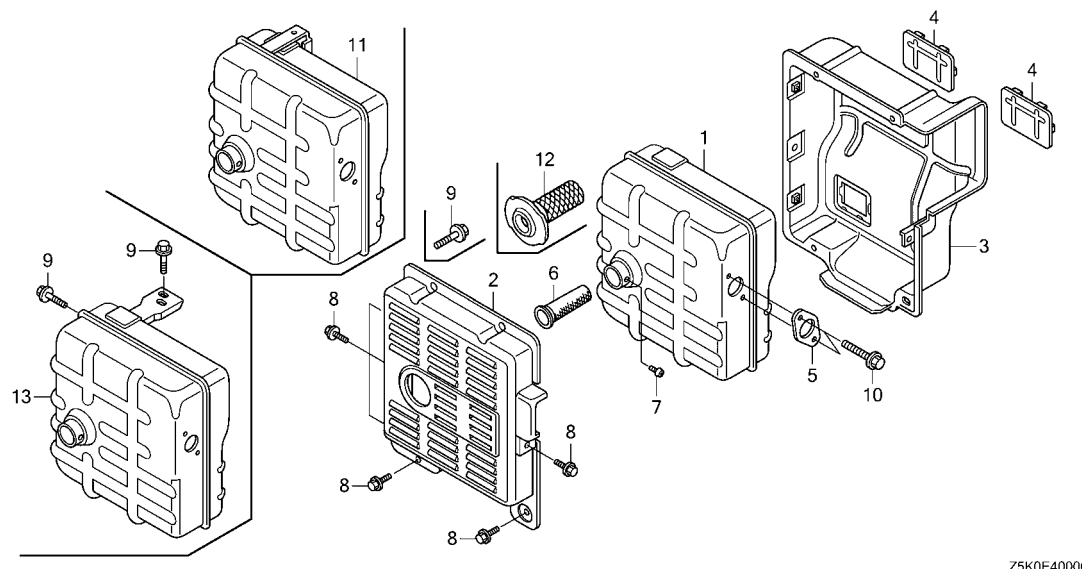

Z5K0E4000C

Ref. No. L.O.N. (Relative ref. Number) Description F.R.T.

NO INFORMATION .....

Ref. No.	Part No.	Description	Reqd. QTY					Serial No.	Parts catalogue code
			GX 270 UT	GX 270 UT2	GX 270 RT	GX 270 RT2	GX 270 UT2X		
1	18310-ZE2-V60	MUFFLER COMP.(TSURUMI) .....	1	-	1	-	-	1256389	VKX4
	18310-ZE2-V61	.....	1	-	1	-	-	1256390	VKX4
	18310-Z8W-V60	.....	-	-	1	-	-	-	VKE4
	18310-Z8W-V61	.....	-	-	-	1	-	1026263	VKE4, VKX4
	18310-Z8W-V62	.....	-	-	-	1	-	1026264	1999999 VKE4, VKX4
2	18320-ZB4-000	PROTECTOR, MUFFLER OUTER .....	1	-	1	1	-	-	VKE4, VKX4
3	18325-ZB4-000	PROTECTOR, MUFFLER INNER .....	1	-	1	1	-	-	VKE4, VKX4
4	18329-ZB4-000	SEAL, MUFFLER PROTECTOR .....	2	-	2	2	-	-	VKE4, VKX4
5	18333-ZB4-800	GASKET, EX. PIPE .....	1	-	1	-	-	-	VKE4, VKX4, VPE4
	18333-ZB4-801	.....	-	-	1	-	-	-	VPE2
			-	-	-	1	-	-	QZML, VKE4, VKX4, VPE4, VPX4, VS37
			-	-	-	1	-	1029562	VMT2
6	18355-ZB4-630	ARRESTER, SPARK .....	(1)	-	(1)	-	-	-	VKE4, VKX4, VPE2, VPE4
			-	-	-	1	-	-	QZML, VKE4, VKX4, VPE4, VPX4, VS37
7	90055-ZE1-000	SCREW, TAPPING, 4X6 .....	(1)	-	(1)	-	-	-	VKE4, VKX4, VPE2, VPE4
	90002-ZE2-U91	SCREW, TAPPING, 4X8 .....	1	-	-	-	-	-	VKX4
	90002-Z0T-800	.....	-	-	1	-	-	-	VKE4, VPE2, VPE4
	90002-ZE2-U91	.....	-	-	1	-	-	1251544	VKX4
	90002-Z0T-800	.....	-	-	1	-	-	1251545	VKX4
			-	-	-	1	-	-	VKE4, VKX4, VPE4, VPX4, VS37
			-	-	-	1	-	1029562	VMT2
	90055-ZE1-000	SCREW, TAPPING, 4X6 .....	-	-	-	(1)	-	2000001	VKE4, VKX4, VS37
8	95701-06012-00	BOLT, FLANGE, 6X12 .....	8	-	8	8	-	-	VKE4, VKX4
9	95701-08016-08	BOLT, FLANGE, 8X16 .....	2	-	2	-	-	-	VKE4, VKX4, VPE2, VPE4
			-	-	-	2	-	-	VKE4, VKX4, VPE4, VPX4, VS37
			-	-	-	2	-	1029562	VMT2



**E-40**

**OTHER PARTS(MUFFLER)(1)**

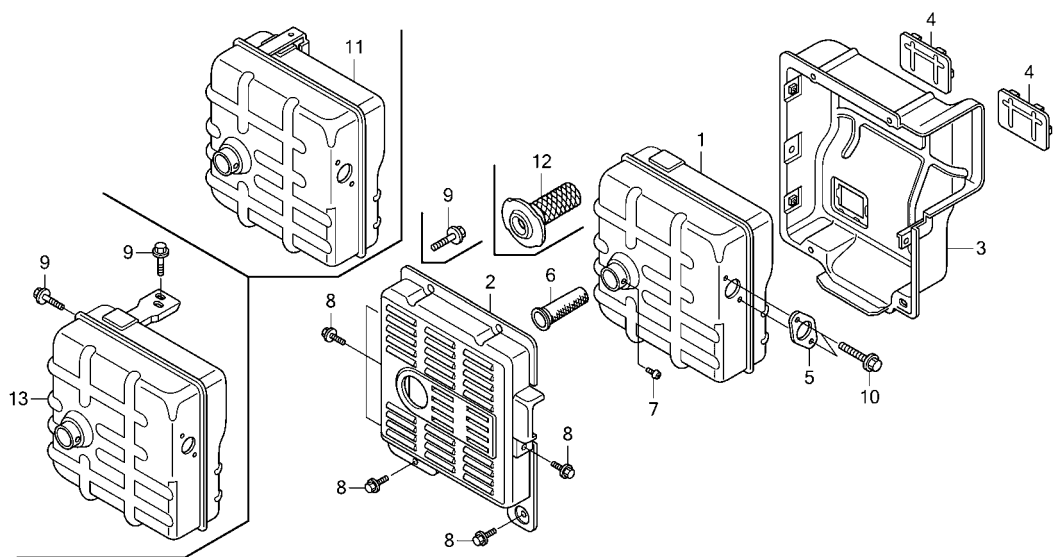

Z5K0E4000C

Ref. No.	Part No.	Description	Reqd. QTY					Serial No.	Parts catalogue code
			GX 270 UT	GX 270 UT2	GX 270 RT	GX 270 RT2	GX 270 UT2X		
10	95701-08020-08	BOLT, FLANGE, 8X20	2	-	2	-	-	VKE4, VKX4, VPE2, VPE4	
	95701-08020-00		-	-	-	2	-	VKE4, VKX4, VPE4, VPX4	
	95701-08020-08		-	-	-	2	-	VS37	
			-	-	-	-	1029562	VMT2	
11	18310-Z1D-800	MUFFLER COMP.(SDMO)	-	-	1	1	-	VPE2, VPE4	
			-	-	-	1	-	1999999 VMT2	
	18310-Z1D-801	MUFFLER COMP.	-	-	-	1	1074046	1505950 VPE4, VPX4, VS37	
	18310-Z1D-802		-	-	-	1	1505951	VPE4, VPX4, VS37	
12	18355-ZE2-010	ARRESTER, SPARK	-	-	(1)	-	-	VKE4, VPE2, VPE4	
13	18310-ZH9-V02	MUFFLER COMP.(SDMO)	-	-	-	1	-	1074045 VPX4, VS37	



# E-40-1

# OTHER PARTS(COMBINATION SWITCH)

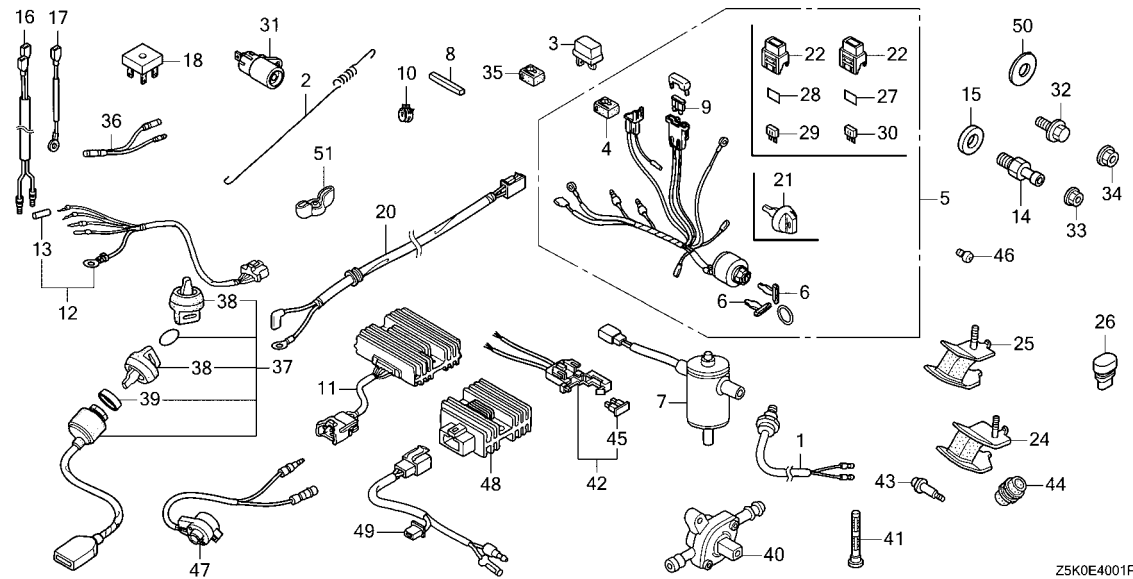

Ref. No. L.O.N. (Relative ref. Number) Description F.R.T.

NO INFORMATION .....

Z5K0E4001P

Ref. No.	Part No.	Description	Reqd. QTY					Serial No.	Parts catalogue code
			GX 270 UT	GX 270 UT2	GX 270 RT	GX 270 RT2	GX 270 UT2X		
1	16500-ZE2-703	SWITCH, THERMO .....	-	-	1	1	-	VKE4	
2	16561-ZE2-A00	SPRING, GOVERNOR .....	1	1	-	1	-	VXB7, VXB9, VXE7, VXE9	
	16561-ZH9-U30	.....	1	-	1	1	-	VPE5, VPEP, VPX5, VPX9	
3	31700-124-008	RECTIFIER ASSY., SILICON (SHINDENGEN)	-	1	1	1	1	QMT, SXCC, SXEM, VKE4	
4	32127-738-700	SUSPENSION, COUPLER .....	-	-	1	1	-	QMT, VKE4	
5	35100-Z5T-W82	SWITCH ASSY., COMBINATION (BUNDLE, HM, FS)	-	1	-	1	1	PZMD, QZMD, QZML	
	35100-ZE2-843	SWITCH ASSY., COMBINATION (3A-CHARGE)	-	-	1	-	-	VKE4	
	35100-Z5T-811	SWITCH ASSY., COMBINATION .....	-	-	-	1	-	QMT	
	35100-Z5T-821	SWITCH ASSY., COMBINATION (3A-CHARGE)	-	-	-	1	-	VKE4	
6	35110-Z5T-W01	KEY COMP. ....	-	1	-	1	1	PZMD, QZMD, QZML	
	35111-880-013	KEY COMP.(HONDA LOCK) .....	-	-	2	2	-	QMT, VKE4	
7	36170-ZB4-013	VALVE ASSY., SOLENOID .....	-	-	1	1	-	VKE4	
8	90741-889-810	KEY, 7X7X33(YELLOW)(O.S.) .....	1	-	-	1	-	RDG4, RHG4	
9	98200-31500	FUSE, BLADE(15A) .....	-	-	1	1	-	VKE4	
	98200-30500	FUSE, BLADE(5A) .....	-	-	-	1	-	QMT	
10	95002-40800-08	CLAMP, TUBE(D8) .....	-	-	-	1	-	VS37	
11	31750-Z2E-803	RECTIFIER ASSY., REGULATOR (20A)	-	1	-	-	-	QZHW, QZMH	
	31750-Z0A-811	RECTIFIER ASSY., REGULATOR .....	-	1	-	-	-	QZM2	
12	32105-ZJ1-800	HARNESS ASSY., SUB WIRE .....	-	1	-	-	-	QZHW, QZM2, QZMH	
13	32824-ZV5-003	PLUG, OUTER CONNECTOR .....	-	1	-	-	-	QZHW, QZM2, QZMH	
14	90131-ZE3-790	PLUG, OIL DRAIN .....	-	1	-	1	-	SCM, SMX2, SMXC, SXEM	
15	94109-12000	WASHER, DRAIN PLUG, 12MM .....	-	1	-	-	1	SCM, SMX2, SMXC, SXEM	



# E-40-1

# OTHER PARTS(COMBINATION SWITCH)

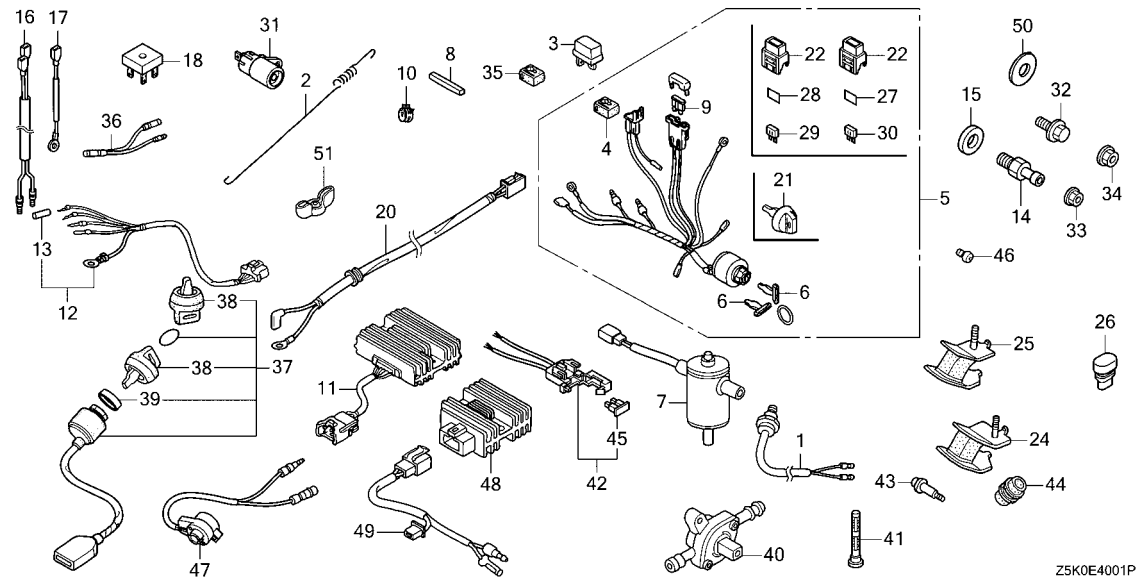

Ref. No.	Part No.	Description	Reqd. QTY					Serial No.	Parts catalogue code
			GX 270 UT	GX 270 UT2	GX 270 RT	GX 270 RT2	GX 270 UT2X		
16	31711-Z5T-W00	CORD, CHARGE COIL .....	-	-	-	1	-	VZXZ	
17	31712-Z5T-W00	CORD, EARTH .....	-	-	-	1	-	VZXZ	
18	31713-Z5T-W01	RECTIFIER COMP. ....	-	1	-	1	1	PZMD, QZMD, QZML, VZXZ	
20	32106-Z5T-W00	HARNESS ASSY., SUB WIRE .....	-	1	-	1	1	PZMD, QZMD, QZML	
21	35110-Z5T-W11	KEY ASSY., COMBINATION SWITCH (BLACK)	-	1	-	1	1	PZMD, QZMD, QZML	
22	38216-Z2E-003	COVER ASSY., FUSE .....	-	2	-	2	2	PZMD, QZMD, QZML	
24	68325-899-000	RUBBER, BOTTOM .....	-	2	-	2	-	QZMD, QZML	
			-	2	-	-	1357271	PZMD	
25	68325-ZB4-000	RUBBER, BOTTOM .....	-	2	-	2	-	PZMD, QZMD	
			-	2	-	-	1357271	QZMD, QZML	
			-	-	-	-	2	PZMD	
			-	-	-	-	-	PZMD, QZMD	
26	76122-952-000	STOPPER, DISCHARGE GUARD .....	-	-	-	4	-	QZML	
27	87117-Z2E-800	LABEL, FUSE(30A) .....	-	1	-	1	1	PZMD, QZMD, QZML	
28	87117-Z5T-W00	LABEL, FUSE(7.5A) .....	-	1	-	1	1	PZMD, QZMD, QZML	
29	98200-40750	FUSE, MINI(7.5A) .....	-	1	-	1	1	PZMD, QZMD, QZML	
30	98200-43000	FUSE, MINI(30A) .....	-	1	-	1	1	PZMD, QZMD, QZML	
31	37150-Z5T-W01	INDICATOR ASSY. ....	-	1	-	1	1	PZMD, QZMD, QZML	
32	90013-883-000	BOLT, FLANGE, 6X12(CT200) .....	-	1	-	-	1	QZMD	
	95701-06010-00	BOLT, FLANGE, 6X10 .....	-	-	-	3	-	QMT	
33	94050-06000	NUT, FLANGE, 6MM .....	-	-	-	1	-	VMGN	
			-	-	-	1	1029563	VMT2	
34	94050-08000	NUT, FLANGE, 8MM .....	-	-	-	2	-	QMT, RDG4, RHES, RHG4, VMGN, VPE5, VPEP, VPX5, VZXZ	
			-	-	-	2	1007382	VMT2	
35	32127-738-700	SUSPENSION, COUPLER .....	-	1	-	-	1	SXEM	



# E-40-1

# OTHER PARTS(COMBINATION SWITCH)

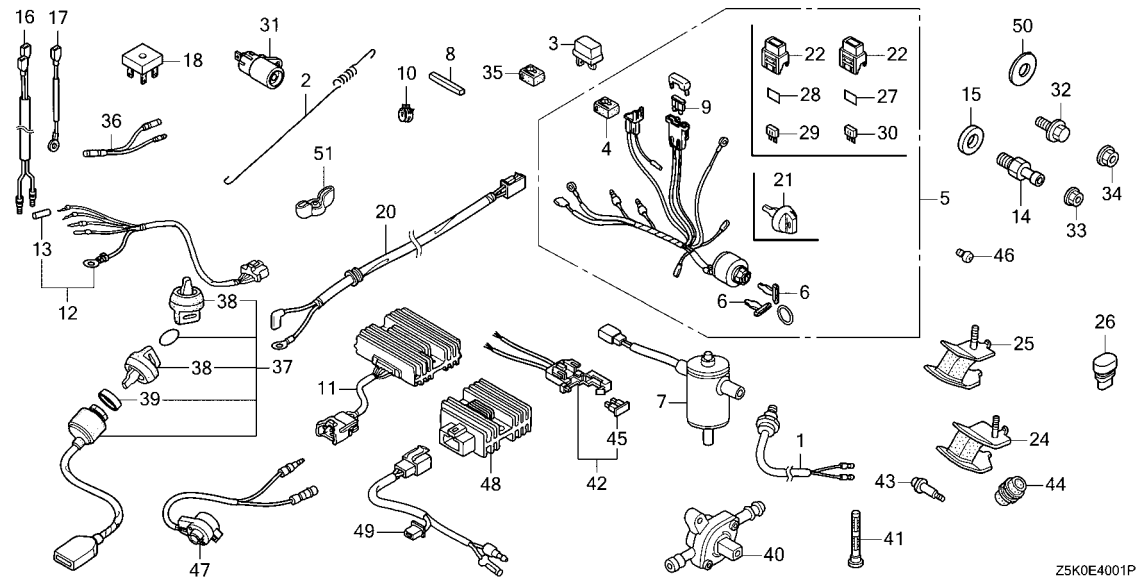

Z5K0E4001P

Ref. No.	Part No.	Description	Reqd. QTY					Serial No.	Parts catalogue code
			GX 270 UT	GX 270 UT2	GX 270 RT	GX 270 RT2	GX 270 UT2X		
36	32197-ZH8-003	SUB HARNESS	-	1	-	-	1	SXCC, SXEM	
37	35100-768-S01	SWITCH ASSY., COMBINATION	-	1	-	-	1	SXEM	
38	35110-736-612	KEY ASSY., COMBINATION SWITCH (BLACK)	-	2	-	-	2	SXEM	
39	35115-768-S01	COVER, KEY	-	1	-	-	1	SXEM	
40	16950-ZT3-003	COCK ASSY., FUEL	-	-	-	1	-	QMT	
41	16952-ZE6-000	STRAINER, FUEL	-	-	-	1	-	QMT	
42	38220-ZE1-000	CASE COMP., FUSE	-	-	-	1	-	QMT	
43	90105-ZT3-000	SCREW, PAN, 4X19	-	-	-	1	-	QMT	
44	90854-ZB3-000	RUBBER, FUEL(9X15X20)	-	-	-	1	-	QMT	
45	98200-30500	FUSE, BLADE(5A)	-	-	-	1	-	QMT	
46	90050-ZE1-000	SCREW, TAPPING, 5X8	-	-	-	1	-	VZXZ	
47	35120-Z5T-003	SWITCH ASSY., ENGINE STOP	-	1	-	-	1	QC2	
48	31600-ZE2-861	RECTIFIER ASSY., REGULATOR (10A)	-	-	-	1	1045285	QWA4	
49	32110-ZE2-860	HARNESS ASSY., SUB WIRE	-	-	-	1	-	RHES	
50	90534-706-010	WASHER, LOCK, 8.5X35X4.5	-	1	-	-	1	RHES	
51	90325-044-000	NUT, TOOL BOX SETTING	-	1	-	-	2292412	SXCC	
			-	-	-	1	-	QKE4	
			-	-	-	1	-	QKE4	



# E-40-2

# OTHER PARTS(LABEL)

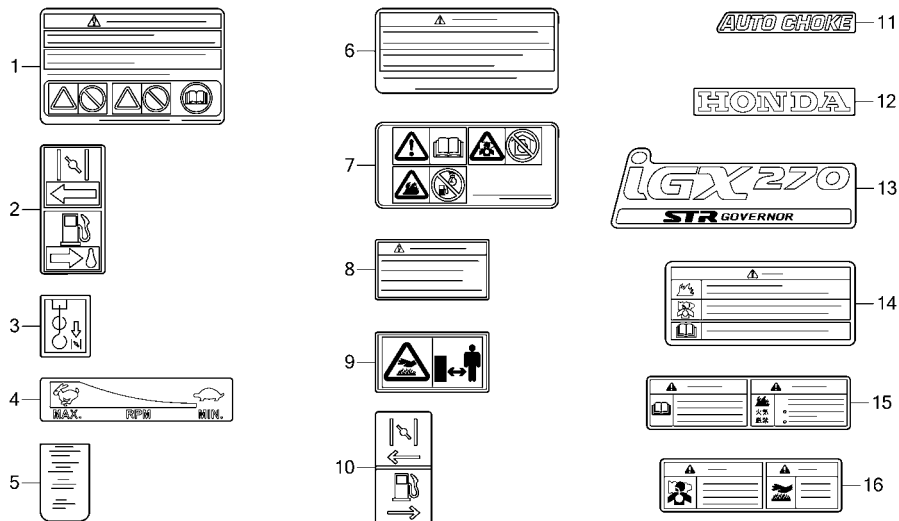

Z5K0E4002D

Ref. L.O.N. (Relative ref. Number) F.R.T.  
No. Description

NO INFORMATION .....

Ref. No.	Part No.	Description	Reqd. QTY					Serial No.	Parts catalogue code
			GX 270 UT	GX 270 UT2	GX 270 RT	GX 270 RT2	GX 270 UT2X		
1	87516-Z4H-800	MARK, OPERATOR CAUTION(FRENCH) (MADE IN THAI)	1	-	-	-	-	VKX4, VN17, VPX4, VPX5, VPX9, VS37, VS39, VSH7, VWA2	
			1	-	-	-	-	1264112 HA2, HEA2, HEA8, HKS8, HX26, HX8, HXQ4, LX8, LXQ4, LXU, PA2, PAE2, PX26, PXE8, PXED, PXU, QA2, QA26, QAE2, QAE6, QAG2, QAQ4, QAR2, QAW, QE, QH26, QHB4, QHQ4, QKE4, QME2, QSC9, QSE8, QWA4, QWH2, QXB6, QXB7, QXB9, QXC4, QXC6, QXC9, QXE4, QXE8, QXQ4, QXU, QXUZ, RA2, RH26, RHE4, RHG4, RHQ4, RXQ4, RXU, SHQ4, SMC4, SME1, SME6, SWA4, SWC4, SWS4, SXB7, SXB9, SXE4, SXE8, SXQ4, SXU, VA2, VKQ4, VMA4, VME4, VSD7, VSD9, VX2, VXB7, VXB9, VXE6, VXE7, VXE9, VXQ4, VXU1	
	87516-Z4H-000	MARK, OPERATOR CAUTION (ENGLISH)(MADE IN THAI)	1	-	-	-	-	1264112 QKE4, VMA4, VME4	
	87516-Z4H-800	MARK, OPERATOR CAUTION(FRENCH) (MADE IN THAI)	-	-	1	-	-	VW12, VWN2, VWT4	
			-	-	1	-	-	1249513 RSC2, VAG2, VDE2, VKB2, VKE4, VKX4, VN17, VNT2, VPE4, VPE5, VPX4, VPX5, VPX9, VS37, VS39, VSH7, VWA2	
	87516-Z4H-000	MARK, OPERATOR CAUTION (ENGLISH)(MADE IN THAI)	-	-	1	-	-	1251544 VKB2, VKE4	
2	87528-ZH7-000	MARK, CHOKE(GRAY) .....	1	-	-	-	-	QKE4	
3	87528-898-620	MARK, CHOKE .....	1	-	1	1	-	QMT, VKE4, VKX4, VMGN, VMT2, VPE2, VPE4, VPE5, VPX4, VPX5, VPX9, VS37, VS39	
4	87532-ZH7-000	MARK, THROTTLE INDICATION .....	1	1	-	1	1	QKE4, VMGN	
			-	-	-	1	1029563	VMT2	
5	87534-ZE1-841	LABEL, AIR CLEANER CAUTION .....	1	-	-	-	-	VMA4, VME4	
			-	1	-	-	-	1045284 VMA4, VME4	
6	87516-Z4H-801	MARK, OPERATOR CAUTION(FRENCH) (MADE IN THAI)	1	-	1	-	-	QA4, QXB2, QXC2, QXCU, RHE2, SMC2, SWA2, VPE2	
	87516-Z4H-010	MARK, OPERATOR CAUTION (ENGLISH)(MADE IN THAI)	1	-	-	-	-	QA4, QXCU	

# E-40-2

# OTHER PARTS(LABEL)

Ref. No.	Part No.	Description	Reqd. QTY					Serial No.	Parts catalogue code
			GX 270 UT	GX 270 UT2	GX 270 RT	GX 270 RT2	GX 270 UT2X		
(6)	87516-Z4H-801	MARK, OPERATOR CAUTION(FRENCH) (MADE IN THAI)	1	-	-	-	-	1264113	----- HA2, HEA2, HEA8, HKS8, HX26, HX8, HXQ4, LXE8, LXQ4, LXU, PA2, PAE2, PX26, PXE8, PXED, PXU, QA2, QA26, QAE2, QAE6, QAG2, QAW, QH26, QKE4, QSC9, QSE8, QWB4, QWB6, QWB7, QXC4, QXC6, QXC9, QXE4, QXE8, QXQ4, QXU, QXUZ, RA2, RH26, RHE4, RHG4, RHQ4, RXQ4, RXU, SHQ4, SMC4, SME1, SME6, SWA4, SWC4, SWS4, SXB7, SXB9, SXE4, SXE8, SXQ4, SXU, VA2, VKQ4, VMA4, VME4, VSD7, VSD9, VX2, VXB7, VXB9, VXE6, VXE7, VXE9, VXQ4, VXU1
	87516-Z4H-010	MARK, OPERATOR CAUTION (ENGLISH)(MADE IN THAI)	1	-	-	-	-	1264113	----- HXQ4, LXQ4, QAQ4, QE, QHB4, QHQ4, QKE4, QME2, QSE8, QWA4, QXB7, QXB9, QXC4, QXE4, QXQ4, RHE4, RHG4, RHQ4, RXQ4, SHQ4, SMC4, SME1, SME6, SWA4, SWC4, SWS4, SXB9, SXE4, SXQ4, VKQ4, VMA4, VME4, VSD7, VSD9, VXB7, VXB9, VXE7, VXE9, VXQ4
			-	1	-	1	1	-----	----- HXQ4, LXQ4, QA4, QAQ4, QC1, QC2, QE, QHB4, QHQ4, QKE4, QME2, QMT, QWA4, QXB7, QXB9, QXC4, QXCU, QXE4, QXQ4, QZC, QZD, QZDS, QZHW, QZK4, QZM2, QZMH, QZRV, QZX4, QZXR, RDG4, RHE4, RHE5, RHG4, RHQ4, RHQ5, RHQ6, RXQ4, SAX4, SAXC, SHQ4, SHQ5, SMAH, SMC4, SME1, SME6, SMRB, SWA4, SWC4, SWS4, SXB7, SXB9, SXE4, SXEM, SXQ4, SZEC, VKB2, VKE4, VKQ4, VKX4, VMA4, VME4, VMGN, VPE4, VPE5, VPEP, VPX4, VPX5, VS37, VSD7, VWT4, VXB7, VXE7, VXE9, VXQ4, VZX7, VZXZ
	87516-Z4H-801	MARK, OPERATOR CAUTION(FRENCH) (MADE IN THAI)	-	1	-	-	1	1249514	----- RSC2, VAG2, VDE2, VKB2, VKE4, VKX4, VN17, VNT2, VPE4, VPE5, VPX4, VPX5, VPX9, VS37, VS39, VSH7, VMA2
	87516-Z4H-010	MARK, OPERATOR CAUTION (ENGLISH)(MADE IN THAI)	-	-	1	-	-	1249514	----- VKB2, VKE4, VKX4, VPE4, VPE5, VPX4, VPX5, VPX9, VS37, VS39, VMA2
	87516-Z4H-801	MARK, OPERATOR CAUTION(FRENCH) (MADE IN THAI)	-	-	-	1	-	-----	----- QMT, QZML, RDG4, RHG4, RSC2, VDE2, VKB2, VKE4, VKX4, VMGN, VMT2, VN17, VNT2, VPE4, VPE5, VPEP, VPX4, VPX5, VS37, VWT4, VZXZ
	87516-Z4H-010	MARK, OPERATOR CAUTION (ENGLISH)(MADE IN THAI)	-	-	-	1	-	1029563	----- VMT2
7	87519-Z4H-000	MARK, OPERATOR CAUTION (PICTOGRAPH)	1	-	1	-	-	-----	----- QXB2, QXC2, RHE2, SMC2, SWA2, VPE2
			1	-	-	-	-	1264113	----- HA2, HEA2, HEA8, HKS8, HX26, HX8, LXE8, LXU, PA2, PAE2, PX26, PXE8, PXED, PXU, QA2, QA26, QAE2, QAE6, QAG2, QAW, QH26, QKE4, QSC9, QSE8, QWH2, QXB6, QXC6, QXC9, QXE8, QXU, QXUZ, RA2, RH26, RXU, SXE8, SXU, VA2, VMA4, VME4, VX2, VXE6, VXU1
			-	1	-	-	1	-----	----- HA2, HEA2, HKS8, HX26, HX8, LXU, PA2, PAE2, PX26, PXE8, PXED, PXU, PZMD, PZX8, QA2, QA26, QAE2, QAG2, QAR2, QAW, QC9, QCWT, QH26, QKE4, QSC9, QSE8, QWH2, QXB6, QXC6, QXC9, QXE8, QXEM, QXU, QXUZ, QZA2, QZAV, QZK4, QZMD, RA2, RH26, RXU, SAXC, SCM, SMAH, SMX2, SMXC, SXCC, SXU, VA2, VMA4, VME4, VX2, VXE6, VXU1, WKT, WMT8
			-	-	1	-	-	1249514	----- RSC2, VAG2, VDE2, VKB2, VKE4, VN17, VNT2, VSH7
			-	-	-	1	-	-----	----- QZML, RSC2, VDE2, VKB2, VKE4, VMGN, VMT2, VN17, VNT2, VZXZ
8	87539-Z0J-810	MARK, EX. CAUTION(FRENCH)....	1	-	-	-	-	-----	----- QA4, QXB2, QXC2, QXCU, RHE2, SMC2, SWA2
	87539-Z0J-000	MARK, EX. CAUTION(ENGLISH)...	1	-	-	-	-	-----	----- QA4, QXCU
	87539-Z0J-810	MARK, EX. CAUTION(FRENCH)....	1	-	-	-	-	1264113	----- HA2, HEA2, HEA8, HKS8, HX26, HX8, HXQ4, LXE8, LXQ4, LXU, PA2, PAE2, PX26, PXE8, PXED, PXU, QA2, QA26, QAE2, QAE6, QAG2, QAW, QH2, QXB6, QXB7, QXB9, QXC4, QXC6, QXC9, QXE4, QXE8, QXQ4, QXU, QXUZ, RA2, RH26, RHE4, RHQ4, RXQ4, RXU, SHQ4, SMC4, SME1, SME6, SWA4, SWC4, SWS4, SXB7, SXB9, SXE4, SXE8, SXQ4, SXU, VA2, VKQ4, VMA4, VME4, VSD7, VSD9, VX2, VXB7, VXB9, VXE6, VXE7, VXE9, VXQ4, VXU1
	87539-Z0J-000	MARK, EX. CAUTION(ENGLISH)...	1	-	-	-	-	1264113	----- HXQ4, LXQ4, QAQ4, QE, QHB4, QHQ4, QME2, QWA4, QXB7, QXB9, QXC4, QXE4, QXQ4, RHE4, RHQ4, RXQ4, SHQ4, SMC4, SME1, SME6, SWA4, SWC4, SWS4, SXB7, SXB9, SXE4, SXQ4, VKQ4, VMA4, VME4, VSD7, VSD9, VXB7, VXB9, VXE7, VXE9, VXQ4



# E-40-2

# OTHER PARTS(LABEL)

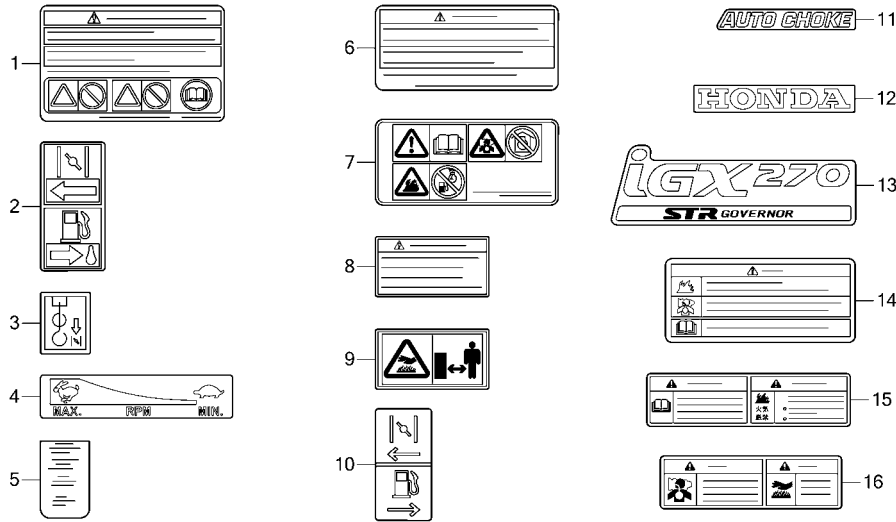

Z5K0E4002D

Ref. No.	Part No.	Description	Reqd. QTY						Serial No.	Parts catalogue code
			GX 270 UT	GX 270 UT2	GX 270 RT	GX 270 RT2	GX 270 UT2X			
(8)	87539-Z0J-810	MARK, EX. CAUTION(FRENCH) . . . .	-	1	-	1	1	-----	HA2, HEA2, HKS8, HX26, HX8, HXQ4, LXQ4, LXU, PA2, PAE2, PX26, PXE8, PXED, PXU, PZMD, PZX8, QA2, QA26, QA4, QAE2, QAG2, QAQ4, QAR2, QAW, QC1, QC2, QC9, QCWT, QE, QH26, QHB4, QHQ4, QME2, QSC9, QSE8, QWA4, QWH2, QXB6, QXB7, QXB9, QXC4, QXC6, QXC9, QXC8, QXE4, QXE8, QXEM, QXQ4, QXU, QXUZ, QZA2, QZAV, QZC, QZD, QZDS, QZHW, QZM2, QZMD, QZMH, QZRV, QZX4, QZXR, RA2, RH26, RHE4, RHE5, RHQ4, RHQ5, RHQ6, RSC2, RXQ4, RXU, SAX4, SAXC, SCM, SHQ4, SHQ5, SMAH, SMC4, SME1, SME6, SMRB, SMX2, SMXC, SWA4, SWC4, SWS4, SXB7, SXB9, SXCC, SXE4, SXEM, SXQ4, SXU, SZEC, VA2, VDE2, VKB2, VKQ4, VMA4, VME4, VN17, VNT2, VSD7, VX2, VXB7, VXE6, VXE7, VXE9, VXQ4, VXU1, VZX7, VZXZ, WKT, WMT8	
	87539-Z0J-000	MARK, EX. CAUTION(ENGLISH) . . . .	-	1	-	1	1	-----	HXQ4, LXQ4, QA4, QAQ4, QC1, QC2, QE, QHB4, QHQ4, QME2, QWA4, QXB7, QXB9, QXC4, QXC8, QXC9, QXE4, QXQ4, QZC, QZD, QZDS, QZHW, QZM2, QZMH, QZRV, QZX4, QZXR, RHE4, RHE5, RHQ4, RHQ5, RHQ6, RSC2, RXQ4, SAX4, SAXC, SHQ4, SHQ5, SMAH, SMC4, SME1, SME6, SMRB, SWA4, SWC4, SWS4, SXB7, SXB9, SXE4, SXEM, SXQ4, SZEC, VDE2, VKB2, VKQ4, VMA4, VME4, VN17, VNT2, VSD7, VXB7, VXE7, VXE9, VXQ4, VZX7, VZXZ	
	87539-Z0J-810	MARK, EX. CAUTION(FRENCH) . . . .	-	-	1	-	-	1249514	-----	RSC2, VAG2, VDE2, VKB2, VN17, VNT2, VSH7, VWA2
	87539-Z0J-000	MARK, EX. CAUTION(ENGLISH) . . . .	-	-	1	-	-	1249514	-----	RSC2, VDE2, VKB2, VN17, VNT2, VSH7
9	87539-Z0J-800	MARK, EX. CAUTION(PICTOGRAPH)	1	-	-	-	-	-----	QXB2, QXC2, RHE2, SMC2, SWA2	
			1	-	-	-	-	1248022	-----	HA2, HEA2, HEA8, HKS8, HX26, HX8, LXE8, LXU, PA2, PAE2, PX26, PXE8, PXED, PXU, QA2, QA26, QAE2, QAE6, QAG2, QAR2, QH26, QSC9, QSE8, QWH2, QXB6, QXC6, QXC9, QXE8, QXU, QXUZ, RA2, RH26, RXU, SXE8, SXU, VA2, VX2, VXE6, VXU1
			1	-	-	-	-	1277533	-----	QAW
			-	1	-	-	1	-----	HA2, HEA2, HKS8, HX26, HX8, LXU, PA2, PAE2, PX26, PXE8, PXED, PXU, PZMD, PZX8, QA2, QA26, QAE2, QAG2, QAR2, QAW, QC9, QCWT, QH26, QSC9, QSE8, QWH2, QXB6, QXC6, QXC9, QXE8, QXEM, QXU, QXUZ, QZA2, QZAV, QZMD, RA2, RH26, RXU, SCM, SMX2, SMXC, SXCC, SXU, VA2, VX2, VXE6, VXU1, WKT, WMT8	

# E-40-2

# OTHER PARTS(LABEL)

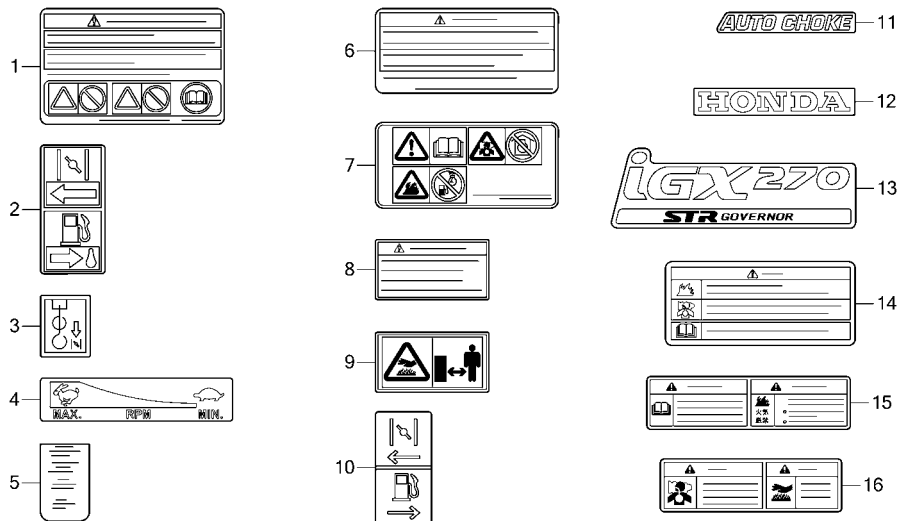

Z5K0E4002D

Ref. No.	Part No.	Description	Reqd. QTY					Serial No.	Parts catalogue code
			GX 270 UT	GX 270 UT2	GX 270 RT	GX 270 RT2	GX 270 UT2X		
10	87528-Z5T-000	MARK, CHOKE	-	1	-	-	-	2234524	QKE4
	87528-Z4M-000		-	1	-	-	2234525		QKE4
			-	-	-	-	1		QKE4
11	87528-Z2E-800	MARK, CHOKE	-	1	-	-	-		QZK4
12	87531-Z5K-W00	MARK, HONDA	-	1	-	-	-		QZK4
13	87602-Z5K-W00	MARK, SALES POINT	-	1	-	-	-		QZK4
14	87516-ZK6-800	MARK, OPERATOR CAUTION (CHINESE)	-	1	-	-	-		QC9,SCM,SMXC,SXEM
			-	1	-	-	1131632		QA2,QXC9,SHQ4
			-	-	-	-	1		QA2,QC9,SCM,SHQ4,SXEM
15	87520-ZH8-000	MARK A, COMBINATION(JAPANESE)	-	1	-	-	1		SMAH
16	87526-ZH8-000	MARK B, COMBINATION(JAPANESE)	-	1	-	-	1		SMAH



E-40-3

OTHER PARTS(MUFFLER)(2)

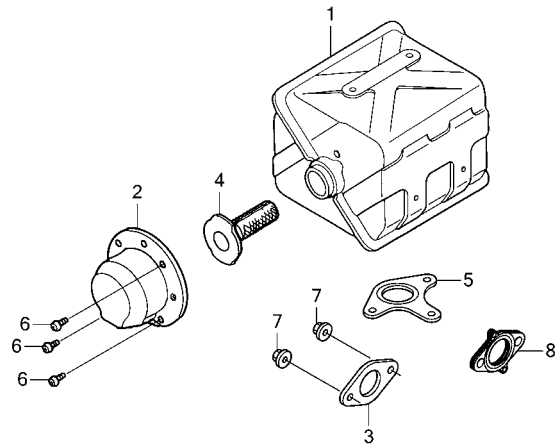

Z5K0E4003B

Ref. L.O.N. (Relative ref. Number) F.R.T.  
No. Description

NO INFORMATION .....

Ref. No.	Part No.	Description	Reqd. QTY					Serial No.	Parts catalogue code
			GX 270 UT	GX 270 UT2	GX 270 RT	GX 270 RT2	GX 270 UT2X		
1	18310-Z5K-000	MUFFLER COMP. ....	-	1	-	-	-	2473616	QZK4
	18310-Z5K-010	.....	-	1	-	-	-	2473617	QZK4
2	18331-ZE3-811	CAP, MUFFLER .....	-	1	-	-	1	-----	PXED, QC2, QCWT, QWA4, QZC, QZHW, SAX4, SAXC, SCM, SMAH, SMXC, SXCC SXEM, SZEC, VMA4, VME4
3	18333-ZK6-Y00	GASKET, EX. PIPE .....	-	1	-	-	-	-----	QZK4
	18333-Z1C-801	.....	-	-	-	1	-	-----	RDG4, RHES, RHG4, VPE5, VPEP
	18333-ZE3-801	.....	-	-	-	1	-	-----	VPX5
4	18355-ZE2-W00	ARRESTER, SPARK .....	-	-	-	1	-	-----	VPE5, VPEP, VPX5, VZXZ
5	18381-ZE2-801	GASKET, MUFFLER (NIPPON LEAKLESS)	-	1	-	-	-	-----	QZK4
6	90055-ZE1-000	SCREW, TAPPING, 4X6 .....	-	3	-	-	3	-----	PXED, QC2, QCWT, QWA4, QZC, QZHW, SAX4, SAXC, SCM, SMAH, SMXC, SXCC SXEM, SZEC, VMA4, VME4
7	94050-08000	NUT, FLANGE, 8MM .....	-	2	-	-	-	1074142	QZK4
8	18333-ZF6-W01	GASKET, EX. PIPE .....	-	-	-	1	-	-----	QMT, VZXZ

**EOP-1**

**GASKET KIT**

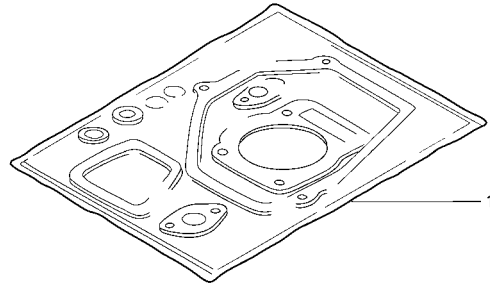

IIENG-X0003

Ref. No.	L.O.N.	(Relative ref. Number) Description	F.R.T.
----------	--------	---------------------------------------	--------

NO INFORMATION .....

Ref. No.	Part No.	Description	Reqd. QTY					Serial No.	Parts catalogue code
			GX 270 UT	GX 270 UT2	GX 270 RT	GX 270 RT2	GX 270 UT2X		
1	06111-ZK9-S01	GASKET KIT .....	-	-	(1)	-	-	----- VNT2	



**EOP-2**

**MUFFLER COVER**

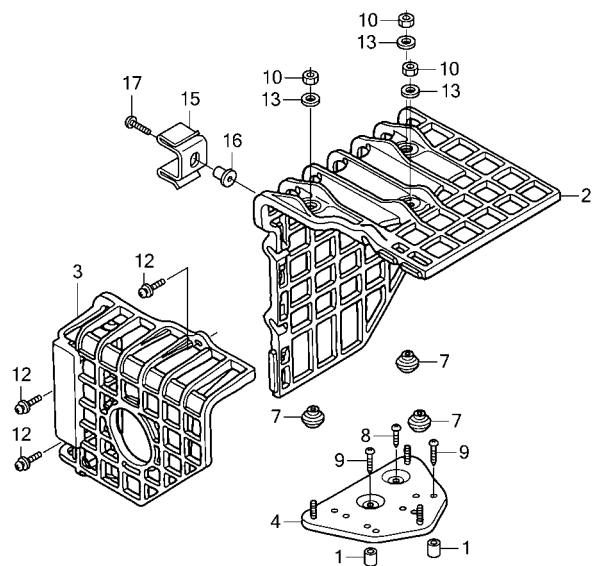

Z5K0X0200C

Ref. L.O.N. (Relative ref. Number) F.R.T.  
No. Description

NO INFORMATION .....

Ref. No.	Part No.	Description	Reqd. QTY					Serial No.	Parts catalogue code
			GX 270 UT	GX 270 UT2	GX 270 RT	GX 270 RT2	GX 270 UT2X		
1	17233-896-701	COLLAR, AIR CLEANER CASE.....	(2)	(2)	(2)	(2)	(2)	-----	HXQ4, LXQ4, QAQ4, QC1, QC2, QE, QHB4, QHQ4, QKE4, QME2, QWA4, QXB2, QXB7, QXB9, QXC2, QXC4, QXE4, QXQ4, QZD, QZDS, QZHW, QZK4, QZM2, QZMH, QZX4, QZXR, RDG4, RHE2, RHE4, RHE5, RHES, RHG4, RHQ4, RHQ5, RHQ6, RXQ4, SAX4, SAXC, SHQ4, SHQ5, SMAH, SMC2, SMC4, SME1, SME6, SMRB, SWA2, SWA4, SWC4, SWS4, SXB7, SXB9, SXE4, SXQ4, VKQ4, VMA4, VME4, VMGN, VMT2, VN17, VPE2, VPE4, VPX4, VS37, VSD7, VSD9, VSH7, VWT4, VXB7, VXB9, VXE7, VXE9, VXQ4, VZX7, VZXZ
2	18433-Z5T-000	COVER COMP., MUFFLER.....	(1)	-	(1)	-	-	-----	HXQ4, LXQ4, QE, QKE4, QME2, QWA4, QXB2, QXB7, QXB9, QXC2, QXC4, QXE4, QXQ4, RXQ4, SMC2, SMC4, SME1, SME6, SWA2, SWA4, SWC4, SWS4, SXB7, SXB9, SXE4, SXQ4, VMA4, VME4, VN17, VPE2, VPE4, VPX4, VS37, VSD7, VSD9, VSH7, VWT4, VXB7, VXB9, VXE7, VXE9, VXQ4
	18433-ZK9-W41	.....	(1)	-	-	-	-	-----	QAQ4, QHB4, QHQ4, RHE2, RHE4, RHG4, RHQ4, SHQ4, VKQ4
	18433-Z5T-000	.....	-	(1)	-	-	(1)	-----	HXQ4, LXQ4, QAQ4, QC1, QC2, QE, QHB4, QHQ4, QKE4, QME2, QWA4, QXB7, QXB9, QXC4, QXE4, QXQ4, QZD, QZDS, QZHW, QZK4, QZM2, QZMH, QZX4, QZXR, RDG4, RHE4, RHE5, RHES, RHG4, RHQ4, RHQ5, RHQ6, RXQ4, SHQ4, SHQ5, SMAH, SMC4, SME1, SME6, SMRB, SWA4, SWC4, SWS4, SXB7, SXB9, SXE4, SXQ4, VKQ4, VMA4, VME4, VMGN, VMT2, VN17, VPE4, VPX4, VS37, VSD7, VWT4, VXB7, VXE7, VXE9, VXQ4, VZX7, VZXZ
3	18434-Z5T-000	COVER COMP., RR. MUFFLER.....	(1)	-	(1)	-	-	-----	SAX4, SAXC HXQ4, LXQ4, QE, QKE4, QME2, QWA4, QXB2, QXB7, QXB9, QXC2, QXC4, QXE4, QXQ4, RXQ4, SMC2, SMC4, SME1, SME6, SWA2, SWA4, SWC4, SWS4, SXB7, SXB9, SXE4, SXQ4, VMA4, VME4, VN17, VPE2, VPE4, VPX4, VS37, VSD7, VSD9, VSH7, VWT4, VXB7, VXB9, VXE7, VXE9, VXQ4

# EOP-2

# MUFFLER COVER

Ref. No.	Part No.	Description	Reqd. QTY					Serial No.	Parts catalogue code
			GX 270 UT	GX 270 UT2	GX 270 RT	GX 270 RT2	GX 270 UT2X		
(3)	18434-ZK9-W41	COVER COMP., RR. MUFFLER.....	(1)	-	-	-	-	-----	QAQ4, QHB4, QHQ4, RHE2, RHE4, RHG4, RHQ4, SHQ4, VKQ4 HXQ4, LXQ4, QAQ4, QC1, QC2, QE, QHB4, QHQ4, QKE4, QME2, QWA4, QXB7 QXB9, QXC4, QXE4, QXQ4, QZD, QZDS, QZHW, QZK4, QZM2, QZMH, QZX4 QZXR, RDG4, RHE4, RHE5, RHES, RHG4, RHQ4, RHQ5, RHQ6, RXQ4, SHQ4 SHQ5, SMAH, SMC4, SME1, SME6, SMRB, SWA4, SWC4, SWS4, SXB7, SXB9 SXE4, SXQ4, VKQ4, VMA4, VME4, VMGN, VMT2, VN17, VPE4, VPX4, VS37 VSD7, VWT4, VXB7, VXE7, VXE9, VXQ4, VZX7, VZXZ
	18434-Z5T-000	.....	-	(1)	-	-	(1)	-----	SAX4, SAXC
4	18436-ZH8-W41	BASE COMP., MUFFLER COVER.....	(1)	(1)	(1)	(1)	(1)	-----	HXQ4, LXQ4, QAQ4, QC1, QC2, QE, QHB4, QHQ4, QKE4, QME2, QWA4, QXB2 QXB7, QXB9, QXC2, QXC4, QXE4, QXQ4, QZD, QZDS, QZHW, QZK4, QZM2 QZMH, QZX4, QZXR, RDG4, RHE2, RHE4, RHE5, RHES, RHG4, RHQ4, RHQ5 RHQ6, RXQ4, SAX4, SAXC, SHQ4, SHQ5, SMAH, SMC2, SMC4, SME1, SME6 SMRB, SWA2, SWA4, SWC4, SWS4, SXB7, SXB9, SXE4, SXQ4, VKQ4, VMA4 VME4, VMGN, VMT2, VN17, VPE2, VPE4, VPX4, VS37, VSD7, VSD9, VSH7 VWT4, VXB7, VXB9, VXE7, VXE9, VXQ4, VZX7, VZXZ
7	18466-ZH8-W40	SPACER, MUFFLER COVER.....	(3)	(3)	(3)	(3)	(3)	-----	HXQ4, LXQ4, QAQ4, QC1, QC2, QE, QHB4, QHQ4, QKE4, QME2, QWA4, QXB2 QXB7, QXB9, QXC2, QXC4, QXE4, QXQ4, QZD, QZDS, QZHW, QZK4, QZM2 QZMH, QZX4, QZXR, RDG4, RHE2, RHE4, RHE5, RHES, RHG4, RHQ4, RHQ5 RHQ6, RXQ4, SAX4, SAXC, SHQ4, SHQ5, SMAH, SMC2, SMC4, SME1, SME6 SMRB, SWA2, SWA4, SWC4, SWS4, SXB7, SXB9, SXE4, SXQ4, VKQ4, VMA4 VME4, VMGN, VMT2, VN17, VPE2, VPE4, VPX4, VS37, VSD7, VSD9, VSH7 VWT4, VXB7, VXB9, VXE7, VXE9, VXQ4, VZX7, VZXZ
8	90050-ZE1-000	SCREW, TAPPING, 5X8.....	(1)	(1)	(1)	(1)	(1)	-----	HXQ4, LXQ4, QAQ4, QC1, QC2, QE, QHB4, QHQ4, QKE4, QME2, QWA4, QXB2 QXB7, QXB9, QXC2, QXC4, QXE4, QXQ4, QZD, QZDS, QZHW, QZK4, QZM2 QZMH, QZX4, QZXR, RDG4, RHE2, RHE4, RHE5, RHES, RHG4, RHQ4, RHQ5 RHQ6, RXQ4, SAX4, SAXC, SHQ4, SHQ5, SMAH, SMC2, SMC4, SME1, SME6 SMRB, SWA2, SWA4, SWC4, SWS4, SXB7, SXB9, SXE4, SXQ4, VKQ4, VMA4 VME4, VMGN, VMT2, VN17, VPE2, VPE4, VPX4, VS37, VSD7, VSD9, VSH7 VWT4, VXB7, VXB9, VXE7, VXE9, VXQ4, VZX7, VZXZ
9	90050-ZH8-W40	SCREW, TAPPING, 5X25.....	(2)	(2)	(2)	(2)	(2)	-----	HXQ4, LXQ4, QAQ4, QC1, QC2, QE, QHB4, QHQ4, QKE4, QME2, QWA4, QXB2 QXB7, QXB9, QXC2, QXC4, QXE4, QXQ4, QZD, QZDS, QZHW, QZK4, QZM2 QZMH, QZX4, QZXR, RDG4, RHE2, RHE4, RHE5, RHES, RHG4, RHQ4, RHQ5 RHQ6, RXQ4, SAX4, SAXC, SHQ4, SHQ5, SMAH, SMC2, SMC4, SME1, SME6 SMRB, SWA2, SWA4, SWC4, SWS4, SXB7, SXB9, SXE4, SXQ4, VKQ4, VMA4 VME4, VMGN, VMT2, VN17, VPE2, VPE4, VPX4, VS37, VSD7, VSD9, VSH7 VWT4, VXB7, VXB9, VXE7, VXE9, VXQ4, VZX7, VZXZ
10	90302-KF9-900	NUT, HEX., 5MM.....	(3)	(3)	(3)	(3)	(3)	-----	HXQ4, LXQ4, QAQ4, QC1, QC2, QE, QHB4, QHQ4, QKE4, QME2, QWA4, QXB2 QXB7, QXB9, QXC2, QXC4, QXE4, QXQ4, QZD, QZDS, QZHW, QZK4, QZM2 QZMH, QZX4, QZXR, RDG4, RHE2, RHE4, RHE5, RHES, RHG4, RHQ4, RHQ5 RHQ6, RXQ4, SAX4, SAXC, SHQ4, SHQ5, SMAH, SMC2, SMC4, SME1, SME6 SMRB, SWA2, SWA4, SWC4, SWS4, SXB7, SXB9, SXE4, SXQ4, VKQ4, VMA4 VME4, VMGN, VMT2, VN17, VPE2, VPE4, VPX4, VS37, VSD7, VSD9, VSH7 VWT4, VXB7, VXB9, VXE7, VXE9, VXQ4, VZX7, VZXZ
12	93891-06020-07	SCREW-WASHER, 6X20.....	(3)	(3)	(3)	(3)	(3)	-----	HXQ4, LXQ4, QAQ4, QC1, QC2, QE, QHB4, QHQ4, QKE4, QME2, QWA4, QXB2 QXB7, QXB9, QXC2, QXC4, QXE4, QXQ4, QZD, QZDS, QZHW, QZK4, QZM2 QZMH, QZX4, QZXR, RDG4, RHE2, RHE4, RHE5, RHES, RHG4, RHQ4, RHQ5 RHQ6, RXQ4, SAX4, SAXC, SHQ4, SHQ5, SMAH, SMC2, SMC4, SME1, SME6 SMRB, SWA2, SWA4, SWC4, SWS4, SXB7, SXB9, SXE4, SXQ4, VKQ4, VMA4 VME4, VMGN, VMT2, VN17, VPE2, VPE4, VPX4, VS37, VSD7, VSD9, VSH7 VWT4, VXB7, VXB9, VXE7, VXE9, VXQ4, VZX7, VZXZ
13	94103-05700	WASHER, PLAIN, 5MM.....	(3)	(3)	(3)	(3)	(3)	-----	HXQ4, LXQ4, QAQ4, QC1, QC2, QE, QHB4, QHQ4, QKE4, QME2, QWA4, QXB2 QXB7, QXB9, QXC2, QXC4, QXE4, QXQ4, QZD, QZDS, QZHW, QZK4, QZM2 QZMH, QZX4, QZXR, RDG4, RHE2, RHE4, RHE5, RHES, RHG4, RHQ4, RHQ5 RHQ6, RXQ4, SAX4, SAXC, SHQ4, SHQ5, SMAH, SMC2, SMC4, SME1, SME6 SMRB, SWA2, SWA4, SWC4, SWS4, SXB7, SXB9, SXE4, SXQ4, VKQ4, VMA4 VME4, VMGN, VMT2, VN17, VPE2, VPE4, VPX4, VS37, VSD7, VSD9, VSH7 VWT4, VXB7, VXB9, VXE7, VXE9, VXQ4, VZX7, VZXZ



# EOP-2

# MUFFLER COVER

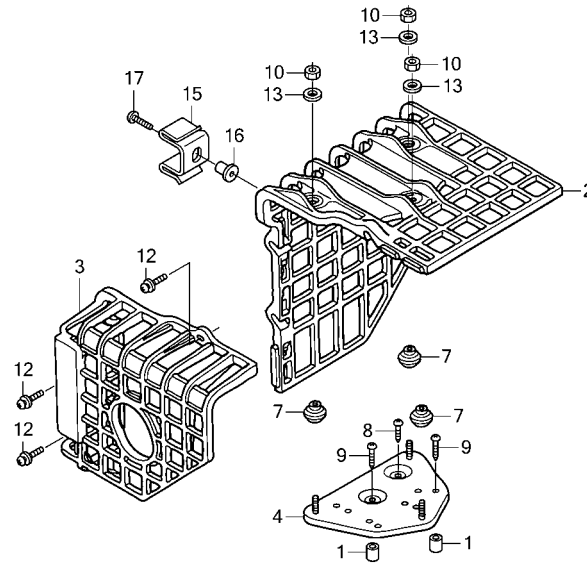

Z5K0X0200C

Ref. No.	Part No.	Description	Reqd. QTY					Serial No.	Parts catalogue code
			GX 270 UT	GX 270 UT2	GX 270 RT	GX 270 RT2	GX 270 UT2X		
15	18437-Z5T-000	STAY, MUFFLER COVER.....	(1)	(1)	(1)	(1)	(1)	-----	HXQ4, LXQ4, QAQ4, QC1, QC2, QE, QHB4, QHQ4, QKE4, QME2, QWA4, QXB2, QXB7, QXB9, QXC2, QXC4, QXE4, QXQ4, QZD, QZDS, QZHW, QZK4, QZM2, QZMH, QZX4, QZXR, RDG4, RHE2, RHE4, RHE5, RHES, RHG4, RHQ4, RHQ5, RHQ6, RXQ4, SAX4, SAXC, SHQ4, SHQ5, SMAH, SMC2, SMC4, SME1, SME6, SMRB, SWA2, SWA4, SWC4, SWS4, SXB7, SXB9, SXE4, SXQ4, VKQ4, VMA4, VME4, VMGN, VMT2, VN17, VPE2, VPE4, VPX4, VS37, VSD7, VSD9, VSH7, VWT4, VXB7, VXB9, VXE7, VXE9, VXQ4, VZX7, VZXZ
16	19619-ZL8-300	COLLAR, FAN COVER.....	(1)	(1)	(1)	(1)	(1)	-----	HXQ4, LXQ4, QAQ4, QC1, QC2, QE, QHB4, QHQ4, QKE4, QME2, QWA4, QXB2, QXB7, QXB9, QXC2, QXC4, QXE4, QXQ4, QZD, QZDS, QZHW, QZK4, QZM2, QZMH, QZX4, QZXR, RDG4, RHE2, RHE4, RHE5, RHES, RHG4, RHQ4, RHQ5, RHQ6, RXQ4, SAX4, SAXC, SHQ4, SHQ5, SMAH, SMC2, SMC4, SME1, SME6, SMRB, SWA2, SWA4, SWC4, SWS4, SXB7, SXB9, SXE4, SXQ4, VKQ4, VMA4, VME4, VMGN, VMT2, VN17, VPE2, VPE4, VPX4, VS37, VSD7, VSD9, VSH7, VWT4, VXB7, VXB9, VXE7, VXE9, VXQ4, VZX7, VZXZ
17	90006-Z5T-000	SCREW, TAPPING, 6X25.....	(1)	(1)	(1)	(1)	(1)	-----	HXQ4, LXQ4, QAQ4, QC1, QC2, QE, QHB4, QHQ4, QKE4, QME2, QWA4, QXB2, QXB7, QXB9, QXC2, QXC4, QXE4, QXQ4, QZD, QZDS, QZHW, QZK4, QZM2, QZMH, QZX4, QZXR, RDG4, RHE2, RHE4, RHE5, RHES, RHG4, RHQ4, RHQ5, RHQ6, RXQ4, SAX4, SAXC, SHQ4, SHQ5, SMAH, SMC2, SMC4, SME1, SME6, SMRB, SWA2, SWA4, SWC4, SWS4, SXB7, SXB9, SXE4, SXQ4, VKQ4, VMA4, VME4, VMGN, VMT2, VN17, VPE2, VPE4, VPX4, VS37, VSD7, VSD9, VSH7, VWT4, VXB7, VXB9, VXE7, VXE9, VXQ4, VZX7, VZXZ

# PART NO. INDEX

Part Number	Page	Ref.	Part Number	Page	Ref.	Part Number	Page	Ref.	Part Number	Page	Ref.	Part Number	Page	Ref.
06000			12000-ZH9-407	60	1	13103-Z5K-000	81	2	14441-ZE2-000	85	5	16010-ZE3-701	127	1
			12000-ZH9-Q00	60	1	13103-ZH9-000	81	2	14451-Z4M-000	85	6	16010-ZF5-900	124	1
06111-ZK9-S01	229	1	12200-Z1D-405	53	1	13103-ZH9-010	80	2	14451-ZE1-013	85	6	16011-ZA0-931	108	2
			12204-ZE2-306	53	2									
11000			12205-ZE2-305	53	3									
			12209-ZE8-003	84	1	13104-Z5K-000	81	2	14568-ZE1-000	87	7			
11300-Z1D-000	65	1	12210-Z5K-405	53	1	13104-ZH9-000	81	2	14711-Z5K-000	87	8			
11300-Z1D-600	65	1	12210-Z5K-415	53	1	13104-ZH9-010	80	2	14711-Z5K-900	87	8	16013-Z1C-003	109	3
11300-Z1D-810	65	1	12216-ZE2-300	53	4				14711-ZE2-000	87	8			
11300-Z1D-820	74	1	12251-Z1D-801	54	5	13111-Z5K-000	82	3	14721-Z5K-000	87	9			
11300-Z5K-800	74	1	12251-Z5K-003	54	5	13111-ZE2-000	82	3						
11300-Z5K-W10	69	18	12251-ZH9-000	54	5	13200-Z1D-000	82	4	14721-Z5K-900	87	9	16013-ZA0-931	109	3
11300-Z5K-W60	73	18	12310-Z5T-000	55	6									
11300-ZE2-612	70	1	12310-Z5T-800	55	6	13200-Z1D-305	82	4	14721-ZE2-000	87	9	16015-Z5T-901	109	4
11300-ZE2-622	70	1	12310-ZE2-020	54	6	13200-Z1D-900	82	4	14751-Z1C-000	88	10			
11300-ZE2-632	72	2							14771-Z8S-000	88	11			
11300-ZK9-U60	74	1	12310-ZE3-791	54	6	13200-ZE2-305	82	4				16015-ZA0-931	127	4
11381-Z5K-000	65	2				13310-Z5K-900	76	2						
						13310-Z5K-W10	76	2	14771-ZE2-000	88	11	16015-ZE8-005	109	4
						13310-Z5K-W40	76	4						
						13310-ZH9-010	76	1	14773-Z8S-000	89	11			
						13310-ZH9-601	76	2	14773-ZE2-000	89	12	16016-Z1E-V21	109	5
11381-ZE2-801	65	2	12391-ZE2-020	55	7	13310-ZH9-611	76	3	14775-ZE2-010	89	13			
						13310-ZH9-631	77	10	14781-ZE2-000	89	14			
						13310-ZH9-651	76	4	14791-Z1D-000	89	15	16016-ZDF-V01	110	5
						13310-ZH9-671	76	5	14791-ZE2-010	89	15			
11400-Z1D-600	72	2	13000			13310-ZH9-701	77	9				16016-ZH7-W01	109	5
11400-Z1D-670	74	2	13010-Z1D-801	79	1	13310-ZH9-801	76	1	15000					
11400-Z8S-000	72	2	13010-Z5H-004	78	1	13310-ZH9-811	76	2						
11400-ZE2-603	72	2				13310-ZH9-821	76	3	15510-ZE2-043	61	2			
11400-ZE2-623	70	1	13010-Z5K-003	78	1	13310-ZH9-831	76	4	15510-ZE2-053	61	2			
11500-Z8S-610	209	1				13310-ZH9-841	76	5	15600-Z0T-820	66	3	16016-ZH8-W01	109	5
11500-Z8S-620	212	1	13010-Z5K-004	79	1	13310-ZK9-010	76	1						
11500-ZE2-610	209	1	13011-Z1D-801	79	1	13310-ZK9-601	76	2						
11521-ZE2-800	209	2	13011-Z5H-004	78	1	13310-ZK9-671	76	5	15600-Z1C-000	66	4			
						13310-ZK9-801	76	5						
						13351-ZE2-010	77	6						
			13011-Z5K-003	79	1									
12000			13011-Z5K-004	79	1	14000								
			13012-Z1D-801	79	1									
12000-Z1D-405	60	1	13012-Z5H-004	78	1	14100-Z5K-810	85	2	15600-ZG4-003	66	3	16024-ZE1-811	111	6
12000-Z1D-406	60	1				14100-Z5K-820	84	2						
12000-Z1D-407	60	1							15625-Z0T-800	67	5	16028-Z5T-901	111	7
12000-Z1D-408	60	1	13012-Z5K-003	78	1	14100-Z5K-910	85	2						
12000-Z1D-Q00	60	1												
12000-Z1D-Q10	60	1	13012-Z5K-004	79	1	14100-Z5K-911	90	19						
12000-Z5K-405	61	1	13013-Z1D-801	79	1									
12000-Z5K-406	60	1	13013-Z5H-004	78	1	14100-Z5K-920	90	19	15625-ZE1-003	69	17	16028-Z7E-E61	127	7
12000-Z5K-407	60	1												
			13013-Z5K-003	78	1	14100-Z5K-921	90	19						
						14100-ZE3-020	84	2	15721-Z23-H60	146	1	16028-ZA0-931	127	7
12000-Z5K-408	61	1	13013-Z5K-004	79	1	14100-ZH9-010	84	2	15721-ZB4-000	141	1	16028-ZE0-005	111	7
12000-Z5K-409	61	1	13101-Z1D-900	81	2	14100-ZK3-870	84	2	15721-ZBH-W00	147	1			
12000-Z5K-Q00	60	1				14100-ZK3-880	84	2						
						14100-ZK9-870	84	2	16000					
						14100-ZK9-880	84	2						
12000-Z5K-Q10	60	1	13101-Z5K-000	81	2	14410-Z1D-000	85	3	16010-ZE2-015	108	1	16044-Z5K-W21	130	8
12000-Z5K-Q20	61	1	13101-ZH9-000	80	2	14411-ZE2-611	209	3	16010-ZE2-812	108	1			
12000-Z5K-Q40	61	1	13101-ZH9-010	80	2	14431-ZE2-010	85	4						
12000-Z5K-Q50	61	1												
12000-Z5K-Q60	61	1												
12000-ZH9-405	60	1												
12000-ZH9-406	60	1												



## PART NO. INDEX

Part Number	Page	Ref.	Part Number	Page	Ref.	Part Number	Page	Ref.	Part Number	Page	Ref.	Part Number	Page	Ref.	Part Number	Page	Ref.	
16141-Z0S-003	135	48		128	15		70	6	16580-Z5K-800	195	13	17218-Z1C-780	148	2			143	7
16148-141-881	124	10	16230-ZE3-702	128	16		72	6	16581-ZE2-W00	195	13	17218-ZE2-821	136	3			183	15
	127	10		135	42	16510-ZE2-811	70	6	16582-Z1D-780	200	42		142	2	17239-ZE3-840	139	8	
16166-Z1D-D51	127	11	16252-ZA1-010	201	1		72	6	16584-883-300	196	14	17218-ZE3-000	139	3			148	7
16166-Z5K-701	114	11	16260-ZE2-723	128	17	16510-ZE3-000	74	6	16588-Z5K-000	199	34		140	3	17252-899-000	141	9	
16166-Z5K-W21	133	21	16260-ZE3-D21	125	16	16511-ZE2-000	67	7	16590-ZE2-812	123	30	17219-ZE3-840	139	4	17316-611-000	58	16	
16166-Z5K-WC1	114	11	16260-ZE3-D22	125	16		70	7	16592-883-310	196	15	17220-Z23-S30	146	3	17367-413-690	141	10	
	115	11		128	17		72	7	16594-883-010	123	31	17220-Z5R-000	141	14	17410-Z1C-780	148	8	
16166-Z5K-Y01	114	11	16261-ZE2-702	125	17	16511-ZE8-000	74	7		199	29	17220-ZB4-003	141	4	17410-Z5K-020	143	8	
	115	11		128	18	16512-ZE2-000	67	8	16599-ZG1-M10	197	16	17220-ZBH-W00	147	3	17410-Z5K-W00	143	8	
16166-Z5T-W23	133	21	16262-ZE2-711	125	18		70	8	16610-ZE1-000	117	18	17222-Z21-F60	146	4	17410-ZE2-020	137	9	
16166-Z8S-WA1	114	11		128	19		72	8	16611-ZE2-711	128	26		147	4	17410-ZE2-030	137	9	
	115	11	16263-ZA0-000	125	19	16512-ZE2-811	70	8	16611-ZE3-D21	125	25	17222-ZB4-000	141	5	17410-ZE3-840	139	9	
16166-Z8T-W01	133	21		128	20		72	8		129	48	17223-Z23-000	146	5	17410-ZE3-841	139	9	
16166-Z9G-WA1	127	11	16264-ZE2-701	125	20	16512-ZE3-000	74	8	16612-Z5T-W01	133	28		147	5	17410-ZH9-N00	140	9	
16166-ZBC-W01	133	21		128	21	16513-ZE2-000	67	9	16613-893-000	125	26	17223-ZBH-000	146	6	17417-Z5T-000	143	9	
16166-ZBC-W14	133	21	16265-ZE2-721	125	21		70	9		128	27	17223-ZBH-W01	147	6			148	9
16166-ZBC-WA1	125	11		128	22		73	9	16615-893-000	125	27	17228-Z5T-000	125	23	17470-ZE3-842	139	10	
16166-ZH9-000	114	11	16268-893-000	201	2		74	9		128	28		128	24	17475-ZE3-841	139	11	
16166-ZH9-820	113	11	16268-ZE2-721	125	22	16531-Z0A-000	67	10	16615-ZE2-810	123	32	17229-Z23-H60	146	7	17476-ZE3-841	139	12	
	125	11		128	23		70	10	16646-Z5T-W01	133	29	17229-ZBH-W00	147	7	17500-Z5K-810ZA	170	26	
	127	11	16269-ZA0-800	125	23		73	10	16648-Z5T-W01	133	30	17230-Z1C-780	148	3	17500-Z5K-810ZB	170	26	
16166-ZH9-W00	114	11		128	24		75	10	16731-ZE2-003	102	1	17230-ZE3-841	139	5	17500-Z5K-811ZB	170	26	
16166-ZH9-W20	113	11	16270-ZB4-010	201	3	16541-ZE2-010	61	3	16755-Z5T-W00	184	1	17231-899-000	141	6	17500-ZE2-813ZA	169	23	
16172-ZE3-W10	115	12	16271-ZB4-000	201	4	16550-ZE2-700	199	25	16854-Z5K-000	163	1	17231-Z23-H60	146	8	17500-ZE2-813ZC	169	23	
	125	12	16271-ZE2-010	136	1	16551-ZE2-000	191	1	16854-ZH8-000	163	1	17231-Z5K-000	142	3	17505-ZE2-013	169	24	
	128	12		139	1	16555-ZE2-000	191	2	16910-GB2-005	167	13	17231-ZBH-000	146	8	17510-Z5K-000ZA	170	27	
16173-001-004	115	13		140	1	16561-ZE2-000	192	3	16910-Z4E-S21	167	13	17231-ZBH-W01	147	8	17510-Z5K-000ZB	170	27	
	133	22	16273-ZB4-000	201	5	16561-ZE2-800	192	3	16950-ZT3-003	223	40	17231-ZH9-820	137	4	17510-Z5K-800ZB	170	27	
16178-ZJ0-911	133	23	16400-ZE2-703	125	24	16561-ZE2-A00	192	3	16952-ZE6-000	223	41	17231-ZH9-N01	140	4	17510-Z5K-800ZC	170	27	
	135	41	16400-ZE2-704	125	24		221	2	16953-ZE1-812	118	19	17232-891-000	137	5	17510-Z8S-880ZA	164	3	
16211-Z5K-W00	133	24		128	25	16561-ZH9-U30	191	3		134	31		139	6	17510-Z8S-880ZC	164	3	
16211-ZE2-000	115	14	16500-Z1D-307	193	6		192	3	16954-ZE1-812	118	20		140	5	17510-ZE2-020ZA	164	3	
	116	14	16500-Z1D-780	193	6		221	2		134	32		143	4	17510-ZE2-020ZD	164	3	
16211-ZE2-010	116	14	16500-Z1D-R60	199	27	16561-ZK6-D70	192	3	16955-ZE1-010	163	2		148	4	17510-ZE2-801ZC	164	3	
	126	47	16500-Z5K-000	193	5	16561-ZK9-800	192	3	16956-ZE1-811	119	21	17232-898-000	141	15	17510-ZK2-880ZC	164	3	
16211-ZE2-700	123	28	16500-Z5K-305	193	5	16562-Z1D-780	193	4		134	33	17233-896-701	230	1	17532-ZK6-880	167	14	
	125	13	16500-Z5K-306	200	41	16562-ZE2-000	193	4	16957-ZE1-812	119	22	17233-Z1C-780	148	5	17532-ZK6-881	167	14	
	128	13	16500-Z5K-307	193	6	16562-ZE2-700	193	4		134	34	17233-Z23-H60	146	9	17534-ZK6-880	167	15	
16211-ZE2-701	123	28	16500-Z5K-308	199	27	16570-ZE2-701	199	26	16959-Z5T-901	123	37	17233-ZBH-W00	147	9	17534-ZK6-881	167	15	
	125	13	16500-Z5K-309	199	33	16570-ZE2-721	193	7		134	35	17235-899-000	141	7	17536-ZK6-880	167	16	
	128	13	16500-Z5K-405	200	38	16570-ZE2-722	193	7		119	23	17235-Z5H-000	137	6	17620-Z0T-813	164	4	
16212-Z5K-000	117	17	16500-Z5K-406	199	33	16570-ZE2-W00	193	5	16967-ZE0-811	119	23	17235-Z5H-800	140	13	17620-Z4H-000	168	21	
	125	15	16500-Z5K-407	193	7	16570-ZE2-W10	200	41	16981-ZE2-P50	195	12	17235-Z5K-000	143	5	17620-Z4H-010	168	21	
	128	15	16500-Z5K-408	199	26	16570-ZE2-W20	193	6		200	40	17235-Z5K-800	143	5	17620-Z4H-020	168	21	
	133	25	16500-Z5K-800	200	41	16570-ZE2-W40	193	5				17235-ZE2-820	137	6			169	21
16220-ZA0-702	117	15	16500-Z5K-810	193	6	16570-ZE2-W50	199	27	17000			17235-ZH9-N01	140	6	17620-Z4H-030	169	21	
	126	45	16500-Z5K-830	199	27	16571-Z1D-R60	194	8				17236-899-000	141	8	17620-Z4H-900	169	21	
	129	47	16500-Z5K-840	199	33	16571-ZE2-W00	194	8	17210-Z1C-781	148	1	17238-ZBH-W00	147	10	17620-Z4H-910	169	21	
	133	26	16500-Z5K-850	200	38	16571-ZE2-W10	194	8	17210-Z5K-W00	142	1	17238-ZE2-310	137	7	17620-Z4H-920	169	21	
16221-Z5K-000	117	16	16500-Z5K-860	199	33	16574-ZE1-000	194	9	17210-ZE2-822	136	2		139	7	17630-Z1C-003	169	24	
	125	14	16500-Z5K-871	193	7	16575-ZE2-W00	195	10		142	1		140	7	17630-Z5K-003	170	28	
	128	14	16500-Z5K-880	199	26	16576-891-000	123	29	17210-ZE3-010	139	2		143	6	17631-Z0T-801	164	5	
	133	27	16500-Z5K-900	193	6		195	11		140	2		148	6			165	5
16221-ZA0-800	117	16	16500-Z5K-910	199	33		199	28	17211-899-000	141	2	17238-ZE7-710	146	10	17631-Z1T-800	165	5	
	125	14	16500-Z5K-920	200	43	16578-ZE1-000	195	12		146	2		147	11	17631-Z4H-800	165	5	
	128	14	16500-Z5K-T90	200	44	16580-Z1D-780	195	13	17211-ZBH-W00	147	2	17238-ZG9-M00	146	15	17672-Z4H-000	169	22	
16223-ZA0-800	117	17	16500-ZE2-703	221	1	16580-Z5K-000	195	13	17212-Z5R-000	141	3	17239-ZE1-000	137	8	17672-ZE2-W01	165	6	
	125	15	16510-ZE2-000	67	6		196	13	17212-ZB4-003	141	3		140	8				

## PART NO. INDEX

Part Number	Page	Ref.	Part Number	Page	Ref.	Part Number	Page	Ref.	Part Number	Page	Ref.	Part Number	Page	Ref.
18000			18333-ZB4-800	155	3	19610-Z5K-000ZD	103	2	28400-Z5K-003ZB	93	1	28463-Z5T-013	99	14
18310-Z1D-800	220	11	18333-ZB4-801	219	5	19610-Z5K-820ZA	103	2	28400-Z5K-003ZD	93	1	28465-Z5T-W01	101	12
18310-Z1D-801	220	11	18333-ZE3-800	219	5	19610-Z5K-820ZB	103	2	28400-Z5K-013ZA	92	1		101	13
18310-Z1D-802	220	11	18333-ZE3-801	149	6	19610-Z5K-W00ZA	106	1	30000					
18310-Z5K-000	228	1	18333-ZE3-801	154	12	19610-Z5K-W00ZB	106	1				31213-P64-N01	189	12
18310-Z5K-010	157	1	18333-ZF6-W01	228	3	19610-ZE2-010ZC	102	2				31213-ZE2-003	186	8
	228	1		151	17	19610-ZE2-010ZD	102	2				31214-PH9-004	189	13
18310-Z8S-810	156	1		153	4	19610-ZE2-010ZF	102	2	28400-Z5K-013ZB	93	1	31215-ZE2-003	186	9
18310-Z8S-811	156	1		155	11	19610-ZE2-010ZG	102	2	28400-Z5K-305ZA	92	1	31216-ZE2-003	186	10
18310-Z8W-V60	219	1		162	2	19610-ZE2-010ZL	102	2	28400-Z5K-305ZB	93	1	31217-Z0A-003	190	14
18310-Z8W-V61	219	1	18333-ZK6-Y00	228	8	19610-ZE2-010ZM	102	2	28400-Z5T-306ZA	100	1	31217-ZE2-003	187	11
18310-Z8W-V62	219	1		154	12	19610-ZK2-880ZA	102	2	28400-Z5T-306ZB	100	1	31218-PH9-004	190	15
18310-ZE2-V60	219	1		158	7	19610-ZK2-880ZB	102	2	28400-Z5T-W02ZA	100	1	31219-Z5T-W00	190	16
18310-ZE2-V61	219	1		158	3	19619-ZL8-300	106	2	28400-Z5T-W02ZB	100	1	31219-ZE2-003	187	12
18310-ZE2-V61	219	1	18336-ZE3-000	228	3		232	16	28400-Z5T-W03ZA	100	1	31219-ZE3-003	188	26
18310-ZE2-W00	149	1	18336-ZE3-000	158	8	19630-Z5K-W00	199	35	28400-Z5T-W03ZB	100	1	31220-PH9-004	190	17
18310-ZE2-W61	152	1	18350-Z5T-800	159	9	19630-ZBC-W00	200	39	28400-ZE2-W01ZB	92	1	31222-ZE3-791	187	13
18310-ZH9-V01	155	1	18355-ZB4-630	155	5	19631-Z5K-000	103	3				30500-Z5K-801	179	18
18310-ZH9-V02	155	1		219	6		106	3	28400-ZE2-W01ZD	92	1	30500-Z5K-811	181	1
	220	13	18355-ZE2-010	150	7	19631-ZE2-D00	103	3	28400-ZE2-W01ZG	92	1	30500-Z5K-811	181	2
	220	13		153	9				28400-ZE2-W01ZJ	92	1	30595-Z5T-W01	181	2
18310-ZK6-880	152	1		156	7	21000			28400-ZE2-W01ZN	92	1	30596-Z5T-W00	181	3
18320-Z5K-000	157	2		220	12							30700-Z1C-811	175	2
18320-Z5K-800	157	2	18355-ZE2-W00	150	7	21510-889-750	210	1	28400-ZE2-W02ZB	92	1	31233-ZE2-003	187	16
18320-ZB4-000	219	2		153	9	21610-889-750	210	2				31244-ZH9-003	187	17
18320-ZE2-P30	156	2		228	4	21691-889-750	210	3	28400-ZE2-W02ZN	92	1	31245-ZH9-003	187	18
18320-ZE2-P31	156	2		228	4	21691-889-750	210	3				31510-ZE2-811	179	14
18320-ZE2-W01	149	2	18361-ZL0-000	155	6	21691-Z7B-701	210	3	30700-Z1C-813	175	2	31510-ZE2-H91	177	5
18320-ZE2-W02	149	2	18381-Z1C-801	150	9				28410-Z5T-W02ZA	100	2	31510-ZE3-003	180	21
18320-ZE2-W61	152	2		153	5	22000			28410-Z5T-W02ZB	100	2	31511-Z5T-W00	181	5
18320-ZE2-W62	152	2		159	11				28410-ZE2-W01ZB	93	2	31511-Z5T-W10	183	19
18320-ZF6-W01	152	2	18381-Z8S-801	150	8	22103-ZE2-620	212	3				31511-ZE2-000	176	3
18320-ZF6-W02	152	2		153	10	22121-889-750	210	4	31100-ZE2-010	173	4	31511-ZE2-W00	179	15
18323-ZE2-W00	149	3		156	8	22201-822-610	210	5	31100-ZE2-812	174	11	31512-Z5T-W00	181	7
	157	3	18381-ZE2-800	150	9	22311-822-610	210	6	31100-ZE2-822	173	5	31512-ZE2-000	177	4
18323-ZE2-W60	151	15		159	10	22350-822-610	210	7	31100-ZE2-832	173	6	31600-ZE2-861	205	1
	151	15	18381-ZE2-801	150	9	22411-822-611	210	8	31100-ZE2-832	173	6		223	48
18325-ZB4-000	219	3		159	10	22421-822-610	210	9	31100-ZE2-W01	174	10	31610-Z5J-801ZA	202	1
18325-ZE2-P30	156	3	18381-ZE2-W10	150	8	22521-822-610	210	10	31110-ZE2-W01	174	14	31610-Z5J-801ZC	202	1
18329-ZB4-000	219	4		159	10	22531-889-750	210	11	31110-Z1D-W00	174	14	31610-Z5J-811ZA	204	26
18330-ZE2-000	156	4		153	10	22535-822-610	210	12	31110-Z5K-000	173	4	31610-Z5J-821ZA	205	2
18330-ZE2-700	155	2		156	8	23000			31110-Z5K-810	174	11	31610-Z5K-821ZA	204	27
	162	1	18430-ZF6-W50	154	16				31110-Z5K-820	173	5	31610-Z5K-801ZA	202	1
18330-ZE2-W00	149	4		161	18	23110-ZE2-610	209	4	31110-Z5K-840	173	6	31610-Z5K-802ZA	202	1
18330-ZH9-D40	162	1	18430-ZK9-W50	151	18	23120-889-750	211	13	31110-Z5K-850	174	10	31610-Z5K-802ZB	202	1
18330-ZH9-N00	151	16		230	2	23120-889-751	211	13	31110-Z5K-W00	174	12	31610-Z5K-811ZA	204	27
	152	3	18433-Z5T-000	230	2	23161-822-611	211	14	31110-Z5K-W41	174	13	31610-Z5K-811ZB	204	27
18331-Z5T-000	158	6	18433-ZK9-W41	230	2	23161-822-611	211	14	31200-Z5T-W01	189	3	31610-Z5K-821ZA	204	27
18331-ZE2-810	149	5	18434-Z5T-000	230	3	23220-ZE2-621	212	4	31200-ZH9-003	185	1	31610-Z5K-821ZB	204	27
	154	13		231	3	23710-ZE2-610	209	5	31200-ZH9-013	185	1	31610-Z5K-831ZB	206	23
	156	5	18434-ZK9-W41	231	3	23710-ZE2-621	212	5	31201-ZA1-003	185	2	31610-Z5K-851ZB	204	27
	157	5	18436-ZH8-W41	231	4	23711-822-610	211	15	31202-ZA1-003	185	3	31610-Z5T-W00	207	1
18331-ZE3-811	156	5	18437-Z5T-000	232	15	25000			31203-PH9-004	189	4	31610-Z5T-W40	207	1
	228	2	18466-ZH8-W40	231	7				31204-ZA0-003	189	5	31612-ZE2-003	202	2
	156	6				25620-805-612	211	16	31207-ZE9-H01	189	6	31614-Z5T-W00	207	2
18333-Z1C-801	149	6	19000			25651-889-750	211	17	31208-ZH9-003	185	5	31614-ZE2-003	202	3
	156	6							31208-Z5T-W00	189	7		205	4
	158	7	19511-ZE2-000	172	1				31209-PH9-004	189	8	31615-ZE2-003ZA	202	4
	228	3	19512-ZE2-000	174	9	28000			31210-PH9-004	189	9	31615-ZE2-003ZG	202	4
18333-Z1C-901	161	20	19610-Z5K-000ZA	103	2				31211-PH9-004	189	10		205	5
	162	2	19610-Z5K-000ZC	103	2	28400-Z5K-003ZA	92	1	31211-ZE2-003	186	6	31620-ZG5-033	204	28
									31212-PH9-004	189	11	31630-Z1C-003	179	16
									31212-ZE2-003	186	7		181	8

3

# PART NO. INDEX

Part Number	Page	Ref.	Part Number	Page	Ref.	Part Number	Page	Ref.	Part Number	Page	Ref.	Part Number	Page	Ref.
31630-Z5T-W11	181	8		205	8	35480-ZF6-003	64	16		215	9	87602-ZBC-W00	217	20
31630-Z5T-W21	183	16								216	9			
31630-Z5T-W31	183	16	34000			36000				217	15	88000		
31630-ZE1-013	177	5								224	6			
31630-ZE2-842	177	5	34150-ZH7-003	61	4	36100-Z5K-003	104	9		225	6	88911-MJ3-000	125	30
31630-ZE2-861	177	6				36100-ZF6-P81	103	4	87516-Z4H-800	224	1		129	31
31630-ZE2-W01	179	16				36100-ZF6-P82	103	4	87516-Z4H-801	224	6			
31700-124-008	202	5	34150-ZH7-013	61	4	36100-ZH9-V02	104	9		225	6	89000		
	221	3				36100-ZH9-V03	104	9	87516-Z4H-810	213	1			
31711-Z5T-W00	207	3				36101-ZE1-010	177	7		215	9	89000-Z0T-800	218	8
	222	16	34750-Z5T-U41	184	2	36103-ZE1-000	177	8	87516-ZK6-800	227	14	89000-Z0T-801	218	8
31712-Z5T-W00	207	4	34750-Z5T-V21	184	2	36135-ZF6-D41	125	28	87519-Z4H-000	213	1	89000-ZE1-000	218	1
	222	17	34750-Z5T-V31	184	2		128	29		214	1	89101-Z0T-800	218	7
31713-Z5T-W01	207	5	34750-Z5T-V41	184	2	36160-ZB4-013	201	6		215	9	89102-538-000	218	10
	222	18	34750-Z5T-V51	184	2	36170-ZB4-013	221	7		216	9	89103-538-000	218	11
31750-Z0A-811	221	11	34750-Z5T-V61	184	2					217	15	89210-ZF1-000	218	9
31750-Z2E-803	221	11	34750-Z5T-V72	184	2	37000				225	7	89212-KWW-601	218	5
			32000						87519-ZH7-000	217	15	89213-KWW-601	218	12
						37150-Z5T-W01	207	11	87520-ZH8-000	227	15	89214-KWW-601	218	6
							222	31	87521-Z5K-000	214	3	89216-Z0T-800	218	2
32105-ZJ1-800	221	12	34750-Z5T-W22	184	2				87521-ZH9-030	214	3	89218-ZE1-000	218	3
32106-Z5T-W00	222	20	34750-Z5T-W23	184	2	38000			87521-ZH9-040	214	3	89219-805-000	218	4
32110-Z5K-000	179	19	34750-Z5T-W61	184	2				87526-ZH8-000	227	16			
32110-Z5K-800	179	19	34750-Z5T-W62	184	2	38216-Z2E-003	207	12	87528-898-620	224	3	90000		
32110-Z5K-810	179	19	34750-Z5T-W71	184	2		222	22	87528-Z2E-800	217	16	90001-ZE8-000	83	5
	180	19	34750-Z5T-W72	184	2	38220-ZE1-000	223	42		227	11	90002-Z0T-800	155	7
32110-Z5K-820	179	19	34750-ZBH-W51	184	2	38240-VA3-900	203	12	87528-Z4M-000	215	4	90002-ZE2-U91	155	7
	180	19				38240-ZE2-840	203	12		227	10	90002-Z5K-W00	106	5
			35000			38250-ZA8-701	203	13	87528-Z5T-000	215	4	90002-ZE2-U91	155	7
32110-Z5K-U00	182	9							87528-Z5T-W00	217	22	90003-Z2E-000	106	6
32110-Z5K-U01	182	9	35100-768-S01	223	37	53000			87528-ZH7-000	215	4	90003-Z5T-W00	106	7
32110-Z5K-U02	182	9	35100-Z5T-811	203	10					216	10	90004-Z5T-000	105	11
32110-Z5K-W00	182	9				53149-964-003	125	29		224	2	90004-ZE2-W01	97	11
32110-Z5K-W01	182	9					128	30	87529-Z4S-820	205	12	90005-ZM3-000	146	11
32110-Z5K-W10	182	9	35100-Z5T-821	203	10				87529-Z4T-840	203	14			
32110-Z5K-W11	182	9							87529-ZE2-812	203	14	90005-ZM3-000	146	11
32110-Z5K-W40	181	9	35100-Z5T-831	205	10	68000			87531-Z5K-W00	217	17			
32110-Z5K-W80	181	9	35100-Z5T-W01	207	8	68325-899-000	222	24		227	12	90006-Z5T-000	232	17
32110-Z5K-W90	181	9	35100-Z5T-W21	207	8	68325-ZB4-000	222	25		217	17	90006-ZE2-000	153	6
32110-Z5T-W00	182	9	35100-Z5T-W41	207	8				87531-Z5T-W00	217	17			
32110-Z5T-W11	182	9	35100-Z5T-W82	221	5				87532-ZH7-000	215	5	90007-Z5T-W00	106	8
32110-ZBC-W10	182	9	35100-ZE2-033	203	10	76000				224	4	90007-ZE2-003	187	19
32110-ZE2-860	205	6	35100-ZE2-843	203	10					215	7	90008-ZE2-003	97	12
	223	49				76122-952-000	222	26	87532-ZH9-W41	216	12			
32110-ZE2-W00	204	29	35100-ZE2-862	205	10				87534-ZE1-841	215	7			
32111-Z5T-W00	183	17	35110-736-612	223	38	81000				224	5			
32115-Z5T-W00	64	17	35110-Z5T-W01	207	9				87535-ZE1-841	215	8	90009-Z1C-000	137	10
32127-738-700	202	6				81329-567-020	103	5	87539-Z0J-000	217	14			
	221	4	35110-Z5T-W11	207	10					225	8			
	222	35								226	8			
32197-ZE1-003	202	7	35111-880-013	203	11	87000			87539-Z0J-800	226	9			
	205	7							87539-Z0J-810	225	8	90009-Z5T-W00	144	10
32197-ZH8-003	104	8				87117-Z2E-800	207	13		226	8	90012-ZE0-010	89	16
	223	36	35115-768-S01	223	39				87565-Z5T-W00	217	18	90013-883-000	61	5
32346-Z5T-W00	207	6	35120-Z0D-V81	104	7	87117-Z5T-W00	222	28	87565-ZE2-810	216	13			
32612-Z5T-W00	207	7	35120-Z5T-003	105	10	87501-Z5T-W00	207	14	87565-ZE2-811	216	13			
32823-ZV5-003	182	10				87516-Z4H-000	213	1	87594-Z5T-W00	208	24			
32824-ZV5-003	182	11	35120-Z5T-W01	107	12				87602-Z1C-780	217	21			
	221	13	35124-Z5T-000	107	13				87602-Z5K-W00	217	19			
32902-892-003	203	8	35480-Z5K-W01	64	18	87516-Z4H-010	213	1		227	13			

## PART NO. INDEX

Part Number	Page	Ref.	Part Number	Page	Ref.	Part Number	Page	Ref.	Part Number	Page	Ref.	Part Number	Page	Ref.	Part Number	Page	Ref.
90131-883-000	61	6		141	16		166	9	94000			95000				211	32
90131-ZE3-790	221	14		145	13	91424-Z5F-802	165	9								212	14
90142-MB0-000	139	14	90650-SD9-003	129	49		166	9	94001-04390-0S	203	22	95001-45222-40	165	9	96100-63020-00	70	18
90201-Z5T-W01	101	15	90672-SA0-003	203	18	91424-Z5J-801	168	20		206	19	95002-02070	125	40		212	15
90201-ZE3-790	173	7		205	16	91424-Z5J-802	168	20	94050-05000	141	11		129	42			
	174	7	90672-Z5T-003	208	26	91424-Z5J-803	168	20	94050-06000	101	16	95002-02080	166	10	98000		
90201-ZE3-V00	173	7	90684-ZA0-601	179	12	91424-Z5K-003	166	9		138	12	95002-40800-08	167	12			
	174	7	90701-HC4-000	68	12	91424-Z5K-013	166	9		139	16		171	30	98079-55846	57	15
90202-Z1T-000	197	20		70	12	91424-Z9K-842	170	29		140	12		221	10		58	15
90202-Z2E-000	144	11		73	12	91424-ZBC-801	166	9		141	12	95002-45000	135	44	98079-55855	57	15
90206-ZE1-000	89	17		75	13	91424-ZBC-811	168	20		145	14	95003-09040-31	135	45		58	15
90300-Z4M-800	148	11	90741-805-000	77	7	91424-ZBC-812	168	20		146	13	95005-11100-30	57	13	98079-55876	57	15
90302-KF9-900	231	10		209	7	91424-ZBH-802	170	29		147	14	95005-35055-10	125	41		58	15
90325-044-000	138	11		211	19	91424-ZBH-861	168	19		148	13		129	43	98079-56855	58	15
	139	15	90741-889-000	211	20	91424-ZBH-862	168	19		199	24	95005-35065-10	129	43	98079-56876	57	15
	140	11	90741-889-810	77	7		171	29		222	33	95005-35075-10	125	42	98200-30500	203	25
	144	12		209	7	91502-ZB4-701	201	8	94050-06080	141	13		129	44		221	9
	148	12		211	19	91541-S0A-003	200	37	94050-08000	151	13	95005-35130-10	129	44		223	45
	223	51		221	8	91565-SEL-003	207	18		153	8	95701-06010-00	97	12	98200-31500	203	25
90380-MA6-010	203	16	90741-ZE2-000	174	8	91601-ZE2-003	188	22		155	8		98	12		206	22
	205	14	90745-ZE2-600	77	7					156	12		222	32		221	9
90380-MB2-000	207	16		212	9	92000				161	16	95701-06012-00	63	13	98200-40750	222	29
90401-Z5T-000	107	15	90802-Z6L-000	146	12					162	3		219	8	98200-43000	208	23
90401-ZE2-620	212	6		147	13	92101-08025-0A	77	12		165	8	95701-06032-08	146	14		222	30
90402-ZE2-620	212	7	90854-ZB3-000	167	18	92101-08035-0A	211	24		222	34		147	15			
90403-889-000	211	18		223	44	92800-12000	211	25		228	7	95701-06050-08	211	29	99000		
90403-ZH9-003	187	21				92900-08032-0E	56	11	94050-10000	63	10	95701-08016-08	155	9			
90413-ZK6-880	89	18	91000						94070-06080	188	24		219	9	99001-10120	218	5
90431-ZE2-700	125	31				93000			94070-08080	190	21	95701-08020-00	155	10	99001-14170	218	6
	129	32	91001-Z7B-003	211	32				94101-04800	203	23		220	10	99008-02300	218	7
90432-ZE2-700	125	32	91001-ZH9-003	77	8	93500-03006-1H	119	24		206	20	95701-08020-08	155	10	99101-ZH8-0780	135	38
	129	33	91201-889-003	73	13		134	37	94101-06800	69	14		220	10	99101-ZH8-0800	120	26
90433-ZE2-700	125	33	91201-890-003	62	8	93500-03012-0H	203	20		70	13	95701-08025-00	167	11		134	38
	129	34		73	13	93500-04006-0H	123	35		73	14		209	10	99101-ZH8-0820	120	26
90434-ZE2-700	125	34		75	14		199	31		75	15		212	12		129	45
	129	35		209	8	93500-04012-0H	203	21	94103-05000	125	36	95701-08032-08	211	30		134	38
90441-ZE2-010	55	10		211	21		205	18		129	38	95701-08035-00	69	15		135	38
90446-KE1-000	61	7	91201-Z1D-003	62	8	93500-05008-0A	201	9	94103-05700	231	13		70	14	99101-ZH8-0850	120	26
90473-147-000	75	11		68	13	93500-05012-0A	125	35	94109-12000	63	11		73	15		121	26
90473-842-000	209	6		73	13		129	36		211	26		75	16		129	45
	212	8		75	14	93500-05016-0A	198	21		221	15	95701-08040-00	188	25		134	38
90473-Z7B-000	75	11		209	8		199	32	94111-04800	203	24		209	11		135	38
90534-706-010	77	11		212	10	93500-05028-0A	198	22		206	21		212	13	99101-ZH8-0880	120	26
	223	50	91201-Z7B-003	62	8	93500-05035-0A	198	23	94111-08800	211	27	95701-10040-00	190	22		121	26
	83	6		75	14	93600-05010-0A	169	25	94251-10000	63	12	95701-10080-00	57	14		125	43
90551-ZE1-000	207	17	91202-Z2F-801	211	22	93891-04008-08	207	19	94301-08140	209	9					129	45
90601-Z5T-W00	68	11	91301-805-000	211	23	93891-04010-08	207	20		211	28	96000				134	38
90602-ZE1-000	70	11	91309-Z6L-000	64	21	93891-04020-07	184	3		212	11					135	38
	73	11	91353-671-004	62	9	93891-06020-07	231	12	94301-12200	56	12	96100-62020-00	63	14	99101-ZH8-0900	120	26
	75	12		165	7	93892-05012-18	129	37	94305-20062	201	10		70	17		121	26
90605-230-000	123	33	91406-ZE2-003	203	19		135	43	94305-20122	119	25		73	16		125	43
	199	30		205	17	93892-05032-18	188	23	94540-02010	125	37		75	18		129	45
90630-751-000	63	15	91424-Z4J-801	167	19	93893-04020-08	208	21		129	39	96100-62040-00	70	15	99101-ZH8-0920	121	26
	180	20	91424-Z4J-802	167	19	93893-05016-00	123	36	94540-04010	125	38	96100-62050-00	211	31		125	43
	203	17	91424-Z4J-803	167	19	93901-12220	107	16		129	40	96100-62060-00	69	16		129	45
	205	15		170	29	93913-24310	208	22	94540-04018	201	11		70	16	99101-ZH8-0950	121	26
90634-ZL8-000	123	34	91424-Z4J-821	165	9	93913-25580	107	11	94540-07010	125	39		73	17	99101-ZH8-0980	121	26
90634-ZL8-H00	138	13	91424-Z4J-822	170	29					129	41		75	17	99101-ZH8-1020	121	26
	140	14	91424-Z5F-801	165	9								209	12	99204-ZE0-0350	121	27



# PART NO. INDEX

Part Number	Page	Ref.	Part Number	Page	Ref.	Part Number	Page	Ref.	Part Number	Page	Ref.	Part Number	Page	Ref.
99204-ZE0-0380	121	27												
	122	27												
	123	27												
	129	46												
	135	39												
99204-ZE0-0450	129	46												
	135	39												
99204-ZE2-0350	122	27												
	123	27												
	126	44												
99204-ZE2-0380	121	27												
	122	27												
99204-ZE2-0400	121	27												
	125	44												
	129	46												
	135	39												

## PART NAME INDEX

Part name	Page	Ref.	Part name	Page	Ref.	Part name	Page	Ref.
[ A ]			BOLT B, STUD .....	106	8	BOLT, FLANGE, 8X40 .....	188	25
ALERT UNIT, OIL .....	61	4	BOLT, CONNECTING ROD .....	83	5		209	11
	203	9	BOLT, DRAIN PLUG, 12MM .....	211	25		212	13
	205	9	BOLT, DRAIN PLUG, 12X15 .....	61	6	BOLT, GOVERNOR ARM .....	197	18
ARMATURE COMP. ....	187	11	BOLT, FLANGE, 10X40 .....	190	22	BOLT, HEAD COVER .....	55	8
	190	14	BOLT, FLANGE, 10X80 .....	57	14	BOLT, HEX., 8X25 .....	77	12
ARM COMP., GOVERNOR .....	199	25	BOLT, FLANGE, 5X18 .....	146	11	BOLT, HEX., 8X35 .....	211	24
ARM, CHOKE .....	133	13		147	12	BOLT, PIVOT, 8MM .....	89	16
ARM, GOVERNOR .....	191	1	BOLT, FLANGE, 6X10 .....	97	12	BOLT, SPECIAL, 6MM .....	106	6
ARM, MANUAL START .....	131	9		98	12	BOLT, STUD .....	106	5
ARM, VALVE ROCKER .....	85	4		167	17			7
ARRESTER COMP., SPARK .....	159	9	BOLT, FLANGE, 6X12 .....	222	32	BOLT, STUD, 8X106 .....	55	9
ARRESTER, SPARK .....	150	7		61	5	BOLT, STUD, 8X111 .....	55	9
	153	9		63	13	BOLT, STUD, 8X123 .....	55	9
	155	5		64	19	BOLT, STUD, 8X131.5 .....	55	9
	156	7		104	6	BOLT, STUD, 8X22 .....	56	11
	219	6		106	9	BOLT, STUD, 8X25 .....	56	11
	220	12		150	10	BOLT, STUD, 8X32 .....	56	11
	228	4		154	17	BOLT, STUD, 8X98 .....	55	9
AUTO-THROTTLE ASSY. ....	201	3		160	13	BOLT, THROUGH .....	189	13
				177	9	BOX ASSY., CONTROL .....	202	1
[ B ]				183	12		204	26
BAG, TOOL, 230MM .....	218	7		197	17			27
BAND .....	203	8		199	36		205	2
	205	8		201	7		206	23
BARREL ASSY., CYLINDER .....	60	1		203	15	BRACKET A, HARNESS .....	207	1
	61	1		205	13	BRACKET B, HARNESS .....	64	17
BASE COMP., AIR CLEANER .....	146	6	BOLT, FLANGE, 6X16 .....	207	15	BRACKET, CASE MOUNTING .....	181	3
	147	6		219	8		202	3
BASE COMP., CONTROL .....	195	13	BOLT, FLANGE, 6X20 .....	222	32		205	4
	196	13	BOLT, FLANGE, 6X23 .....	64	20	BRACKET, CENTER .....	186	6
BASE COMP., MUFFLER COVER .....	231	4	BOLT, FLANGE, 6X25 .....	183	18	BRACKET, FR. ....	186	7
BEARING A .....	189	8		107	14	BRACKET, SWITCH .....	107	13
BEARING B .....	189	9	BOLT, FLANGE, 6X28 .....	106	10	BRACKET, SWITCH BOX .....	207	2
BEARING, RADIAL BALL .....	77	8		183	14	BRUSH .....	186	9
BEARING, RADIAL BALL, 6202 .....	63	14		178	10		189	10
	70	17			11	BUSH, ARM PIVOT .....	125	29
	73	16	BOLT, FLANGE, 6X32 .....	179	17		128	30
	75	18		183	13	BUSH, AUTO-THROTTLE LEVER .....	201	8
BEARING, RADIAL BALL, 6204 .....	70	15		146	14			
BEARING, RADIAL BALL, 6205 .....	211	31		147	15	[ C ]		
BEARING, RADIAL BALL, 6206 .....	69	16		178	11	CABLE, STRAP .....	208	26
	70	16	BOLT, FLANGE, 6X50 .....	179	17	CAMSHAFT ASSY. ....	84	2
	73	17		183	14		85	2
	75	17	BOLT, FLANGE, 8X16 .....	211	29	CAMSHAFT COMP. ....	90	19
	209	12		155	9		91	19
	211	32	BOLT, FLANGE, 8X20 .....	219	9	CAP ASSY., NOISE SUPPRESSOR ...	175	2
	212	14		155	10		176	2
BEARING, RADIAL BALL, 6302 .....	70	18	BOLT, FLANGE, 8X25 .....	220	10		179	13
	212	15		167	11		181	4
	187	19		209	10	CAP ASSY., OIL FILLER .....	66	3
BOLT-WASHER, 5X14 .....	144	10	BOLT, FLANGE, 8X32 .....	212	12			4
BOLT-WASHER, 6X18 .....	137	10		211	30		70	3
BOLT-WASHER, 6X22 .....	139	13	BOLT, FLANGE, 8X35 .....	69	15			4
	140	10		70	14			4
	144	10		73	15			3
	148	10		75	16			4



## PART NAME INDEX

Part name	Page	Ref.	Part name	Page	Ref.	Part name	Page	Ref.
CAP COMP., FUEL FILLER .....	164	4	CLAMP, TUBE .....	167	12	COLLAR, CLUTCH STOP .....	185	3
	168	21		171	30	COLLAR, FAN COVER .....	106	2
	169	21		221	10		232	16
CAP, CHOKE DUST .....	124	10	CLIP A, AIR CLEANER WIRE .....	141	7	COLLAR, LEVER .....	125	34
	127	10	CLIP B, AIR CLEANER WIRE .....	141	8		129	35
CAP, CHOKE LEVER .....	201	1	CLIP, BREATHER TUBE .....	58	16	COLLAR, SETTING .....	115	12
CAP, MUFFLER .....	149	5	CLIP, COUPLER .....	207	18		125	12
	154	13	CLIP, GOVERNOR HOLDER .....	68	11		128	12
	156	5		70	11	COLLAR, STOPPER .....	197	16
	157	5		73	11	CONTACTOR ASSY. ....	185	4
	228	2		75	12	CONTROL ASSY. ....	193	5
CAP, PRE AIR CLEANER .....	139	11	CLIP, HARNESS .....	179	12			6
CAP, REDUCTION OIL .....	211	16	CLIP, HARNESS BAND .....	200	37			7
CAP, SEALING .....	123	34	CLIP, PISTON PIN, 18MM .....	83	6		199	26
	138	13	CLIP, PURSE LOCK .....	63	15			27
	140	14		180	20			33
	141	16		203	17		200	38
	145	13		205	15			41
	146	12	CLIP, SPECIAL .....	133	17			43
	147	13			18			44
CARBURETOR ASSY. ....	112	9	CLIP, TUBE .....	102	1	CONTROL UNIT, ELECTRONIC .....	184	2
	113	9		125	40	CORD, CHARGE COIL .....	207	3
	124	8		129	42		222	16
	127	8		135	44	CORD, EARTH .....	207	4
	131	10		166	10		222	17
CARBURETOR SET .....	132	11	CLIP, VALVE GUIDE .....	53	4	CORD, STOP SWITCH .....	177	7
CASE COMP., AIR CLEANER .....	141	4	CLIP, WIRE HARNESS .....	129	49	COUNTERSHAFT COMP. ....	212	4
		14	CLUTCH COMP., OVERRUNNING .....	185	5	COVER .....	189	12
	146	3		189	6	COVER ASSY., AIR CLEANER .....	148	3
	147	3	COCK ASSY., FUEL .....	223	40	COVER ASSY., CHAIN CASE .....	209	1
CASE COMP., FUSE .....	223	42	COIL ASSY., CHARGE .....	177	5	COVER ASSY., CRANKCASE .....	65	1
CASE COMP., MOTOR .....	133	29			6		69	18
CASE COMP., PRE AIR CLEANER .....	139	10		179	16		70	1
CASE COMP., RECOIL STARTER .....	93	2		181	8		72	2
	94	2		183	16		73	18
	100	2	COIL ASSY., IGNITION .....	175	1		74	1
CASE, CONTROL .....	202	2		179	18	COVER ASSY., FUSE .....	207	12
	205	3		181	1		222	22
CASE, REDUCTION .....	210	1	COIL ASSY., LAMP .....	177	5	COVER ASSY., REDUCTION CASE .....	212	1
CENTER, CLUTCH .....	210	4		179	14	COVER COMP., AIR CLEANER .....	139	5
CENTER, CLUTCH WEIGHT .....	210	12		180	21		141	6
CHAIN, DRIVE .....	211	14	COIL ASSY., POWER .....	181	2	COVER COMP., CYLINDER HEAD .....	55	6
CHAIN, P.T.O. DRIVE .....	209	3	COLLAR B, AIR CLEANER .....	137	8	COVER COMP., FAN .....	102	2
CHAMBER SET, FLOAT .....	109	4		139	8		103	2
	124	4		140	8		106	1
	127	4		143	7	COVER COMP., HEAD .....	54	6
	130	4		148	7		55	6
	135	40		183	15	COVER COMP., MUFFLER .....	230	2
CHOKE SET .....	111	8	COLLAR SET, CLUTCH STOP .....	189	2	COVER COMP., RR. MUFFLER .....	230	3
	112	8	COLLAR, AIR CLEANER .....	137	7		231	3
	130	8		139	7	COVER, AIR CLEANER .....	137	4
	131	8		140	7		140	4
CIRCLIP, 5MM .....	123	33		143	6		146	8
	199	30		146	10		147	8
CLAMPER, CORD .....	176	3			15	COVER, AIR CLEANER CASE .....	142	3
	179	15		147	10	COVER, CONTROL .....	207	7
	181	5			11	COVER, CYLINDER HEAD .....	55	6
	183	19		148	6	COVER, ELECTRONIC PARTS .....	106	4
			COLLAR, AIR CLEANER CASE .....	230	1	COVER, KEY .....	223	39

## PART NAME INDEX

Part name	Page	Ref.	Part name	Page	Ref.	Part name	Page	Ref.
COVER, RECOIL STARTER .....	100	3	FILTER, CUP .....	123	37	GASKET, MUFFLER .....	159	11
COVER, REDUCTION .....	210	2		134	35		228	5
COVER, ROPE .....	101	13	FILTER, DRAIN TUBE .....	141	10	GAUGE ASSY., FUEL .....	169	24
CRANKSHAFT COMP. ....	76	1	FILTER, FUEL .....	165	6		170	28
		2		169	22	GAUGE ASSY., THICKNESS .....	218	9
		3	FILTER, OUTER .....	136	3	GAUGE, OIL LEVEL .....	211	17
		4		139	3	GEAR, DRIVE PINION .....	186	8
		5		140	3	GEAR, MIDDLE .....	132	12
	77	9		142	2		133	12
		10		148	2	GEAR, PRIMARY DRIVE .....	212	3
CUP, FUEL STRAINER .....	119	23	FLANGE COMP., BAFFLE .....	158	8	GEAR, REDUCTION .....	187	13
	134	36	FLOAT SET .....	109	3	GOVERNOR ASSY. ....	67	6
				124	3		70	6
[ D ]				127	3		72	6
DEFLECTOR COMP., MUFFLER .....	151	18	FLYWHEEL COMP. ....	130	3		74	6
	154	16		173	4	GRIP .....	218	11
	161	18			5	GRIP, REINFORCEMENT .....	99	14
DIAPHRAGM ASSY. ....	125	24			6		101	12
	128	25		174	10	GRIP, STARTER .....	96	9
DISK, CLUTCH FRICTION .....	210	5			11		98	13
DOWEL PIN, 12X20 .....	56	12			12		99	13
DOWEL PIN, 8X12 .....	68	12			13		101	10
	70	12	FRAME COMP., COMMUTATOR END ..	190	16	GROMMET, AIR CLEANER .....	137	5
	73	12	FUSE, BLADE .....	203	25		139	6
	75	13		206	22		140	5
DOWEL PIN, 8X14 .....	209	9		221	9		141	15
	211	28		223	45		143	4
DRIVER, SCREW .....	212	11	FUSE, MINI .....	208	23	GROMMET, CHOKE ROD .....	148	4
	218	10		222	29		125	26
					30		128	27
[ E ]			[ G ]			GROMMET, CONTROL BOX .....	207	17
ELBOW COMP., AIR CLEANER .....	137	9	GASKET KIT .....	229	1	GROMMET, CORD .....	177	4
	139	9	GASKET SET .....	108	1		181	6
	140	9		124	1		7	
	143	8		127	1	GROMMET, DRAIN HOLE .....	103	5
	148	8		130	1	GROMMET, FENDER .....	125	30
ELEMENT COMP., AIR CLEANER .....	142	1	GASKET, CYLINDER HEAD .....	54	5		129	31
ELEMENT, AIR CLEANER .....	136	2	GASKET, EX. PIPE .....	149	6	GUIDE, CHOKE ROD .....	125	27
	139	2		151	17		128	28
	140	2		153	4	GUIDE, EX. VALVE .....	53	3
	141	2		154	12	GUIDE, IN. VALVE .....	53	2
	142	1		155	3	GUIDE, PRE AIR CLEANER .....	139	12
	146	2			11	GUIDE, PUSH ROD .....	89	15
	147	2			6	[ H ]		
	148	1		156	6	HANDLE, BOX WRENCH .....	218	4
EMBLEM .....	214	3		158	7	HARNES ASSY., ENGINE WIRE .....	179	19
E-RING, 2MM .....	125	37		161	20		180	19
	129	39		162	2		181	9
E-RING, 4MM .....	125	38		219	5		182	9
	129	40		228	3	HARNES ASSY., SUB WIRE .....	204	29
	201	11			8		205	6
E-RING, 7MM .....	125	39	GASKET, MUFFLER .....	150	8		221	12
	129	41			9		222	20
				153	5		223	49
[ F ]					10	HARNES, SUB WIRE .....	202	7
FAN, COOLING .....	172	1		156	8		205	7
				159	10	HEAD COMP., CYLINDER .....	53	1



## PART NAME INDEX

Part name	Page	Ref.	Part name	Page	Ref.	Part name	Page	Ref.
HOLDER, BRUSH .....	187	14	JET, MAIN, #85 .....	120	26	LEVER, PINION DRIVE .....	189	4
	190	19		121	26	LIFTER, VALVE .....	85	5
HOLDER, CABLE .....	123	29		129	45			
	195	11		134	38	[ M ]		
	199	28	JET, MAIN, #88 .....	120	26	MARK .....	217	17
HOLDER, CLUTCH SPRING .....	210	9		121	26	MARK A, COMBINATION .....	227	15
HOLDER, CLUTCH WEIGHT .....	210	11		125	43	MARK B, COMBINATION .....	227	16
HOLDER, CONNECTOR .....	183	17		129	45	MARK, AIR CLEANER SALES POINT .....	215	8
HOLDER, CONTROL CABLE .....	200	42		134	38	MARK, CHOKE .....	215	4
HOLDER, GOVERNOR WEIGHT .....	67	8		135	38		216	10
	70	8	JET, MAIN, #90 .....	120	26		217	16
	72	8		121	26			22
	74	8		125	43		224	2
HOLDER, STOP SWITCH CORD .....	177	8		129	45			3
HOLDER, WIRE .....	123	31	JET, MAIN, #92 .....	121	26		227	10
HOUSING COMP., DRIVE SIDE .....	189	7		125	43			11
[ I ]				129	45	MARK, CONTROL BOX .....	203	14
INDICATOR ASSY. ....	207	11	JET, MAIN, #95 .....	121	26		205	12
	222	31	JET, MAIN, #98 .....	121	26	MARK, ENGINE SWITCH .....	207	14
INSULATOR .....	187	16	JOINT, FUEL TANK .....	163	2		216	12
INSULATOR, BRUSH HOLDER .....	190	20	JOINT, ROD .....	125	19	MARK, EX. CAUTION .....	217	14
INSULATOR, CARBURETOR .....	115	14		128	20		225	8
	116	14	[ K ]				226	8
	123	28	KEY ASSY., COMBINATION SWITCH	207	10	MARK, FUEL .....	217	18
	125	13		222	21	MARK, FUEL INDICATION .....	216	13
	126	47		223	38	MARK, HONDA .....	217	17
	128	13	KEY COMP. ....	203	11		227	12
	133	24		205	11	MARK, OIL CAUTION .....	208	24
INSURATOR, CONTROL BASE .....	199	34		207	9	MARK, OPERATOR CAUTION .....	213	1
[ J ]				221	6		214	1
JET SET, PILOT, #35 .....	121	27	KEY, 6.3X6.3X43 .....	77	7		215	9
	122	27		77	7		216	9
	123	27	KEY, 7X7X33 .....	212	9		217	15
	126	44		77	7		224	1
JET SET, PILOT, #38 .....	121	27		209	7			6
	122	27	KEY, CLUTCH CENTER .....	211	19		225	6
	123	27	KEY, SPECIAL WOODRUFF, 25X18 .....	221	8			7
	129	46		211	20	MARK, SALES POINT .....	227	14
	135	39	[ L ]	174	8		217	19
JET SET, PILOT, #40 .....	121	27	LABEL, AIR CLEANER CAUTION ...	215	7			20
	125	44		224	5		227	13
	129	46	LABEL, FUSE .....	207	13	MARK, THROTTLE INDICATION .....	215	5
	135	39		222	27		224	4
JET SET, PILOT, #45 .....	129	46	LENS ASSY., PROTECTOR .....	203	13	METER ASSY., FUEL .....	169	24
	135	39	LEVER COMP., CHOKE .....	117	18	MOTOR ASSY., STARTER .....	185	1
JET, MAIN, #102 .....	121	26	LEVER COMP., SOLENOID THROTTLE	201	5		189	3
JET, MAIN, #78 .....	135	38	LEVER, CHOKE .....	125	18	MUFFLER COMP. ....	149	1
JET, MAIN, #80 .....	120	26		128	19		152	1
	134	38	LEVER, CHOKE CONTROL .....	133	14		155	1
JET, MAIN, #82 .....	120	26	LEVER, COCK .....	118	19		156	1
	129	45		134	31		157	1
	134	38	LEVER, CONTROL .....	194	8		219	1
	135	38	LEVER, MANUAL START .....	133	28		220	11
								13
							228	1

## PART NAME INDEX

Part name	Page	Ref.	Part name	Page	Ref.	Part name	Page	Ref.
[ N ]			[ O ]			[ P ]		
NETTING, WIRE FLANGE .....	155	6	OIL SEAL, 30X45X8 .....	73	13	PANEL COMP., CONTROL .....	202	4
NOSE, SILENCER .....	137	6	OIL SEAL, 30X46X8 .....	62	8	PANEL, CONTROL .....	205	5
	140	6		68	13	PIN, GOVERNOR WEIGHT .....	207	6
		13		73	13		67	9
	143	5		75	14		70	9
NOZZLE, MAIN .....	113	11		209	8	PIN, LOCK, 10MM .....	73	9
	114	11		211	21		74	9
	115	11		212	10	PIN, LOCK, 10MM .....	63	12
	125	11	OIL SEAL, 30X50X7 .....	211	22	PIN, PISTON .....	82	3
	127	11	O-RING .....	115	13	PIN, SPRING, 2X12 .....	119	25
	133	21		133	22	PIN, SPRING, 2X6 .....	201	10
NUT-WASHER, 6MM .....	188	24	O-RING, 14MM .....	62	9	PIPE, EX. ....	149	4
NUT-WASHER, 8MM .....	190	21		152	22		151	16
NUT, AIR CLEANER .....	148	11	O-RING, 14MM .....	62	9		152	3
NUT, AIR CLEANER COVER .....	144	11	O-RING, 26X2.7 .....	165	7		155	2
NUT, FLANGE, 10MM .....	63	10	O-RING, 37.9X2.4 .....	211	23		156	4
NUT, FLANGE, 5MM .....	141	11	O-RING, 37.9X2.4 .....	64	21		158	6
NUT, FLANGE, 6MM .....	101	16	O-RING, 4.8X1.9 .....	133	23		162	1
	138	12		135	41	PISTON .....	80	2
	139	16	[ P ]				81	2
	140	12	PACKING .....	188	22		82	2
	141	12	PACKING, AIR CLEANER .....	125	23	PIVOT, ROCKER ARM .....	85	6
		13		128	24		86	6
	145	14	PACKING, AIR CLEANER CASE .....	143	9	PLATE .....	133	15
	146	13		148	9	PLATE COMP., CLUTCH PRESSURE .....	210	7
	147	14	PACKING, AIR CLEANER COVER .....	139	4	PLATE, CLUTCH .....	210	6
	148	13	PACKING, CARBURETOR .....	117	16	PLATE, COOLING FAN SETTING .....	174	9
	199	24		125	14	PLATE, LEVER SETTING .....	118	20
	222	33		128	14		134	32
NUT, FLANGE, 8MM .....	151	13		133	27	PLUG, INNER CONNECTOR .....	182	10
	153	8	PACKING, CASE COVER .....	65	2	PLUG, OIL DRAIN .....	221	14
	155	8		70	2	PLUG, OUTER CONNECTOR .....	182	11
	156	12		72	1		221	13
	161	16		72	1	PLUG, SPARK .....	57	15
	162	3	PACKING, CHAIN CASE COVER .....	74	2		58	15
	165	8		209	2	PROTECTOR COMP., MUFFLER .....	149	2
	222	34	PACKING, ELBOW .....	212	2		152	2
	228	7		136	1	PROTECTOR, CIRCUIT .....	157	2
NUT, HEX. ....	190	18	PACKING, FUEL COCK .....	139	1	PROTECTOR, CIRCUIT .....	203	12
NUT, HEX., 4MM .....	203	22		140	1	PROTECTOR, EX. PIPE .....	149	3
	206	19	PACKING, FUEL COCK .....	119	22		151	15
NUT, HEX., 5MM .....	231	10		134	34		154	15
NUT, HEX., 8MM .....	190	17	PACKING, FUEL FILLER CAP .....	164	5	PROTECTOR, L. MUFFLER .....	157	3
NUT, PIVOT ADJUSTING .....	89	17		165	5	PROTECTOR, MUFFLER INNER .....	156	3
NUT, PUSH .....	101	15	PACKING, HEAD COVER .....	55	7	PROTECTOR, MUFFLER INNER .....	219	3
NUT, SELF-LOCK, 6MM .....	197	20	PACKING, INSULATOR .....	117	17	PROTECTOR, MUFFLER OUTER .....	219	2
NUT, SPECIAL, 16MM .....	173	7		125	15	PROTECTOR, R. MUFFLER .....	156	2
	174	7		128	15	PULLEY COMP., STARTER .....	172	2
NUT, TANK MOUNTING .....	167	15	PACKING, OIL FILLER CAP .....	133	25	PULLEY, RECOIL STARTER .....	94	3
NUT, TOOL BOX SETTING .....	138	11		67	5		100	4
	139	15		69	17	PULLEY, STARTER .....	173	3
	140	11		70	5			
	144	12		71	19	[ R ]		
	148	12		72	5	RATCHET, STARTER .....	95	4
	223	51	PACKING, REDUCTION COVER .....	74	5		100	5
				210	3	RECTIFIER ASSY., REGULATOR .....	204	28
							205	1



## PART NAME INDEX

Part name	Page	Ref.	Part name	Page	Ref.	Part name	Page	Ref.
RECTIFIER ASSY., REGULATOR .....	221	11	SCREW SET .....	133	19	SCREW, TAPPING, 5X8 .....	156	10
	223	48		135	47		160	14
RECTIFIER ASSY., SILICON .....	202	5	SCREW SET, DRAIN .....	111	6		161	21
	221	3		124	6			22
RECTIFIER COMP. ....	207	5		127	6		223	46
	222	18		130	6		231	8
RETAINER, EX. VALVE SPRING .....	89	12		135	46	SCREW, TAPPING, 6X10 .....	153	6
RETAINER, IN. VALVE SPRING .....	88	11	SCREW SET, PILOT .....	109	5		160	12
	89	11		110	5	SCREW, TAPPING, 6X25 .....	232	17
		12		124	5	SCREW, THROTTLE STOP .....	113	10
RETAINER, SPRING .....	96	8		127	5		124	9
	101	9		130	5		127	9
RING SET, PISTON .....	78	1	SCREW, CENTER .....	97	11	SEAL, AIR CLEANER .....	141	9
	79	1		101	14	SEAL, AIR CLEANER CASE .....	146	7
RING, SNAP .....	185	2	SCREW, FLAT, 5X10 .....	169	25		147	7
	189	1	SCREW, PAN, 3X12 .....	203	20	SEAL, AIR CLEANER COVER .....	146	9
ROD ASSY., CONNECTING .....	82	4	SCREW, PAN, 3X6 .....	119	24		147	9
	83	4		134	37		148	5
ROD, CHOKE .....	125	20	SCREW, PAN, 4X12 .....	203	21	SEAL, CHOKE LEVER .....	125	32
	128	21		205	18		129	33
ROD, CHOKE CONTROL .....	125	25	SCREW, PAN, 4X19 .....	223	43	SEAL, ELECTRONIC CONTROL UNIT		
	128	26	SCREW, PAN, 4X6 .....	123	35	COVER	184	1
	129	48		199	31	SEAL, MUFFLER PROTECTOR .....	219	4
ROD, GOVERNOR .....	191	2	SCREW, PAN, 5X12 .....	125	35	SEAL, VALVE STEM .....	84	1
ROD, PUSH .....	85	3		129	36	SEAT, VALVE SPRING .....	89	13
ROPE, RECOIL STARTER .....	97	10	SCREW, PAN, 5X16 .....	198	21	SEPARATOR, AIR CLEANER .....	141	3
	101	11		199	32	SHAFT .....	187	18
ROTATOR, VALVE .....	89	14	SCREW, PAN, 5X16.5 .....	139	14	SHAFT COMP., P.T.O. ....	211	15
RUBBER A, TANK MOUNTING .....	167	14	SCREW, PAN, 5X28 .....	198	22	SHAFT, GOVERNOR ARM .....	61	3
RUBBER COMP., TANK MOUNTING ..	167	16	SCREW, PAN, 5X35 .....	198	23	SHAFT, P.T.O. ....	209	5
RUBBER, BOTTOM .....	222	24	SCREW, PAN, 5X8 .....	201	9		212	5
		25	SCREW, RECESSED, 5X25 .....	197	19	SHIM A .....	212	6
RUBBER, FUEL .....	167	18	SCREW, SPECIAL, 6X12 .....	203	16	SHIM B .....	212	7
	223	44		205	14	SHROUD .....	103	3
RUBBER, SUPPORTER .....	163	1	SCREW, SPECIAL, 6X8 .....	207	16		106	3
			SCREW, STOP .....	133	20	SHROUD COMP., UPPER .....	199	35
			SCREW, TAPPING, 3X10 .....	107	16		200	39
			SCREW, TAPPING, 3X6 .....	105	11	SLIDER, GOVERNOR .....	67	10
			SCREW, TAPPING, 4X14 .....	208	22		70	10
			SCREW, TAPPING, 4X6 .....	151	12		73	10
					14		75	10
					19	SOLENOID ASSY. ....	201	6
					154	SPACER COMP., CARBURETOR .....	117	15
					14		126	45
					18		129	47
					7		133	26
					155	SPACER, CONTROL LEVER .....	195	12
					156	SPACER, MUFFLER COVER .....	231	7
					160	SPANNER, 10X12 .....	218	5
					161	SPANNER, 12X14 .....	218	12
					219	SPANNER, 14X17 .....	218	6
					228	SPRING .....	187	17
			SCREW, TAPPING, 4X8 .....	155	7	SPRING, AIR CLEANER CASE LID ..	146	5
				219	7		147	5
			SCREW, TAPPING, 5X20 .....	107	11	SPRING, BRUSH .....	189	11
			SCREW, TAPPING, 5X25 .....	231	9	SPRING, BRUSH RETURN .....	187	12
			SCREW, TAPPING, 5X8 .....	151	11	SPRING, CABLE RETURN .....	196	15
				153	7	SPRING, CHOKE RETURN .....	201	2
				154	11	SPRING, CLUTCH FREE .....	210	8
				156	9			

[ S ]

## PART NAME INDEX

Part name	Page	Ref.	Part name	Page	Ref.	Part name	Page	Ref.
SPRING, COCK LEVER .....	119	21	SWITCH ASSY., OIL LEVEL .....	61	2	VALVE, DASHPOT CHECK .....	125	28
	134	33		64	16		128	29
SPRING, CONTROL ADJUSTING .....	196	14	SWITCH, THERMO .....	221	1	VALVE, EX. ....	87	9
SPRING, FRICTION .....	95	5					88	9
	101	6	[ T ]			VALVE, IN. ....	87	8
SPRING, GOVERNOR .....	191	3				[ W ]		
	192	3	TANK ASSY., FUEL .....	169	23	WASHER COMP., HEAD COVER .....	55	10
	221	2		170	26	WASHER, 6X16 .....	75	11
SPRING, LEVER .....	194	9	TANK COMP., FUEL .....	164	3	WASHER, 8MM .....	209	6
SPRING, MANUAL CHOKE .....	125	22		170	27		212	8
	128	23	TOOL KIT .....	218	1	WASHER, 8.2X17X0.8 .....	61	7
SPRING, RATCHET .....	95	7			8	WASHER, CHOKE LEVER .....	125	31
	101	8	TUBE, 11X100 .....	57	13		129	32
SPRING, RETURN .....	123	32	TUBE, 3.5X130 .....	129	44	WASHER, CONTROL LEVER .....	195	10
SPRING, STARTER RETURN .....	95	6	TUBE, 3.5X55 .....	125	41	WASHER, DRAIN PLUG, 12MM .....	63	11
	101	7		129	43		211	26
SPRING, THROTTLE RETURN .....	193	4	TUBE, 3.5X65 .....	129	43		221	15
SPRING, TORSION COIL .....	133	16	TUBE, 3.5X75 .....	125	42	WASHER, ENGINE STOP SWITCH .....	107	15
SPRING, VALVE .....	88	10		129	44	WASHER, LOCK, 8.5X35X4.5 .....	77	11
SPRING, WEIGHT RETURN .....	87	7	TUBE, BREATHER .....	56	13		223	50
SPROCKET COMP., DRIVE .....	211	13		58	17	WASHER, PLAIN .....	123	38
SPROCKET, DRIVE .....	209	4		59	17		126	46
STARTER ASSY., RECOIL .....	92	1		141	1		135	48
	93	1		146	1		195	12
	100	1		147	1	WASHER, PLAIN, 4MM .....	200	40
STAY ASSY., CHOKE CONTROL .....	123	30	TUBE, FASTENER, 30MM .....	203	19		203	23
STAY ASSY., MANUAL CHOKE .....	125	16		205	17	WASHER, PLAIN, 5MM .....	206	20
	128	17	TUBE, FUEL, 4.2X120 .....	168	20		125	36
STAY COMP., SOLENOID .....	125	17	TUBE, FUEL, 4.2X150 .....	168	19		129	38
	128	18		171	29	WASHER, PLAIN, 6MM .....	231	13
STAY, AIR CLEANER .....	141	5	TUBE, FUEL, 4.2X180 .....	170	29		69	14
	146	4	TUBE, FUEL, 4.2X210 .....	166	9		70	13
	147	4	TUBE, FUEL, 4.2X430 .....	170	29		73	14
STAY, MUFFLER COVER .....	232	15	TUBE, FUEL, 4.5X120 .....	168	20		75	15
STAY, SOLENOID THROTTLE .....	201	4	TUBE, FUEL, 4.5X150 .....	167	19	WASHER, SK .....	187	21
STOPPER, CHOKE ROD .....	125	21		170	29	WASHER, SPRING, 4MM .....	203	24
	128	22	TUBE, FUEL, 4.5X210 .....	166	9		206	21
STOPPER, DISCHARGE GUARD .....	222	26	TUBE, FUEL, 4.5X222 .....	165	9	WASHER, SPRING, 8MM .....	211	27
STRAINER COMP., FUEL .....	167	13		166	9	WASHER, THRUST, 16.1MM .....	89	18
STRAINER, FUEL .....	223	41	TUBE, FUEL, 4.5X430 .....	165	9	WASHER, THRUST, 25MM .....	211	18
STRAP, CABLE, 118MM .....	203	18		170	29	WASHER, THRUST, 2.7X8 .....	125	33
	205	16	TUBE, VINYL, 4.5X8X400 .....	135	45		129	34
SUB HARNESS .....	104	8	[ U ]			WEIGHT, BALANCER .....	77	6
	223	36				WEIGHT, CLUTCH .....	210	10
SUSPENSION, COUPLER .....	202	6	U-RING .....	133	30	WEIGHT, GOVERNOR .....	67	7
	221	4	[ V ]				70	7
	222	35					72	7
SWITCH ASSY., COMBINATION .....	203	10	VALVE ASSY., SOLENOID .....	128	16	WIRE, WATER COVER .....	187	15
	205	10		135	42	WRENCH COMP., SPARK PLUG .....	218	3
	207	8		221	7	WRENCH, SPARK PLUG .....	218	2
	221	5	[ Y ]					
	223	37				YOKE COMP. ....	186	10
SWITCH ASSY., ENGINE STOP .....	103	4	VALVE SET, FLOAT .....	108	2		190	15
	104	7		124	2			
	105	10		127	2			
	107	12		130	2			
	223	47						
SWITCH ASSY., MAGNET .....	189	5						



---

**1**

**FOREWORD INDEX**

---

**2**

**ENGINE GROUP**

---

**3**

**PART NUMBER INDEX**

---

**4**

**PART NAME INDEX**

---

**HONDA**

---

**HONDA PARTS CATALOGUE NEWS**

---

CODE NO.	13Z5K615
PARTS CATALOGUE NEWS	GX270UT GX270UT2 GX270RT GX270RT2 GX270UT2X
NEWS NO.	001

**GX270RT2X-QMT, QXQL, QZML, RDG4, RHES, RHG4, RSC2, VKE4, VKX4, VMGN, VMT2,  
VPE5, VPEP, VPX5, VS37, VWT4 and VZXZ TYPES sales parts information**

NOTE: This Parts Catalogue News explains only the parts of the different model that are produced to conform to addition of the GX270RT2X-QMT, QXQL, QZML, RDG4, RHES, RHG4, RSC2, VKE4, VKX4, VMGN, VMT2, VPE5, VPEP, VPX5, VS37, VWT4 and VZXZ types.

As for the parts not listed on this Parts Catalogue News, use the parts of the GX270RT2-QMT, QZML, RDG4, RHES, RHG4, RSC2, VKE4, VKX4, VMGN, VMT2, VPE5, VPEP, VPX5, VS37, VWT4 and VZXZ types.

• **Models, parts catalogue codes and applicable serial numbers**

Model	Type		Parts catalogue type	Applicable engine serial No.	Applicable carburetor identification No.
GX270RT2	QMT	Base type	QMT	GCBGT-1000001~	BE72T A BE98B B
GX270RT2X		Additional type	QMT	GCBGT-2000001~	BE72T A
GX270RT2	RHG4	Base type	RHG4	GCBGT-1000001~	BE21J A BE21MA BE75R B
GX270RT2X	QXQL	Additional type	QXQL	GCBGT-2000001~	BE70U A
GX270RT2	QZML	Base type	QZML	GCBGT-1000001~	BE97C A BE97C B
GX270RT2X		Additional type	QZML	GCBGT-2000001~	BE97C B
GX270RT2	RDG4	Base type	RDG4	GCBGT-1000001~	BE21J A BE21MA BE75R B
GX270RT2X		Additional type	RDG4	GCBGT-2000001~	BE75R B
GX270RT2	RHES	Base type	RHES		
GX270RT2X		Additional type	RHES		
GX270RT2	RHG4	Base type	RHG4	GCBGT-1000001~	BE21J A BE21MA BE75R B
GX270RT2X		Additional type	RHG4	GCBGT-2000001~	BE75R B
GX270RT2	RSC2	Base type	RSC2	GCBGT-1000001~	BE21J A BE21MA BE75R B
GX270RT2X		Additional type	RSC2	GCBGT-2000001~	BE75R B

**• Models, parts catalogue codes and applicable serial numbers**

Model	Type		Parts catalogue type	Applicable engine serial No.	Applicable carburetor identification No.
GX270RT2	VKE4	Base type	VKE4	GCBGT-1000001~	BE98C A BE98L A BE98L B BE98L C
GX270RT2X		Additional type	VKE4	GCBGT-2000001~	BE98L C
GX270RT2	VKX4	Base type	VKX4	GCBGT-1000001~	BE72T A BE98B A BE98B B
GX270RT2X		Additional type	VKX4	GCBGT-2000001~	BE72T A
GX270RT2	VMGN	Base type	VMGN	GCBGT-1000001~	BE98L A BE98L B BE98L C
GX270RT2X		Additional type	VMGN	GCBGT-2000001~	BE98L C
GX270RT2	VMT2	Base type	VMT2	GCBGT-1000001~	BE98C A BE98L A BE98L B BE98L C
GX270RT2X		Additional type	VMT2	GCBGT-2000001~	BE98L C
GX270RT2	VPE5	Base type	VPE5	GCBGT-1000001~	BE72T A BE98B A BE98B B
GX270RT2X		Additional type	VPE5	GCBGT-2000001~	BE72T A
GX270RT2	VPEP	Base type	VPEP	GCBGT-1000001~	BE72T A BE98B B
GX270RT2X		Additional type	VPEP	GCBGT-2000001~	BE72T A
GX270RT2	VPX5	Base type	VPX5	GCBGT-1000001~	BE72T A BE98B A BE98B B
GX270RT2X		Additional type	VPX5	GCBGT-2000001~	BE72T A

• **Models, parts catalogue codes and applicable serial numbers**

Model	Type		Parts catalogue type	Applicable engine serial No.	Applicable carburetor identification No.
GX270RT2	VS37	Base type	VS37	GCBGT-1000001~	BE72T A BE98B A BE98B B
GX270RT2X		Additional type	VS37	GCBGT-2000001~	BE72T A
GX270RT2	WWT4	Base type	WWT4	GCBGT-1000001~	BE75L A BE75R B
GX270RT2X		Additional type	WWT4	GCBGT-2000001~	BE75R B
GX270RT2	VZXZ	Base type	VZXZ	GCBGT-1000001~	BE97C A BE97C B
GX270RT2X		Additional type	VZXZ	GCBGT-2000001~	BE97C B

BOOKNo. : 13Z5K615

· Features of each type		Base type	Additional type	Base type	Additional type	Base type	Additional type	Base type	Additional type
Model		GX270RT2	GX270RT2X	GX270RT2	GX270RT2X	GX270RT2	GX270RT2X	GX270RT2	GX270RT2X
Type		QMT	QMT	RHG4	QXQL	QZML	QZML	RDG4	RDG4
Specifications									
Crankshaft	20mm Ø Spline								
	25mm Ø Straight			●				●	●
	25.4mm Ø Straight	●	●		●	●	●		
	1" Thread								
	M20 Thread								
	1/5 Tapered								
	3/16 Tapered								
Muffler	Standard				●				
	Silent								
	Generator								
Starter motor		●	●			●	●		
Starter motor (~1007381)									
Control box									
Reduction	1/2 Reduction								
	1/2 Reduction (With clutch)			●				●	●
	1/6 Reduction								
Muffler cover				(●)	(●)			(●)	(●)
Coil	Charge	●	●			●	●		
	Lamp							●	●
	Power					●	●		
Air cleaner	Dual			●	●			●	●
	Cyclone								
	Silent								
	Generator	●	●			●	●		
Auto choke						●	●		

BOOKNo. : 13Z5K615

· Features of each type		Base type	Additional type	Base type	Additional type	Base type	Additional type	Base type	Additional type
Model		GX270RT2	GX270RT2X	GX270RT2	GX270RT2X	GX270RT2	GX270RT2X	GX270RT2	GX270RT2X
Type		RHES	RHES	RHG4	RHG4	RSC2	RSC2	VKE4	VKE4
<b>Specifications</b>									
Crankshaft	20mm Ø Spline								
	25mm Ø Straight	●	●	●	●	●	●		
	25.4mm Ø Straight								
	1" Thread								
	M20 Thread								
	1/5 Tapered								
	3/16 Tapered							●	●
Muffler	Standard					●	●		
	Silent								
	Generator							●	●
Starter motor		●	●					●	●
Starter motor (~1007381)									
Control box									
Reduction	1/2 Reduction								
	1/2 Reduction (With clutch)	●	●	●	●	●	●		
	1/6 Reduction								
Muffler cover		(●)	(●)	(●)	(●)				
Coil	Charge	●	●					●	●
	Lamp					●	●		
	Power								
Air cleaner	Dual	●	●	●	●	●	●		
	Cyclone								
	Silent								
	Generator							●	●
Auto choke									

BOOKNo. : 13Z5K615

· Features of each type		Base type	Additional type	Base type	Additional type	Base type	Additional type	Base type	Additional type
Model		GX270RT2	GX270RT2X	GX270RT2	GX270RT2X	GX270RT2	GX270RT2X	GX270RT2	GX270RT2X
Type		VKX4	VKX4	VMGN	VMGN	VMT2	VMT2	VPE5	VPE5
<b>Specifications</b>									
Crankshaft	20mm Ø Spline								
	25mm Ø Straight								
	25.4mm Ø Straight								
	1" Thread								
	M20 Thread								
	1/5 Tapered								
	3/16 Tapered	●	●	●	●	●	●	●	●
Muffler	Standard								
	Silent								
	Generator	●	●			●			
Starter motor								●	●
Starter motor (~1007381)						●			
Control box									
Reduction	1/2 Reduction								
	1/2 Reduction (With clutch)								
	1/6 Reduction								
Muffler cover				(●)	(●)	(●)	(●)		
Coil	Charge					●		●	●
	Lamp								
	Power								
Air cleaner	Dual								
	Cyclone								
	Silent								
	Generator	●	●	●	●	●	●	●	●
Auto choke									

BOOKNo. : 13Z5K615

· Features of each type		Base type	Additional type	Base type	Additional type	Base type	Additional type	Base type	Additional type
Specifications	Model	GX270RT2	GX270RT2X	GX270RT2	GX270RT2X	GX270RT2	GX270RT2X	GX270RT2	GX270RT2X
	Type	VPEP	VPEP	VPX5	VPX5	VS37	VS37	VWT4	VWT4
Crankshaft	20mm Ø Spline								
	25mm Ø Straight								
	25.4mm Ø Straight								
	1" Thread								
	M20 Thread								
	1/5 Tapered								
	3/16 Tapered	●	●	●	●	●	●	●	●
Muffler	Standard								
	Silent								
	Generator					●	●		
Starter motor		●	●					●	●
Starter motor (~1007381)									
Control box									
Reduction	1/2 Reduction								
	1/2 Reduction (With clutch)								
	1/6 Reduction								
Muffler cover						(●)	(●)	(●)	(●)
Coil	Charge	●	●						
	Lamp								
	Power								
Air cleaner	Dual							●	●
	Cyclone								
	Silent								
	Generator	●	●	●	●	●	●		
Auto choke									

· Features of each type		Base type	Additional type
Model		GX270RT2	GX270RT2X
Type		VZXZ	VZXZ
<b>Specifications</b>			
Crankshaft	20mm Ø Spline		
	25mm Ø Straight		
	25.4mm Ø Straight		
	1" Thread		
	M20 Thread		
	1/5 Tapered		
	3/16 Tapered	●	●
Muffler	Standard		
	Silent		
	Generator		
Starter motor		●	●
Starter motor (~1007381)			
Control box			
Reduction	1/2 Reduction		
	1/2 Reduction (With clutch)		
	1/6 Reduction		
Muffler cover		(●)	(●)
Coil	Charge	●	●
	Lamp		
	Power	●	●
Air cleaner	Dual		
	Cyclone		
	Silent		
	Generator	●	●
Auto choke		●	●

## PARTS CATALOGUE NEWS

BOOKNo. :13Z5K615

Block No.	Ref. No.	Part No.	Description	Reqd. QTY						Base Part No.	Parts catalogue code
				GX 270 UT	GX 270 UT2	GX 270 RT	GX 270 RT2	GX 270 UT2X	GX 270 RT2X		
E-3	1	12000-Z5K-406	BARREL ASSY., CYLINDER.....	-	-	-	-	-	1	12000-Z5K-405	QXQL
	9	91353-671-004	O-RING, 14MM(NOK).....	-	-	-	-	-	1		QXQL
	10	94050-10000	NUT, FLANGE, 10MM.....	-	-	-	-	-	1		QXQL
	13	95701-06012-00	BOLT, FLANGE, 6X12.....	-	-	-	-	-	2		QXQL
	16	35480-Z5T-003	SWITCH ASSY., OIL LEVEL.....	-	-	-	-	-	1	35480-ZF6-003	QMT, RSC2, VKE4, VKX4, VMGN, VMT2, VPE5, VPEP, VPX5, VS37, VWT4
		35480-Z5T-003	SWITCH ASSY., OIL LEVEL.....	-	-	-	-	-	1		QXQL
E-6	1	11300-Z1D-600	COVER ASSY., CRANKCASE.....	-	-	-	-	-	1	11300-Z1D-000	QXQL
E-6-3	11		WASHER, 6X16.....	-	-	-	-	-	0	90473-Z7B-000	VKE4, VKX4, VPE5, VPX5, VS37
	14		OIL SEAL, 30X46X8.....	-	-	-	-	-	0	91201-Z7B-003	VKE4, VKX4, VPE5, VPX5, VS37
E-7	1		CRANKSHAFT COMP.....	-	-	-	-	-	0	13310-ZH9-010	QXQL
	2	13310-ZH9-601	CRANKSHAFT COMP.....	-	-	-	-	-	1		QXQL
	7	90745-ZE2-600	KEY, 6.3X6.3X43.....	-	-	-	-	-	1		QXQL
E-14	9	16100-Z8S-WA1	CARBURETOR ASSY. (BE70U A).....	-	-	-	-	-	1	16100-ZBC-852	QXQL
E-16	7	18355-ZB4-630	ARRESTER, SPARK.....	-	-	-	-	-	(1)	18355-ZE2-010	VKE4, VKX4, VS37
			ARRESTER, SPARK.....	-	-	-	-	-	(0)	18355-ZE2-010	QXQL
			ARRESTER, SPARK.....	-	-	-	-	-	(0)	18355-ZE2-W00	QXQL
	8		GASKET, MUFFLER (ARRESTER) (NIPPON LEAKLESS)	-	-	-	-	-	(0)	18381-ZE2-W10	QXQL, VPE5, VPEP, VPX5
	14		SCREW, TAPPING, 4X6.....	-	-	-	-	-	(0)	90055-ZE1-000	QXQL
	17	18333-Z1C-901	GASKET, EX. PIPE.....	-	-	-	-	-	1		VKE4, VKX4, VS37
E-16-4	1	18310-Z5K-010	MUFFLER COMP.....	-	-	-	-	-	1		QXQL
	2	18320-Z5K-000	PROTECTOR COMP., MUFFLER.....	-	-	-	-	-	1		QXQL
	6	18331-Z5T-000	PIPE, EX.....	-	-	-	-	-	1		QXQL
	7	18333-Z1C-801	GASKET, EX. PIPE.....	-	-	-	-	-	1		QXQL
	8	18336-ZE3-000	FLANGE COMP., BAFFLE.....	-	-	-	-	-	1		QXQL

PARTS CATALOGUE NEWS

BOOKNo. :13Z5K615

Block No.	Ref. No.	Part No.	Description	Reqd. QTY						Base Part No.	Parts catalogue code
				GX 270 UT	GX 270 UT2	GX 270 RT	GX 270 RT2	GX 270 UT2X	GX 270 RT2X		
	10	18381-ZE2-801	GASKET, MUFFLER (NIPPON LEAKLESS)	-	-	-	-	-	1		QXQL
		18381-ZE2-W10	GASKET, MUFFLER (ARRESTER) (NIPPON LEAKLESS)	-	-	-	-	-	(1)		QXQL, VPE5, VPEP, VPX5
	11	18381-Z1C-801	GASKET, MUFFLER (THAI LEAKLESS)	-	-	-	-	-	1		QXQL
	12	90006-ZE2-000	SCREW, TAPPING, 6X10.....	-	-	-	-	-	1		QXQL
	14	90050-ZE1-000	SCREW, TAPPING, 5X8.....	-	-	-	-	-	4		QXQL
	16	94050-08000	NUT, FLANGE, 8MM.....	-	-	-	-	-	5		QXQL
	20	18333-Z1C-901	GASKET, EX. PIPE.....	-	-	-	-	-	1		QZML
	21	90050-ZE1-000	SCREW, TAPPING, 5X8.....	-	-	-	-	-	2		QXQL
E-16-10	2		GASKET, EX. PIPE.....	-	-	-	-	-	0	18333-Z1C-901	QZML, VKE4, VKX4, VS37
E-17	19	91424-ZBH-863	TUBE, FUEL, 4.2X150(FKM).....	-	-	-	-	-	1	91424-ZBH-862	QZML, VKE4, VKX4, VPE5, VPX5
	20	91424-ZBC-813	TUBE, FUEL, 4.2X120(FKM).....	-	-	-	-	-	1	91424-ZBC-812	QZML, VKE4, VKX4, VPE5, VPEP, VPX5, VZXZ
	29	91424-Z9K-843	TUBE, FUEL, 4.2X430(FKM).....	-	-	-	-	-	1	91424-Z9K-842	VS37
		91424-ZBH-803	TUBE, FUEL, 4.2X180(FKM).....	-	-	-	-	-	1	91424-ZBH-802	VMGN
		91424-ZBH-833	TUBE, FUEL, 4.2X260(FKM).....	-	-	-	-	-	1	91424-ZBH-832	VMT2
E-20	18	30500-Z5K-003	COIL ASSY., IGNITION.....	-	-	-	-	-	1	30500-Z5K-801	QXQL
		30500-Z5K-004	COIL ASSY., IGNITION.....	-	-	-	-	-	1		QMT, RSC2, VKE4, VKX4, VMGN, VMT2, VPE5, VPEP, VPX5, VS37, VWT4
		30500-Z5K-004	COIL ASSY., IGNITION.....	-	-	-	-	-	1	30500-Z5K-801	QXQL
	19	32110-Z5K-000	HARNESS ASSY., ENGINE WIRE....	-	-	-	-	-	1	32110-Z5K-800	QXQL
E-20-1	1	30500-Z5K-004	COIL ASSY., IGNITION.....	-	-	-	-	-	1		QZML, VZXZ
E-22	6		CONTROL ASSY. (REMOTE) (COO) (FOR U. S. A.)	-	-	-	-	-	0	16500-Z5K-307	QXQL, RDG4, RHG4, RSC2
E-26-1	1		CASE, REDUCTION.....	-	-	-	-	-	0	21510-889-750	QXQL
	2		COVER, REDUCTION.....	-	-	-	-	-	0	21610-889-750	QXQL
	3		PACKING, REDUCTION COVER.....	-	-	-	-	-	0	21691-889-750	QXQL

## PARTS CATALOGUE NEWS

BOOKNo. :13Z5K615

Block No.	Ref. No.	Part No.	Description	Reqd. QTY						Base Part No.	Parts catalogue code
				GX 270 UT	GX 270 UT2	GX 270 RT	GX 270 RT2	GX 270 UT2X	GX 270 RT2X		
			PACKING, REDUCTION COVER (NINGBO SIL GASKET)	-	-	-	-	-	0	21691-27B-701	QXQL
	4		CENTER, CLUTCH(28T).....	-	-	-	-	-	0	22121-889-750	QXQL
	5		DISK, CLUTCH FRICTION.....	-	-	-	-	-	0	22201-822-610	QXQL
	6		PLATE, CLUTCH.....	-	-	-	-	-	0	22311-822-610	QXQL
	7		PLATE COMP., CLUTCH PRESSURE..	-	-	-	-	-	0	22350-822-610	QXQL
	8		SPRING, CLUTCH FREE.....	-	-	-	-	-	0	22411-822-611	QXQL
	9		HOLDER, CLUTCH SPRING.....	-	-	-	-	-	0	22421-822-610	QXQL
	10		WEIGHT, CLUTCH.....	-	-	-	-	-	0	22521-822-610	QXQL
	11		HOLDER, CLUTCH WEIGHT.....	-	-	-	-	-	0	22531-889-750	QXQL
	12		CENTER, CLUTCH WEIGHT.....	-	-	-	-	-	0	22535-822-610	QXQL
	13		SPROCKET COMP., DRIVE(14T)....	-	-	-	-	-	0	23120-889-751	QXQL
	14		CHAIN, DRIVE(RK428SH-36LE)....	-	-	-	-	-	0	23161-822-611	QXQL
	15		SHAFT COMP., P. T. O. (28T).....	-	-	-	-	-	0	23711-822-610	QXQL
	16		CAP, REDUCTION OIL (GRAY).....	-	-	-	-	-	0	25620-805-612	QXQL
	17		GAUGE, OIL LEVEL.....	-	-	-	-	-	0	25651-889-750	QXQL
	18		WASHER, THRUST, 25MM.....	-	-	-	-	-	0	90403-889-000	QXQL
	19		KEY, 7X7X33.....	-	-	-	-	-	0	90741-805-000	QXQL
			KEY, 7X7X33 (YELLOW) (O. S.).....	-	-	-	-	-	(0)	90741-889-810	QXQL
	20		KEY, CLUTCH CENTER.....	-	-	-	-	-	0	90741-889-000	QXQL
	21		OIL SEAL, 30X46X8.....	-	-	-	-	-	0	91201-890-003	QXQL
	22		OIL SEAL, 30X50X7.....	-	-	-	-	-	0	91202-22F-801	QXQL
	23		O-RING, 26X2.7.....	-	-	-	-	-	0	91301-805-000	QXQL
	24		BOLT, HEX., 8X35.....	-	-	-	-	-	0	92101-08035-0A	QXQL
	25		BOLT, DRAIN PLUG, 12MM.....	-	-	-	-	-	0	92800-12000	QXQL

## PARTS CATALOGUE NEWS

BOOKNo. :13Z5K615

Block No.	Ref. No.	Part No.	Description	Reqd. QTY						Base Part No.	Parts catalogue code
				GX 270 UT	GX 270 UT2	GX 270 RT	GX 270 RT2	GX 270 UT2X	GX 270 RT2X		
	26		WASHER, DRAIN PLUG, 12MM.....	-	-	-	-	-	0	94109-12000	QXQL
	27		WASHER, SPRING, 8MM.....	-	-	-	-	-	0	94111-08800	QXQL
	28		DOWEL PIN, 8X14.....	-	-	-	-	-	0	94301-08140	QXQL
	29		BOLT, FLANGE, 6X50.....	-	-	-	-	-	0	95701-06050-08	QXQL
	30		BOLT, FLANGE, 8X32.....	-	-	-	-	-	0	95701-08032-08	QXQL
	31		BEARING, RADIAL BALL, 6205....	-	-	-	-	-	0	96100-62050-00	QXQL
	32		BEARING, RADIAL BALL, 6206....	-	-	-	-	-	0	91001-Z7B-003	QXQL
			BEARING, RADIAL BALL, 6206....	-	-	-	-	-	0	96100-62060-00	QXQL
E-28	9		MARK, OPERATOR CAUTION (ENGLISH) (MADE IN THAI)	-	-	-	-	-	0	87516-Z4H-010	VMT2
			MARK, OPERATOR CAUTION (PICTOGRAPH)	-	-	-	-	-	0	87519-Z4H-010	QXQL
E-40	7		SCREW, TAPPING, 4X6.....	-	-	-	-	-	(0)	90055-ZE1-000	VKE4, VKX4, VS37
E-40-1	8		KEY, 7X7X33 (YELLOW) (O. S.).....	-	-	-	-	-	0	90741-889-810	QXQL
	34		NUT, FLANGE, 8MM.....	-	-	-	-	-	0	94050-08000	QXQL
E-40-2	7	87519-Z4H-010	MARK, OPERATOR CAUTION (PICTOGRAPH)	-	-	-	-	-	1		QXQL
	8	87539-Z0J-000	MARK, EX. CAUTION (ENGLISH)....	-	-	-	-	-	1		QXQL
		87539-Z0J-810	MARK, EX. CAUTION (FRENCH).....	-	-	-	-	-	1		QXQL
E-40-3	3		GASKET, EX. PIPE.....	-	-	-	-	-	0	18333-Z1C-801	QXQL

# HONDA PARTS CATALOGUE NEWS

## PARTS CATALOGUE - CORRECTED

CODE NO.	13Z5K615
PARTS CATALOGUE NEWS	GX270UT GX270UT2 GX270RT GX270RT2 GX270UT2X
NEWS NO.	002

Block No.	Ref. No.	Note	Part No.	Description	Reqd. QTY						Serial No.	Parts catalogue code
					GX 270 UT	GX 270 UT2	GX 270 RT	GX 270 RT2	GX 270 UT2X	GX 270 RT2X		
E-3	16	T	35480-Z5T-003	SWITCH ASSY., OIL LEVEL.....	-	1	-	-	-	-	2613801	HA2, HEA2, PA2, QA2, QAE2, QAG2, QC9, QXQ4, RA2, WKT
					-	-	-	1	-	-	2614731	QMT, RSC2, VKE4, VKX4, VMGN, VMT2, VPE5, VPEP, VPX5 VS37, VWT4
					-	-	-	-	1	-	2613801	HKS8, HX26, HX8, HXQ4, LXQ4, LXU, PAE2, PXE8, PXED PXU, QA26, QA4, QAR2, QC1, QC2, QCWT, QKE4, QME2 QSE8, QXB6, QXB7, QXE4, QXE8, QXU, QXUZ, RXQ4, RXU SCM, SMC4, SME1, SME6, SMX2, SWA4, SWC4, SWS4, SXB7 SXE4, SXEM, SXQ4, VA2, VSD7, VXB7, VXE7, VXU1, WMT8
					-	-	-	-	1	-	2613931	HA2, HEA2, PA2, QA2, QAE2, QAG2, QC9, QXQ4, RA2 SAXC, SXCC, WKT
					-	-	-	-	1	-	2614947	SMAH
					-	-	-	-	1	1	-----	QMT, QXQL, RSC2, SXCW, VKE4, VKX4, VMGN, VMT2, VPE5 VPEP, VPX5, VS37, VWT4

NOTE A:PART NO. CHANGE D:NEWLY PROVIDED E:PART NO. DELETION K:REQUIRED NO. CORRECTION L:APPLICATION SERIAL NO. CORRECTION M:PART DESCRIPTION CORRECTION T:APPLICATION CORRECTION Z:REMARKS CHANGE

# HONDA PARTS CATALOGUE NEWS

## PARTS CATALOGUE - CORRECTED

CODE NO.	13Z5K615
PARTS CATALOGUE NEWS	GX270UT GX270UT2 GX270RT GX270RT2 GX270UT2X
NEWS NO.	003

Block No.	Ref. No.	Note	Part No.	Description	Reqd. QTY						Serial No.	Parts catalogue code	
					GX 270 UT	GX 270 UT2	GX 270 RT	GX 270 RT2	GX 270 UT2X	GX 270 RT2X			
E-40-2	6	T	87516-Z4H-010	MARK, OPERATOR CAUTION (ENGLISH) (MADE IN THAI)	1	-	-	-	-	-	-----	QA4, QXCU	
					1	-	-	-	-	-	1264113	HXQ4, LXQ4, QAQ4, QE, QHB4, QHQ4, QKE4, QME2, QSE8 QWA4, QXB7, QXB9, QXC4, QXE4, QXQ4, RHE4, RHG4, RHQ4 RXQ4, SHQ4, SMC4, SME1, SME6, SWA4, SWC4, SWS4, SXB9 SXE4, SXQ4, VKQ4, VMA4, VME4, VSD7, VSD9, VXB7, VXB9 VXE7, VXE9, VXQ4	
					-	1	-	-	-	-	-----	2458094	QXQ4, RHE4, SHQ4
					-	1	-	1	-	-	-----	-----	HXQ4, LXQ4, QA4, QAQ4, QC1, QC2, QE, QHB4, QHQ4, QKE4 QME2, QWA4, QXB7, QXB9, QXC4, QXCU, QXE4, QZC, QZD QZDS, QZHW, QZK4, QZM2, QZMH, QZRV, QZX4, QZXR, RHE5 RHQ4, RHQ5, RHQ6, RXQ4, SAX4, SHQ5, SMAH, SMC4, SME1 SME6, SMRB, SWA4, SWC4, SWS4, SXB7, SXB9, SXE4, SXEM SXQ4, SZEC, VKB2, VKQ4, VMA4, VME4, VPE4, VPX4, VSD7 VXB7, VXE7, VXE9, VXQ4, VZX7
					-	-	1	-	-	-	1249514	-----	VKB2, VKE4, VKX4, VPE4, VPE5, VPX4, VPX5, VPX9, VS37 VS39, VWA2
					-	-	-	1	-	-	-----	2458734	QMT, RDG4, RHG4, VKE4, VKX4, VMGN, VPE5, VPEP, VPX5 VS37, VWT4, VZXZ
					-	-	-	1	-	-	1029563	2458734	VMT2

NOTE A:PART NO. CHANGE D:NEWLY PROVIDED E:PART NO. DELETION K:REQUIRED NO. CORRECTION L:APPLICATION SERIAL NO. CORRECTION  
M:PART DESCRIPTION CORRECTION T:APPLICATION CORRECTION Z:REMARKS CHANGE

PARTS CATALOGUE NEWS

BOOKNo. :13Z5K615

Block No.	Ref. No.	Note	Part No.	Description	Reqd. QTY						Serial No.	Parts catalogue code	
					GX 270 UT	GX 270 UT2	GX 270 RT	GX 270 RT2	GX 270 UT2X	GX 270 RT2X			
					-	-	-	-	1	-	----- 2458094	HXQ4, LXQ4, QA4, QC1, QC2, QE, QHQ4, QKE4, QME2, QXB7, QXE4, QZXR, RHE5, RHQ5, RHQ6, RXQ4, SAX4, SHQ5, SMAH, SMC4, SME1, SME6, SWA4, SWC4, SWS4, SXB7, SXE4, SXEM, SXQ4, VSD7, VXB7, VXE7, VZX7	
					-	-	-	-	1	-	----- 2458382	QXQ4, RHE4, SAXC, SHQ4	
					-	-	-	-	1	-	-----	QXB9, SMRB, SXB9	
		D	87516-Z4H-020	.....	-	1	-	-	-	-	2458095	-----	QXQ4, RHE4, SHQ4
					-	-	-	1	-	-	2458735	-----	QMT, RDG4, RHG4, VKE4, VKX4, VMGN, VMT2, VPE5, VPEP, VPX5, VS37, VWT4, VZXZ
					-	-	-	-	1	-	2458095	-----	HXQ4, LXQ4, QA4, QC1, QC2, QE, QHQ4, QKE4, QME2, QXB7, QXE4, QZXR, RHE5, RHQ5, RHQ6, RXQ4, SAX4, SHQ5, SMAH, SMC4, SME1, SME6, SWA4, SWC4, SWS4, SXB7, SXE4, SXEM, SXQ4, VSD7, VXB7, VXE7, VZX7
					-	-	-	-	1	-	2458383	-----	QXQ4, RHE4, SAXC, SHQ4
					-	-	-	-	1	1	-----	-----	QMT, QXQL, RDG4, RHG4, SXCW, VKE4, VKX4, VMGN, VMT2, VPE5, VPEP, VPX5, VS37, VWT4, VZXZ
		T	87516-Z4H-801	MARK, OPERATOR CAUTION (FRENCH) (MADE IN THAI)	1	-	-	-	-	-	1264113	-----	HA2, HEA2, HEA8, HKS8, HX26, HX8, HXQ4, LXE8, LXQ4, LXU, PA2, PAE2, PX26, PXE8, PXED, PXU, QA2, QA26, QAE2, QAE6, QAG2, QAQ4, QAR2, QAW, QE, QH26, QHB4, QHQ4, QKE4, QME2, QSC9, QSE8, QWA4, QWH2, QXB6, QXB7, QXB9, QXC4, QXC6, QXC9, QXE4, QXE8, QXQ4, QXU, QXUZ, RA2, RH26, RHE4, RHG4, RHQ4, RXQ4, RXU, SHQ4, SMC4, SME1, SME6, SWA4, SWC4, SWS4, SXB7, SXB9, SXE4, SXE8, SXQ4, SXU, VA2, VKQ4, VMA4, VME4, VSD7, VSD9, VX2, VXB7, VXB9, VXE6, VXE7, VXE9, VXQ4, VXU1
					1	-	1	-	-	-	-----	-----	QA4, QXB2, QXC2, QXCU, RHE2, SMC2, SWA2, VPE2
					-	1	-	-	-	-	-----	-----	HKS8, HX26, HX8, HXQ4, LXQ4, LXU, PAE2, PX26, PXE8, PXED, PXU, PZMD, PZX8, QA26, QA4, QAQ4, QAR2, QAW, QC1, QC2, QCWT, QE, QH26, QHB4, QHQ4, QKE4, QME2, QSC9, QSE8, QWA4, QWH2, QXB6, QXB7, QXB9, QXC4, QXC6, QXC9, QXCU, QXE4, QXE8, QXEM, QXU, QXUZ, QZA2, QZAV, QZC, QZD, QZDS, QZHW, QZK4, QZM2, QZMD, QZMH, QZRV, QZX4, QZXR, RH26, RHE5, RHQ4, RHQ5, RHQ6, RXQ4, RXU, SAX4, SCM, SHQ5, SMAH, SMC4, SME1, SME6, SMRB, SMX2, SMXC, SWA4, SWC4, SWS4, SXB7, SXB9, SXCC, SXE4, SXEM, SXQ4, SXU, SZEC, VA2, VKQ4, VMA4, VME4, VSD7, VX2, VXB7, VXE6, VXE7, VXE9, VXQ4, VXU1, VZX7, WMT8

NOTE A:PART NO. CHANGE D:NEWLY PROVIDED E:PART NO. DELETION K:REQUIRED NO. CORRECTION L:APPLICATION SERIAL NO. CORRECTION  
M:PART DESCRIPTION CORRECTION T:APPLICATION CORRECTION Z:REMARKS CHANGE

PARTS CATALOGUE NEWS

BOOKNo. :13Z5K615

Block No.	Ref. No.	Note	Part No.	Description	Reqd. QTY						Serial No.	Parts catalogue code
					GX 270 UT	GX 270 UT2	GX 270 RT	GX 270 RT2	GX 270 UT2X	GX 270 RT2X		
					-	1	-	-	-	-	----- 2458094	HA2, HEA2, PA2, QA2, QAE2, QAG2, QC9, QXQ4, RA2, RHE4 SHQ4, WKT
					-	-	1	-	-	-	1249514 -----	RSC2, VAG2, VDE2, VKB2, VKE4, VKX4, VN17, VNT2, VPE4 VPE5, VPX4, VPX5, VPX9, VS37, VS39, VSH7, VWA2
					-	-	-	1	-	-	----- 2458734	QMT, QZML, RDG4, RHG4, RSC2, VKE4, VKX4, VMGN, VMT2 VPE5, VPEP, VPX5, VS37, VWT4, VZXZ
					-	-	-	1	-	-	----- -----	VDE2, VKB2, VN17, VNT2, VPE4, VPX4
					-	-	-	-	1	-	----- 2458094	HKS8, HX26, HX8, HXQ4, LXQ4, LXU, PAE2, PXE8, PXED PXU, PZX8, QA26, QA4, QAR2, QC1, QC2, QCWT, QE, QH26 QHQ4, QKE4, QME2, QSE8, QXB6, QXB7, QXE4, QXE8, QXU QXUZ, QZA2, QZMD, QZXR, RH26, RHE5, RHQ5, RHQ6, RXQ4 RXU, SAX4, SCM, SHQ5, SMAH, SMC4, SME1, SME6, SMX2 SWA4, SWC4, SWS4, SXB7, SXCC, SXE4, SXEM, SXQ4, VA2 VSD7, VXB7, VXE7, VXU1, VZX7, WMT8
					-	-	-	-	1	-	----- 2458382	HA2, HEA2, PA2, QA2, QAE2, QAG2, QC9, QXQ4, RA2, RHE4 SAXC, SHQ4, WKT
					-	-	-	-	1	-	----- -----	PZMD, QXB9, QZAV, SMRB, SXB9
	D		87516-Z4H-802	.....	-	1	-	-	-	-	2458095 -----	HA2, HEA2, PA2, QA2, QAE2, QAG2, QC9, QXQ4, RA2, RHE4 SHQ4, WKT
					-	-	-	1	-	-	2458735 -----	QMT, QZML, RDG4, RHG4, RSC2, VKE4, VKX4, VMGN, VMT2 VPE5, VPEP, VPX5, VS37, VWT4, VZXZ
					-	-	-	-	1	-	2458095 -----	HKS8, HX26, HX8, HXQ4, LXQ4, LXU, PAE2, PXE8, PXED PXU, PZX8, QA26, QA4, QAR2, QC1, QC2, QCWT, QE, QH26 QHQ4, QKE4, QME2, QSE8, QXB6, QXB7, QXE4, QXE8, QXU QXUZ, QZA2, QZMD, QZXR, RH26, RHE5, RHQ5, RHQ6, RXQ4 RXU, SAX4, SCM, SHQ5, SMAH, SMC4, SME1, SME6, SMX2 SWA4, SWC4, SWS4, SXB7, SXCC, SXE4, SXEM, SXQ4, VA2 VSD7, VXB7, VXE7, VXU1, VZX7, WMT8
					-	-	-	-	1	-	2458383 -----	HA2, HEA2, PA2, QA2, QAE2, QAG2, QC9, QXQ4, RA2, RHE4 SAXC, SHQ4, WKT
					-	-	-	-	1	1	----- -----	QMT, QXQL, QZML, RDG4, RHG4, RSC2, SXCW, VKE4, VKX4 VMGN, VMT2, VPE5, VPEP, VPX5, VS37, VWT4, VZXZ

NOTE A:PART NO. CHANGE D:NEWLY PROVIDED E:PART NO. DELETION K:REQUIRED NO. CORRECTION L:APPLICATION SERIAL NO. CORRECTION M:PART DESCRIPTION CORRECTION T:APPLICATION CORRECTION Z:REMARKS CHANGE

PARTS CATALOGUE NEWS

BOOKNo. :13Z5K615

Block No.	Ref. No.	Note	Part No.	Description	Reqd. QTY						Serial No.	Parts catalogue code
					GX 270 UT	GX 270 UT2	GX 270 RT	GX 270 RT2	GX 270 UT2X	GX 270 RT2X		
		7 T	87519-Z4H-000	MARK, OPERATOR CAUTION (PICTOGRAPH)	1	-	-	-	-	-	1264113	----- HA2, HEA2, HEA8, HKS8, HX26, HX8, LXE8, LXU, PA2 PAE2, PX26, PXE8, PXED, PXU, QA2, QA26, QAE2, QAE6 QAG2, QAW, QH26, QKE4, QSC9, QSE8, QWH2, QXB6, QXC6 QXC9, QXE8, QXU, QXUZ, RA2, RH26, RXU, SXE8, SXU, VA2 VMA4, VME4, VX2, VXE6, VXU1
					1	-	1	-	-	-	-----	----- QXB2, QXC2, RHE2, SMC2, SWA2, VPE2
					-	1	-	-	-	-	-----	2458886 HA2, HEA2, PA2, QA2, QAE2, QAG2, QC9, RA2, WKT
					-	1	-	-	-	-	-----	----- HKS8, HX26, HX8, LXU, PAE2, PX26, PXE8, PXED, PXU PZMD, PZX8, QA26, QAR2, QAW, QCWT, QH26, QKE4, QSC9 QSE8, QWH2, QXB6, QXC6, QXC9, QXE8, QXEM, QXU, QXUZ QZA2, QZAV, QZK4, QZMD, RH26, RXU, SCM, SMAH, SMX2 SMXC, SXCC, SXU, VA2, VMA4, VME4, VX2, VXE6, VXU1 WMT8
					-	-	1	-	-	-	1249514	----- RSC2, VAG2, VDE2, VKB2, VKE4, VN17, VNT2, VSH7
					-	-	-	1	-	-	-----	2458734 QZML, RSC2, VKE4, VMGN, VMT2, VZXZ
					-	-	-	1	-	-	-----	----- VDE2, VKB2, VN17, VNT2
					-	-	-	-	1	-	-----	2458094 HKS8, HX26, HX8, LXU, PAE2, PXE8, PXED, PXU, PZX8 QA26, QAR2, QCWT, QH26, QKE4, QSE8, QXB6, QXE8, QXU QXUZ, QZA2, QZMD, RH26, RXU, SCM, SMAH, SMX2, SXCC VA2, VXU1, WMT8
					-	-	-	-	1	-	-----	2458382 HA2, HEA2, PA2, QA2, QAE2, QAG2, QC9, RA2, SAXC, WKT
					-	-	-	-	1	-	-----	----- PZMD, QZAV
		T	87519-Z4H-010	.....	-	1	-	-	-	-	2458887	----- HA2, HEA2, PA2, QA2, QAE2, QAG2, QC9, RA2, WKT
					-	-	-	1	-	-	2458735	----- QZML, RSC2, VKE4, VMGN, VMT2, VZXZ
					-	-	-	-	1	-	2458095	----- HKS8, HX26, HX8, LXU, PAE2, PXE8, PXED, PXU, PZX8 QA26, QAR2, QCWT, QH26, QKE4, QSE8, QXB6, QXE8, QXU QXUZ, QZA2, QZMD, RH26, RXU, SCM, SMAH, SMX2, SXCC VA2, VXU1, WMT8
					-	-	-	-	1	-	2458383	----- HA2, HEA2, PA2, QA2, QAE2, QAG2, QC9, RA2, SAXC, WKT
					-	-	-	-	-	1	-----	----- QXQL, QZML, RSC2, VKE4, VMGN, VMT2, VZXZ

NOTE A:PART NO. CHANGE D:NEWLY PROVIDED E:PART NO. DELETION K:REQUIRED NO. CORRECTION L:APPLICATION SERIAL NO. CORRECTION  
M:PART DESCRIPTION CORRECTION T:APPLICATION CORRECTION Z:REMARKS CHANGE

PARTS CATALOGUE NEWS

BOOKNo. :13Z5K615

Block No.	Ref. No.	Note	Part No.	Description	Reqd. QTY						Serial No.	Parts catalogue code
					GX 270 UT	GX 270 UT2	GX 270 RT	GX 270 RT2	GX 270 UT2X	GX 270 RT2X		
	14	L	87516-ZK6-800	MARK, OPERATOR CAUTION (CHINESE)	-	1	-	-	-	-	1131632	----- QXC9
					-	1	-	-	-	-	1131632 2469637	QA2, SHQ4
					-	1	-	-	-	-	----- 2469637	QC9
					-	1	-	-	-	-	-----	SCM, SMXC, SXEM
					-	-	-	-	1	-	----- 2458190	QA2, QC9, SHQ4
					-	-	-	-	1	-	----- 2469637	SCM, SXEM
		D	87516-ZK6-801	.....	-	1	-	-	-	-	2469638	----- QA2, QC9, SHQ4
					-	-	-	-	1	-	2458191	----- QA2, QC9, SHQ4
					-	-	-	-	1	-	2469638	----- SCM, SXEM

NOTE A:PART NO. CHANGE D:NEWLY PROVIDED E:PART NO. DELETION K:REQUIRED NO. CORRECTION L:APPLICATION SERIAL NO. CORRECTION  
M:PART DESCRIPTION CORRECTION T:APPLICATION CORRECTION Z:REMARKS CHANGE

# HONDA PARTS CATALOGUE NEWS

CODE NO.	13Z5K615
PARTS CATALOGUE NEWS	GX270UT GX270UT2 GX270RT GX270RT2 GX270UT2X
NEWS NO.	004

## GX270UT2X-SXCW TYPE sales parts information

NOTE: This Parts Catalogue News explains only the parts of the different model that are produced to conform to addition of the GX270UT2X-SXCW type.

As for the parts not listed on this Parts Catalogue News, use the parts of the GX270UT2X-SWC4 type.

**• Models, parts catalogue codes and applicable serial numbers**

Model	Type		Parts catalogue type	Applicable engine serial No.	Applicable carburetor identification No.
GX270UT2X	SWC4	Base type	SWC4	GCBGT-2258491~	BE70U A
	SXCW	Additional type	SXCW	GCBGT-2000001~	BE70V A

BOOKNo. : 13Z5K615

• Features of each type		Base type	Additional type
Model		GX270UT2X	
Type		SWC4	SXCW
Specifications			
Crankshaft	20mm Ø Spline		
	25mm Ø Straight	●	●
	25.4mm Ø Straight		
	1" Thread		
	M20 Thread		
	1/5 Tapered		
	3/16 Tapered		
Muffler	Standard	●	●
	Silent		
	Generator		
Starter motor			
Starter motor (~1007381)			
Control box			
Reduction	1/2 Reduction		
	1/2 Reduction (With clutch)		
	1/6 Reduction		
Muffler cover		(●)	(●)
Coil	Charge		
	Lamp		
	Power		
Air cleaner	Dual	●	
	Cyclone		●
	Silent		
	Generator		
Auto choke			

PARTS CATALOGUE NEWS

BOOKNo. :13Z5K615

Block No.	Ref. No.	Part No.	Description	Reqd. QTY						Base Part No.	Parts catalogue code
				GX 270 UT	GX 270 UT2	GX 270 RT	GX 270 RT2	GX 270 UT2X	GX 270 RT2X		
E-2	6	12310-ZE3-791	COVER COMP., HEAD (BREATHER TUBE JOINT)	-	-	-	-	1	-	12310-ZE2-020	SXCW
	13	12315-ZE3-840	TUBE, BREATHER.....	-	-	-	-	1	-		SXCW
	16	17316-611-000	CLIP, BREATHER TUBE.....	-	-	-	-	2	-		SXCW
	17		TUBE, BREATHER.....	-	-	-	-	0	-	12357-Z5T-020	SXCW
E-3	16		SWITCH ASSY., OIL LEVEL.....	-	-	-	-	0	-	35480-ZF6-003	SXCW
E-11	1		STARTER ASSY., RECOIL *R280*..... POWER RED	-	-	-	-	0	-	28400-Z5K-013ZA	SXCW
	2		CASE COMP., RECOIL STARTER *R280*..... POWER RED	-	-	-	-	0	-	28410-ZE2-W01ZN	SXCW
E-12	2		COVER COMP., FAN *R280*..... POWER RED	-	-	-	-	0	-	19610-Z5K-000ZC	SXCW
E-14	5	16016-ZH7-W01	SCREW SET, PILOT.....	-	-	-	-	1	-	16016-ZDF-V01	SXCW
	8	16044-ZE2-005	CHOKE SET.....	-	-	-	-	1	-	16044-ZE3-811	SXCW
	9	16100-Z5K-WC1	CARBURETOR ASSY. (BE70V A).....	-	-	-	-	1	-	16100-Z8S-WA1	SXCW
	11	16166-Z5K-WC1	NOZZLE, MAIN.....	-	-	-	-	1	-	16166-Z8S-WA1	SXCW
	26	99101-ZH8-0950	JET, MAIN, #95.....	-	-	-	-	(1)	-	99101-ZH8-0820	SXCW
		99101-ZH8-0980	JET, MAIN, #98.....	-	-	-	-	(1)	-	99101-ZH8-0850	SXCW
		99101-ZH8-1020	JET, MAIN, #102.....	-	-	-	-	1	-	99101-ZH8-0880	SXCW
27	99204-ZE0-0380	JET SET, PILOT, #38.....	-	-	-	-	1	-	99204-ZE2-0350	SXCW	
E-15-4	1		ELEMENT, AIR CLEANER (DUAL)....	-	-	-	-	0	-	17210-ZE2-822	SXCW
	2		FILTER, OUTER.....	-	-	-	-	0	-	17218-ZE2-821	SXCW
	3		COVER, AIR CLEANER CASE.....	-	-	-	-	0	-	17231-Z5K-000	SXCW
	4		GROMMET, AIR CLEANER.....	-	-	-	-	0	-	17232-891-000	SXCW
	5		NOSE, SILENCER.....	-	-	-	-	0	-	17235-Z5K-000	SXCW
	6		COLLAR, AIR CLEANER.....	-	-	-	-	0	-	17238-ZE2-310	SXCW

## PARTS CATALOGUE NEWS

BOOKNo. :13Z5K615

Block No.	Ref. No.	Part No.	Description	Reqd. QTY						Base Part No.	Parts catalogue code
				GX 270 UT	GX 270 UT2	GX 270 RT	GX 270 RT2	GX 270 UT2X	GX 270 RT2X		
	7		COLLAR B, AIR CLEANER.....	-	-	-	-	0	-	17239-ZE1-000	SXCW
	8		ELBOW COMP., AIR CLEANER.....	-	-	-	-	0	-	17410-Z5K-020	SXCW
	9		PACKING, AIR CLEANER CASE.....	-	-	-	-	0	-	17417-Z5T-000	SXCW
	10		BOLT-WASHER, 6X22.....	-	-	-	-	0	-	90009-Z1C-000	SXCW
	11		NUT, AIR CLEANER COVER.....	-	-	-	-	0	-	90202-Z2E-000	SXCW
	12		NUT, TOOL BOX SETTING.....	-	-	-	-	0	-	90325-044-000	SXCW
	14		NUT, FLANGE, 6MM.....	-	-	-	-	0	-	94050-06000	SXCW
E-15-7	1	17210-Z1C-781	ELEMENT, AIR CLEANER.....	-	-	-	-	1	-		SXCW
	2	17218-Z1C-780	FILTER, OUTER.....	-	-	-	-	1	-		SXCW
	3	17230-Z1C-780	COVER ASSY., AIR CLEANER (INCLUDE CYCLONE PRE CLEANER)	-	-	-	-	1	-		SXCW
	4	17232-891-000	GROMMET, AIR CLEANER.....	-	-	-	-	1	-		SXCW
	5	17233-Z1C-780	SEAL, AIR CLEANER COVER.....	-	-	-	-	1	-		SXCW
	6	17238-ZE2-310	COLLAR, AIR CLEANER.....	-	-	-	-	2	-		SXCW
	7	17239-ZE3-840	COLLAR B, AIR CLEANER.....	-	-	-	-	1	-		SXCW
	8	17410-Z1C-780	ELBOW COMP., AIR CLEANER.....	-	-	-	-	1	-		SXCW
	9	17417-Z5T-000	PACKING, AIR CLEANER CASE.....	-	-	-	-	1	-		SXCW
	10	90009-Z1C-000	BOLT-WASHER, 6X22.....	-	-	-	-	1	-		SXCW
	11	90300-Z4M-800	NUT, AIR CLEANER.....	-	-	-	-	1	-		SXCW
	12	90325-044-000	NUT, TOOL BOX SETTING.....	-	-	-	-	1	-		SXCW
	13	94050-06000	NUT, FLANGE, 6MM.....	-	-	-	-	2	-		SXCW
E-17	5		PACKING, FUEL FILLER CAP (39X62X3) (TOYOSHA)	-	-	-	-	0	-	17631-Z1T-800	SXCW
	22	17672-Z4H-000	FILTER, FUEL.....	-	-	-	-	1	-		SXCW
	27		TANK COMP., FUEL *NH31*..... MCKINLEY WHITE	-	-	-	-	0	-	17510-Z5K-000ZB	SXCW

PARTS CATALOGUE NEWS

BOOKNo. :13Z5K615

Block No.	Ref. No.	Part No.	Description	Reqd. QTY						Base Part No.	Parts catalogue code
				GX 270 UT	GX 270 UT2	GX 270 RT	GX 270 RT2	GX 270 UT2X	GX 270 RT2X		
E-20	18		COIL ASSY., IGNITION.....	-	-	-	-	0	-	30500-Z5K-003	SXCW
E-22	4	16562-Z1D-780	SPRING, THROTTLE RETURN.....	-	-	-	-	1	-	16562-ZE2-000	SXCW
	6		CONTROL ASSY. (REMOTE).....	-	-	-	-	0	-	16500-Z5K-810	SXCW
	11		HOLDER, CABLE.....	-	-	-	-	0	-	16576-891-000	SXCW
	13	16580-Z1D-780	BASE COMP., CONTROL (CYCLONE)..	-	-	-	-	1	-	16580-Z5K-000	SXCW
	28	16576-891-000	HOLDER, CABLE.....	-	-	-	-	1	-		SXCW
	29	16594-883-010	HOLDER, WIRE.....	-	-	-	-	2	-		SXCW
	30	90605-230-000	CIRCLIP, 5MM.....	-	-	-	-	2	-		SXCW
	31	93500-04006-0H	SCREW, PAN, 4X6.....	-	-	-	-	2	-		SXCW
	32	93500-05016-0A	SCREW, PAN, 5X16.....	-	-	-	-	1	-		SXCW
	42	16582-Z1D-780	HOLDER, CONTROL CABLE.....	-	-	-	-	1	-		SXCW
	44	16500-Z5K-T90	CONTROL ASSY. (CYCLONE-REMOTE)..	-	-	-	-	1	-		SXCW
E-28	21	87602-Z1C-780	MARK, SALES POINT.....	-	-	-	-	1	-		SXCW
E-40-3	2	18331-ZE3-811	CAP, MUFFLER.....	-	-	-	-	1	-		SXCW
	6	90055-ZE1-000	SCREW, TAPPING, 4X6.....	-	-	-	-	3	-		SXCW

# HONDA PARTS CATALOGUE NEWS

## PARTS CATALOGUE - CORRECTED

CODE NO.	13Z5K615
PARTS CATALOGUE NEWS	GX270UT GX270UT2 GX270RT GX270RT2 GX270UT2X
NEWS NO.	005

Block No.	Ref. No.	Note	Part No.	Description	Reqd. QTY							Serial No.	Parts catalogue code
					GX 270 UT	GX 270 UT2	GX 270 RT	GX 270 RT2	GX 270 UT2X	GX 270 RT2X			
E-14-3	8	L	16044-Z5K-W21	CHOKE SET.....	-	1	-	-	-	-	-	-----	PZMD, QZC, QZD, QZDS, QZHW, QZMD, QZRV, SZEC
				(CARBURETOR NO.)	-	1	-	-	-	-	BE90A B	-----	QZXR
				(CARBURETOR NO.)	-	1	-	-	-	-	BE90B A	-----	PZX8, QZA2, QZAV, QZK4, QZM2, QZX4, VZX7
					-	-	-	-	1	-	-----	-----	PZMD, QZAV
				(CARBURETOR NO.)	-	-	-	-	1	-	-----	BE90A B	QZXR
				(CARBURETOR NO.)	-	-	-	-	1	-	-----	BEC3A A	PZX8, QZA2, QZMD, VZX7
					-	1	-	-	-	-	-----	-----	QZMH
				(CARBURETOR NO.)	-	1	-	-	-	-	-----	BE90A A	PZX8, QZA2, QZAV, QZK4, QZM2, QZX4, QZXR, VZX7
					-	-	-	1	-	1	-----	-----	QZML, VZXZ
				(CARBURETOR NO.)	-	-	-	-	1	-	BE90A C	-----	QZXR
	-	-	-	-	1	-	BEC3A B	-----	PZX8, QZA2, QZMD, VZX7				
	10	L	16100-Z5K-W03	CARBURETOR ASSY. (BE90A B).....	-	1	-	-	-	-	2000001	-----	QZXR
					-	-	-	-	1	-	-----	2621754	QZXR
					-	-	-	-	1	-	2621755	-----	QZXR
		D	16100-Z5K-W04	CARBURETOR ASSY. (BE90A C).....	-	-	-	-	1	-	-----	-----	QZXR

NOTE A:PART NO. CHANGE D:NEWLY PROVIDED E:PART NO. DELETION K:REQUIRED NO. CORRECTION L:APPLICATION SERIAL NO. CORRECTION  
M:PART DESCRIPTION CORRECTION T:APPLICATION CORRECTION Z:REMARKS CHANGE

PARTS CATALOGUE NEWS

BOOKNo. :13Z5K615

Block No.	Ref. No.	Note	Part No.	Description	Reqd. QTY						Serial No.	Parts catalogue code	
					GX 270 UT	GX 270 UT2	GX 270 RT	GX 270 RT2	GX 270 UT2X	GX 270 RT2X			
		L	16100-Z5K-W23	CARBURETOR ASSY. (BEC3A A).....	-	1	-	-	-	-	2000001	-----	PZMD, PZX8, QZA2, QZAV, QZMD, QZX4, VZX7
					-	-	-	-	1	-	-----	-----	PZMD, QZAV
					-	-	-	-	1	-	-----	2617484	PZX8, QZA2
					-	-	-	-	1	-	-----	2633512	VZX7
					-	-	-	-	1	-	-----	2641729	QZMD
		D	16100-Z5K-W24	CARBURETOR ASSY. (BEC3A B).....	-	-	-	-	1	-	2617485	-----	PZX8, QZA2
					-	-	-	-	1	-	2633513	-----	VZX7
					-	-	-	-	1	-	2641730	-----	QZMD
	11	L	16110-Z5K-W03	CARBURETOR SET..... (CARBURETOR NO.)	-	1	-	-	-	-	BE90A B	-----	QZXR
				(CARBURETOR NO.)	-	-	-	-	1	-	-----	BE90A B	QZXR
		D	16110-Z5K-W04	..... (CARBURETOR NO.)	-	-	-	-	1	-	BE90A C	-----	QZXR
		L	16110-Z5K-W22	..... (CARBURETOR NO.)	-	1	-	-	-	-	BEC3A A	-----	PZMD, PZX8, QZA2, QZAV, QZMD, QZX4, VZX7
					-	-	-	-	1	-	-----	-----	PZMD, QZAV
				(CARBURETOR NO.)	-	-	-	-	1	-	-----	BEC3A A	PZX8, QZA2, QZMD, VZX7
		D	16110-Z5K-W23	..... (CARBURETOR NO.)	-	-	-	-	1	-	BEC3A B	-----	PZX8, QZA2, QZMD, VZX7

NOTE A:PART NO. CHANGE D:NEWLY PROVIDED E:PART NO.DELETION K:REQUIRED NO. CORRECTION L:APPLICATION SERIAL NO. CORRECTION  
M:PART DESCRIPTION CORRECTION T:APPLICATION CORRECTION Z:REMARKS CHANGE

# HONDA PARTS CATALOGUE NEWS

## PARTS CATALOGUE - CORRECTED

CODE NO.	13Z5K615
PARTS CATALOGUE NEWS	GX270UT GX270UT2 GX270RT GX270RT2 GX270UT2X
NEWS NO.	006

Block No.	Ref. No.	Note	Part No.	Description	Reqd. QTY						Serial No.	Parts catalogue code
					GX 270 UT	GX 270 UT2	GX 270 RT	GX 270 RT2	GX 270 UT2X	GX 270 RT2X		
E-14-3	10	L	16100-ZBC-W12	CARBURETOR ASSY. (BE97C A).....	-	-	-	1	-	-	----- 1999999	QZML, VZXZ
		E	16100-ZBC-W13	*PART NO. DELETION								

NOTE A:PART NO. CHANGE D:NEWLY PROVIDED E:PART NO. DELETION K:REQUIRED NO. CORRECTION L:APPLICATION SERIAL NO. CORRECTION  
M:PART DESCRIPTION CORRECTION T:APPLICATION CORRECTION Z:REMARKS CHANGE

# HONDA PARTS CATALOGUE NEWS

## PARTS CATALOGUE - CORRECTED

CODE NO.	13Z5K615
PARTS CATALOGUE NEWS	GX270UT GX270UT2 GX270RT GX270RT2 GX270UT2X
NEWS NO.	007

Block No.	Ref. No.	Note	Part No.	Description	Reqd. QTY							Serial No.	Parts catalogue code	
					GX 270 UT	GX 270 UT2	GX 270 RT	GX 270 RT2	GX 270 UT2X	GX 270 RT2X				
E-28	9	T	87516-Z4H-010	MARK, OPERATOR CAUTION (ENGLISH) (MADE IN THAI)	-	1	1	-	-	-	-	-----	-----	QXEM, SMXC, VPE2
					-	1	-	-	-	-	-	-----	1999999	PXE8, PZMD, SMX2, WMT8
					-	1	-	-	-	-	-	-----	2458094	WKT
					-	-	1	-	-	-	-	1249514	-----	RSC2, VAG2, VDE2, VN17, VNT2, VSH7
					-	-	-	1	-	-	-	-----	-----	VDE2, VN17, VNT2
					-	-	-	1	-	-	-	1029563	-----	VMT2
					-	-	-	1	-	-	-	-----	2458734	QZML, RSC2
					-	-	-	-	1	-	-	-----	2458094	PXE8, QZMD, SMX2, WMT8
					-	-	-	1	-	-	-	2458095	-----	WKT
					-	-	-	1	-	-	-	2458735	-----	QZML, RSC2
D	87516-Z4H-020	.....	-	1	-	-	-	-	2458095	-----	WKT			
			-	-	-	1	-	-	2458735	-----	QZML, RSC2			
			-	-	-	-	1	-	2458095	-----	PXE8, QZMD, SMX2, WMT8			
			-	-	-	-	-	1	-----	-----	QZML, RSC2			
T	87519-Z4H-000	MARK, OPERATOR CAUTION (PICTOGRAPH)	1	-	-	-	-	-	1264113	-----	RHG4			
			-	-	1	-	-	-	1249514	-----	VKX4, VPE4, VPE5, VPX4, VPX5, VPX9, VS37, VS39, VWA2			

NOTE A:PART NO. CHANGE D:NEWLY PROVIDED E:PART NO. DELETION K:REQUIRED NO. CORRECTION L:APPLICATION SERIAL NO. CORRECTION  
M:PART DESCRIPTION CORRECTION T:APPLICATION CORRECTION Z:REMARKS CHANGE

PARTS CATALOGUE NEWS

BOOKNo. :13Z5K615

Block No.	Ref. No.	Note	Part No.	Description	Reqd. QTY						Serial No.	Parts catalogue code
					GX 270 UT	GX 270 UT2	GX 270 RT	GX 270 RT2	GX 270 UT2X	GX 270 RT2X		
					-	-	-	1	-	-	----- 2458734	QMT, VKX4, VPE5, VPEP, VPX5, VS37, VWT4
					-	-	-	1	-	-	-----	RDG4, RHG4, VPE4, VPX4
		D	87519-Z4H-010	.....	-	-	-	1	-	-	2458735	QMT, VKX4, VPE5, VPEP, VPX5, VS37, VWT4
					-	-	-	-	-	1	-----	QMT, RDG4, RHG4, VKX4, VPE5, VPEP, VPX5, VS37, VWT4
	15	L	87516-Z4H-010	MARK, OPERATOR CAUTION (ENGLISH) (MADE IN THAI)	-	1	-	-	-	-	-----	HKS8, HX26, HX8, LXU, PAE2, PX26, PXED, PXU, PZX8 QA26, QAR2, QAW, QCWT, QH26, QSC9, QSE8, QWH2, QXB6 QXC6, QXC9, QXE8, QXU, QXUZ, QZA2, QZAV, QZMD, RH26 RXU, SCM, SXCC, VA2, VX2, VXE6, VXU1
					-	1	-	-	-	-	2000001	WKT
					-	1	-	-	-	-	-----	HA2, HEA2, PA2, QA2, QAE2, QAG2, QC9, RA2
					-	-	-	-	1	-	-----	HKS8, HX26, HX8, LXU, PAE2, PXED, PXU, PZX8, QA26 QAR2, QCWT, QH26, QSE8, QXB6, QXE8, QXU, QXUZ, QZA2 RH26, RXU, SCM, SXCC, VA2, VXU1
					-	-	-	-	1	-	-----	HA2, HEA2, PA2, QA2, QAE2, QAG2, QC9, RA2, WKT
					-	-	-	-	1	-	-----	QZAV, QZMD
		D	87516-Z4H-020	.....	-	1	-	-	-	-	2458095	HA2, HEA2, PA2, QA2, QAE2, QAG2, QC9, RA2
					-	-	-	-	1	-	2458095	HKS8, HX26, HX8, LXU, PAE2, PXED, PXU, PZX8, QA26 QAR2, QCWT, QH26, QSE8, QXB6, QXE8, QXU, QXUZ, QZA2 RH26, RXU, SCM, SXCC, VA2, VXU1
					-	-	-	-	1	-	2458383	HA2, HEA2, PA2, QA2, QAE2, QAG2, QC9, RA2, WKT
		T	87519-Z4H-000	MARK, OPERATOR CAUTION (PICTOGRAPH)	-	1	-	-	-	-	-----	HXQ4, LXQ4, QA4, QAQ4, QC1, QC2, QE, QHB4, QHQ4, QME2 QWA4, QXB7, QXB9, QXC4, QXCU, QXE4, QZC, QZD, QZDS QZHW, QZM2, QZMH, QZRV, QZX4, QZXR, RHE5, RHQ4, RHQ5 RHQ6, RXQ4, SHQ5, SMC4, SME1, SME6, SMRB, SWA4, SWC4 SWS4, SXB7, SXB9, SXE4, SXEM, SXQ4, SZEC, VKQ4, VSD7 VXB7, VXE7, VXE9, VXQ4, VZX7
					-	1	-	-	-	-	1119770	SAX4
					-	1	-	-	-	-	-----	QXQ4, RHE4, SHQ4
					-	-	-	1	-	-	-----	RDG4, RHG4

NOTE A:PART NO. CHANGE D:NEWLY PROVIDED E:PART NO. DELETION K:REQUIRED NO. CORRECTION L:APPLICATION SERIAL NO. CORRECTION  
M:PART DESCRIPTION CORRECTION T:APPLICATION CORRECTION Z:REMARKS CHANGE

PARTS CATALOGUE NEWS

BOOKNo. :13Z5K615

Block No.	Ref. No.	Note	Part No.	Description	Reqd. QTY						Serial No.	Parts catalogue code	
					GX 270	GX 270	GX 270	GX 270	GX 270	GX 270			
					UT	UT2	RT	RT2	UT2X	RT2X			
					-	-	-	-	1	-	-----	-----	QXB9, SMRB, SXB9
					-	-	-	-	1	-	-----	2458094	HXQ4, LXQ4, QA4, QC1, QC2, QE, QHQ4, QME2, QXB7, QXE4 QZXR, RHE5, RHQ5, RHQ6, RXQ4, SAX4, SHQ5, SMC4, SME1 SME6, SWA4, SWC4, SWS4, SXB7, SXE4, SXEM, SXQ4, VSD7 VXB7, VXE7, VZX7
					-	-	-	-	1	-	-----	2458382	QXQ4, RHE4, SHQ4
	D		87519-Z4H-010	.....	-	1	-	-	-	-	2458887	-----	QXQ4, RHE4, SHQ4
					-	-	-	-	1	-	-----	-----	SXCW
					-	-	-	-	1	-	2458095	-----	HXQ4, LXQ4, QA4, QC1, QC2, QE, QHQ4, QME2, QXB7, QXE4 QZXR, RHE5, RHQ5, RHQ6, RXQ4, SAX4, SHQ5, SMC4, SME1 SME6, SWA4, SWC4, SWS4, SXB7, SXE4, SXEM, SXQ4, VSD7 VXB7, VXE7, VZX7
					-	-	-	-	1	-	2458383	-----	QXQ4, RHE4, SHQ4

NOTE A:PART NO. CHANGE D:NEWLY PROVIDED E:PART NO. DELETION K:REQUIRED NO. CORRECTION L:APPLICATION SERIAL NO. CORRECTION  
M:PART DESCRIPTION CORRECTION T:APPLICATION CORRECTION Z:REMARKS CHANGE

# HONDA PARTS CATALOGUE NEWS

## PARTS CATALOGUE - CORRECTED

CODE NO.	13Z5K615
PARTS CATALOGUE NEWS	GX270UT GX270UT2 GX270RT GX270RT2 GX270UT2X
NEWS NO.	008

Block No.	Ref. No.	Note	Part No.	Description	Reqd. QTY							Serial No.	Parts catalogue code
					GX 270 UT	GX 270 UT2	GX 270 RT	GX 270 RT2	GX 270 UT2X	GX 270 RT2X			
E-17	21	T	17620-Z4H-900	CAP COMP., FUEL FILLER.....	-	1	-	-	-	-	-	-----	QZC, QZD, QZDS, QZHW, QZRV, SZEC
					-	1	-	-	-	-	-	1266462	PX26, QAQ4, QAW, QHB4, QSC9, QXC4, QXC6, QXCU, QXEM, QZK4, QZM2, QZMH, QZX4, RHQ4, SXU, VKQ4, VMA4, VME4, VX2, VXE6, VXE9, VXQ4
					-	1	-	-	-	-	-	1266462 2162203	HA2, HEA2, HKS8, HX26, HX8, HXQ4, LXQ4, LXU, PA2, PAE2, PXE8, PXED, PXU, PZX8, QA2, QA26, QA4, QAE2, QAG2, QAR2, QE, QH26, QHQ4, QKE4, QME2, QSE8, QWA4, QWH2, QXB6, QXB7, QXB9, QXC9, QXE4, QXE8, QXQ4, QXU, QXUZ, QZA2, QZAV, QZXR, RA2, RH26, RHE4, RHE5, RHQ5, RXQ4, RXU, SAX4, SHQ4, SHQ5, SMC4, SME1, SME6, SMX2, SWA4, SWC4, SWS4, SXB7, SXB9, SXE4, SXQ4, VA2, VSD7, VXB7, VXE7, VXU1, VZX7, WKT, WMT8
					-	1	-	-	-	-	-	----- 2162203	PZMD, QC1, QC2, QC9, QCWT, QZMD, RHQ6, SCM, SMAH, SMRB, SMXC, SXEM
		T	17620-Z4H-910	.....	-	1	-	-	-	-	-	----- 2212866	SXCC
					-	1	-	-	-	-	-	2162204 2212866	HA2, HEA2, HKS8, HX26, HX8, HXQ4, LXQ4, LXU, PA2, PAE2, PXE8, PXED, PXU, PZMD, QA2, QA26, QA4, QAE2, QAG2, QAR2, QC1, QC2, QC9, QCWT, QE, QH26, QHQ4, QKE4, QME2, QSE8, QWA4, QWH2, QXB6, QXB7, QXB9, QXC9, QXE4, QXE8, QXQ4, QXU, QXUZ, QZA2, QZAV, QZMD, QZXR, RA2, RH26, RHE4, RHE5, RHQ5, RHQ6, RXQ4, RXU, SAX4, SCM, SHQ4, SHQ5, SMAH, SMC4, SME1, SME6, SMRB, SMX2, SMXC, SWA4, SWC4, SWS4, SXB7, SXB9, SXE4, SXEM, SXQ4, VA2, VSD7, VXB7, VXE7, VXU1, VZX7, WKT, WMT8

NOTE A:PART NO. CHANGE D:NEWLY PROVIDED E:PART NO. DELETION K:REQUIRED NO. CORRECTION L:APPLICATION SERIAL NO. CORRECTION  
M:PART DESCRIPTION CORRECTION T:APPLICATION CORRECTION Z:REMARKS CHANGE

PARTS CATALOGUE NEWS

BOOKNo. :13Z5K615

Block No.	Ref. No.	Note	Part No.	Description	Reqd. QTY							Serial No.	Parts catalogue code	
					GX 270 UT	GX 270 UT2	GX 270 RT	GX 270 RT2	GX 270 UT2X	GX 270 RT2X				
					-	1	-	-	-	-	-	2162204	-----	PZX8
					-	-	-	-	1	-	-	-----	2264799	HKS8, HX26, HX8, HXQ4, LXQ4, LXU, PAE2, PXE8, PXED, PXU, PZMD, PZX8, QA26, QA4, QAR2, QC1, QC2, QCWT, QE, QH26, QHQ4, QKE4, QME2, QSE8, QXB6, QXB7, QXB9, QXE4, QXE8, QXU, QXUZ, QZA2, QZAV, QZMD, QZXR, RH26, RHE5, RHQ5, RHQ6, RXQ4, RXU, SAX4, SCM, SHQ5, SMAH, SMC4, SME1, SME6, SMRB, SMX2, SWA4, SWC4, SWS4, SXB7, SXB9, SXCC, SXE4, SXEM, SXQ4, VA2, VSD7, VXB7, VXE7, VXU1, VZX7, WMT8
		D	17620-Z4H-911	.....	-	1	-	-	-	-	-	2212867	2222019	HA2, HEA2, HKS8, HX26, HX8, HXQ4, LXQ4, LXU, PA2, PAE2, PXE8, PXED, PXU, PZMD, QA2, QA26, QA4, QAE2, QAG2, QAR2, QC1, QC2, QC9, QCWT, QE, QH26, QHQ4, QKE4, QME2, QSE8, QWA4, QWH2, QXB6, QXB7, QXB9, QXC9, QXE4, QXE8, QXQ4, QXU, QXUZ, QZA2, QZAV, QZMD, QZXR, RA2, RH26, RHE4, RHE5, RHQ5, RHQ6, RXQ4, RXU, SAX4, SCM, SHQ4, SHQ5, SMAH, SMC4, SME1, SME6, SMRB, SMX2, SMXC, SWA4, SWC4, SWS4, SXB7, SXB9, SXCC, SXE4, SXEM, SXQ4, VA2, VSD7, VXB7, VXE7, VXU1, VZX7, WKT, WMT8
					-	-	-	-	1	-	-	2264800	2259130	HKS8, HX26, HX8, HXQ4, LXQ4, LXU, PAE2, PXE8, PXED, PXU, PZMD, PZX8, QA26, QA4, QAR2, QC1, QC2, QCWT, QE, QH26, QHQ4, QKE4, QME2, QSE8, QXB6, QXB7, QXB9, QXE4, QXE8, QXU, QXUZ, QZA2, QZAV, QZMD, QZXR, RH26, RHE5, RHQ5, RHQ6, RXQ4, RXU, SAX4, SCM, SHQ5, SMAH, SMC4, SME1, SME6, SMRB, SMX2, SWA4, SWC4, SWS4, SXB7, SXB9, SXCC, SXE4, SXEM, SXQ4, VA2, VSD7, VXB7, VXE7, VXU1, VZX7, WMT8
		D	17620-Z4H-912	.....	-	1	-	-	-	-	-	2222020	-----	HKS8, HX26, HX8, HXQ4, LXQ4, LXU, PAE2, PXE8, PXED, PXU, PZMD, QA26, QA4, QAR2, QC1, QC2, QCWT, QE, QH26, QHQ4, QKE4, QME2, QSE8, QXB6, QXB7, QXB9, QXE4, QXE8, QXU, QXUZ, QZA2, QZAV, QZMD, QZXR, RH26, RHE5, RHQ5, RHQ6, RXQ4, RXU, SAX4, SCM, SHQ5, SMAH, SMC4, SME1, SME6, SMRB, SMX2, SWA4, SWC4, SWS4, SXB7, SXB9, SXCC, SXE4, SXEM, SXQ4, VA2, VSD7, VXB7, VXE7, VXU1, VZX7, WMT8
					-	1	-	-	-	-	-	2222020	2259130	HA2, HEA2, PA2, QA2, QAE2, QAG2, QC9, QWA4, QWH2, QXC9, QXQ4, RA2, RHE4, SHQ4, SMXC, WKT
		T	17620-Z4H-920	.....	-	1	-	-	-	-	-	2259131	-----	HA2, HEA2, PA2, QA2, QAE2, QAG2, QC9, QWA4, QWH2, QXC9, QXQ4, RA2, RHE4, SHQ4, SMXC, WKT
					-	-	-	-	1	-	-	-----	-----	HA2, HEA2, PA2, QA2, QAE2, QAG2, QC9, QXQ4, RA2, RHE4, SAXC, SHQ4, SXCW, WKT

NOTE A:PART NO. CHANGE D:NEWLY PROVIDED E:PART NO. DELETION K:REQUIRED NO. CORRECTION L:APPLICATION SERIAL NO. CORRECTION  
M:PART DESCRIPTION CORRECTION T:APPLICATION CORRECTION Z:REMARKS CHANGE

PARTS CATALOGUE NEWS

BOOKNo. :13Z5K615

Block No.	Ref. No.	Note	Part No.	Description	Reqd. QTY						Serial No.	Parts catalogue code	
					GX 270 UT	GX 270 UT2	GX 270 RT	GX 270 RT2	GX 270 UT2X	GX 270 RT2X			
					-	-	-	-	1	-	2259131 -----	HKS8, HX26, HX8, HXQ4, LXQ4, LXU, PAE2, PXE8, PXED, PXU, PZMD, PZX8, QA26, QA4, QAR2, QC1, QC2, QCWT, QE, QH26, QHQ4, QKE4, QME2, QSE8, QXB6, QXB7, QXB9, QXE4, QXE8, QXU, QXUZ, QZA2, QZAV, QZMD, QZXR, RH26, RHE5, RHQ5, RHQ6, RXQ4, RXU, SAX4, SCM, SHQ5, SMAH, SMC4, SME1, SME6, SMRB, SMX2, SWA4, SWC4, SWS4, SXB7, SXB9, SXCC, SXE4, SXEM, SXQ4, VA2, VSD7, VXB7, VXE7, VXU1, VZX7, WMT8	
	26	L	17500-Z5K-811ZB	TANK ASSY., FUEL *NH31*..... MCKINLEY WHITE	-	-	-	-	1	-	-----	QKE4	
					-	-	-	-	1	-	-----	2335201	SXCC
	27	T	17510-Z5K-000ZB	TANK COMP., FUEL *NH31*..... MCKINLEY WHITE	-	1	-	-	1	-	-----	HA2, HEA2, HKS8, HX26, HX8, HXQ4, LXQ4, LXU, PA2, PAE2, PX26, PXE8, PXED, PXU, PZMD, PZX8, QA2, QA26, QA4, QAE2, QAG2, QAQ4, QAR2, QAW, QC1, QC2, QC9, QE, QH26, QHB4, QHQ4, QME2, QSE8, QWA4, QXB6, QXB7, QXB9, QXC4, QXC6, QXC9, QXCU, QXE4, QXE8, QXEM, QXQ4, QXU, QXUZ, QZA2, QZAV, QZC, QZD, QZDS, QZHW, QZM2, QZMD, QZMH, QZRV, QZX4, QZXR, RA2, RH26, RHE4, RHE5, RHQ4, RHQ5, RXQ4, RXU, SAX4, SHQ4, SHQ5, SMC4, SME1, SME6, SMRB, SMX2, SWA4, SWC4, SXB7, SXB9, SXE4, SXQ4, SXU, SZEC, VA2, VSD7, VX2, VXB7, VXE6, VXE7, VXQ4, VXU1, VZX7, WKT, WMT8	
					-	-	-	-	1	-	2335202 -----	SXCC	
	28	L	17630-Z5K-003	GAUGE ASSY., FUEL.....	-	1	-	-	-	-	-----	QKE4, QSC9, QZK4, SXCC, VKQ4	
					-	-	-	-	1	-	-----	QKE4	
					-	-	-	-	1	-	2335201 -----	SXCC	
	29	L	91424-Z9K-842	TUBE, FUEL, 4. 2X430 (FKM).....	-	-	-	1	-	-	1284673 2574749	VS37	
		T	91424-Z9K-843	.....	-	-	-	1	-	-	2574750 -----	VS37	
					-	-	-	-	1	-	-----	VS37	
		L	91424-ZBH-862	TUBE, FUEL, 4. 2X150 (FKM).....	-	-	-	1	-	-	2199532 2377611	VMGN	
		L	91424-ZBH-802	TUBE, FUEL, 4. 2X180 (FKM).....	-	-	-	1	-	-	2377612 2587793	VMGN	
		T	91424-ZBH-803	.....	-	-	-	1	-	-	2587794 -----	VMGN	
					-	-	-	-	1	-	-----	VMGN	

NOTE A:PART NO. CHANGE D:NEWLY PROVIDED E:PART NO. DELETION K:REQUIRED NO. CORRECTION L:APPLICATION SERIAL NO. CORRECTION  
M:PART DESCRIPTION CORRECTION T:APPLICATION CORRECTION Z:REMARKS CHANGE

PARTS CATALOGUE NEWS

BOOKNo. :13Z5K615

Block No.	Ref. No.	Note	Part No.	Description	Reqd. QTY						Serial No.		Parts catalogue code
					GX 270 UT	GX 270 UT2	GX 270 RT	GX 270 RT2	GX 270 UT2X	GX 270 RT2X			
		D	91424-ZBH-832	TUBE, FUEL, 4. 2X260 (FKM).....	-	-	-	1	-	-	2385252	2590873	VMT2
		T	91424-ZBH-833	.....	-	-	-	1	-	-	2590874	-----	VMT2
					-	-	-	-	-	1	-----	-----	VMT2
	30	T	95002-40800-08	CLAMP, TUBE (D8).....	-	-	-	1	-	-	-----	-----	VMGN, VS37
					-	-	-	1	-	-	2385252	-----	VMT2
					-	-	-	-	-	1	-----	-----	VMGN, VMT2, VS37

NOTE A:PART NO. CHANGE D:NEWLY PROVIDED E:PART NO.DELETION K:REQUIRED NO. CORRECTION L:APPLICATION SERIAL NO. CORRECTION  
M:PART DESCRIPTION CORRECTION T:APPLICATION CORRECTION Z:REMARKS CHANGE

# HONDA PARTS CATALOGUE NEWS

## PARTS CATALOGUE - CORRECTED

CODE NO.	13Z5K615
PARTS CATALOGUE NEWS	GX270UT GX270UT2 GX270RT GX270RT2 GX270UT2X
NEWS NO.	009

Block No.	Ref. No.	Note	Part No.	Description	Reqd. QTY							Serial No.	Parts catalogue code
					GX 270 UT	GX 270 UT2	GX 270 RT	GX 270 RT2	GX 270 UT2X	GX 270 RT2X			
E-20	18	T	30500-Z5K-003	COIL ASSY., IGNITION.....	-	1	-	1	1	-	-----	-----	PX26, QAQ4, QAW, QHB4, QSC9, QWA4, QWH2, QXB9, QXC4, QXC6, QXC9, QXCU, QXEM, RHQ4, SMRB, SMXC, SXB9, SXU, VDE2, VKB2, VKQ4, VMA4, VME4, VN17, VNT2, VPE4, VPX4, VX2, VXE6, VXE9, VXQ4
		T	30500-Z5K-004	.....	-	1	-	1	1	-	-----	-----	HA2, HEA2, HKS8, HX26, HX8, HXQ4, LXQ4, LXU, PA2, PAE2, PXE8, PXED, PXU, PZX8, QA2, QA26, QA4, QAE2, QAG2, QAR2, QC1, QC2, QC9, QCWT, QE, QH26, QHQ4, QKE4, QME2, QMT, QSE8, QXB6, QXB7, QXE4, QXE8, QXQ4, QXU, QXUZ, QZA2, QZMD, QZML, QZXR, RA2, RH26, RHE4, RSC2, RXQ4, RXU, SAX4, SAXC, SCM, SHQ4, SMAH, SMC4, SME1, SME6, SMX2, SWA4, SWC4, SWS4, SXB7, SXCC, SXCW, SXE4, SXEM, SXQ4, VA2, VKE4, VKX4, VMGN, VMT2, VPE5, VPEP, VPX5, VS37, VSD7, VWT4, VXB7, VXE7, VXU1, VZX7, VZXZ, WKT, WMT8
					-	-	-	-	-	1	-----	-----	QMT, QXQL, RSC2, VKE4, VKX4, VMGN, VMT2, VPE5, VPEP, VPX5, VS37, VWT4

NOTE A:PART NO. CHANGE D:NEWLY PROVIDED E:PART NO. DELETION K:REQUIRED NO. CORRECTION L:APPLICATION SERIAL NO. CORRECTION  
M:PART DESCRIPTION CORRECTION T:APPLICATION CORRECTION Z:REMARKS CHANGE